ON TODAY'S EDITORIAL PAGE
Getting There First: *Editorial and Mirror of Public Opinion.*
Speaking of Being Premature: *Editorial.*
Window Through the Curtain: *Book Review.*

ST. LOUIS POST-DISPATCH

REG. U. S. PAT. OFF.

FINAL
★ ★ ★
Closing New York Stock Prices

Vol. 82. No. 102. (82nd Year) ST. LOUIS, TUESDAY, APRIL 12, 1960 —42 PAGES PRICE 5 CENTS

ARCADIA SCHOOL IS AMONG 33 ACCUSED BY U.S. AS DEGREE MILLS

Mid-Western University, Inc., Named by Flemming — Owner Is E. M. B. Ownen, Cited Previously.

By RICHARD DUDMAN
A Washington Correspondent of the Post-Dispatch.

WASHINGTON, April 12—Mid-Western University, Inc., of Arcadia, Mo., was denounced today as a degree mill by Arthur S. Flemming, Secretary of Health, Education and Welfare.

The school of "natural healing" was one of 33 institutions in nine states listed by Flemming as part of a drive against degree mills. He promised additional lists as his investigation proceeds.

Flemming said the United States commissioner of education now would seek a conference with representatives of the Justice, State and Post Office Departments, the Federal Trade Commission and appropriate non-governmental agencies to see what the Federal Government can do about such institutions. A conference with religious leaders also will be sought, since degree mills often award so-called religious degrees.

Flemming defined a degree mill as an organization that awards a degree without requiring its students to meet traditional standards maintained by reputable institutions.

Undermine Others.

"A degree mill either receives fees from its so-called students on the basis of fraudulent misrepresentations, or it makes it possible for the recipients of its degrees to perpetrate a fraud on the public," Flemming said.

He added that degree mills not only work an injustice on individuals deceived by their claims, but also undermine the reputation of American education at home and abroad.

"We will continue to make known the existence of degree mills whenever we find them operative," he said. "It is in the public interest for us to create a national and international awareness of the inadequacy and utter worthlessness of degree mills."

Flemming's announcement recalled that Mid-Western University had been the subject of an article in the Post-Dispatch last October. The newspaper reported that Mid-Western's president, Edward M. B. (Doc) Ownen, was being investigated by postal inspectors to see whether he was resuming his diploma peddling activities.

Had Been Paroled.

Ownen had been paroled from the Ohio penitentiary eight months earlier after serving one year for peddling a medical diploma.

Flemming reported that the "university" awarded nine degrees in 1959. Charges are $50 a month for doctor of naturopathy and doctor of chiropractic, $75 a month for doctor of naturatics and $100 a month for doctor of homeopathy.

The institution requires residence of four months—one month a year—for the doctor of naturatrics degree, the report said.

A printed announcement of the school says, "approved for foreign students by the immi-

Continued on Page 4, Col. 1.

Congratulating Golf Masters Winner

—Associated Press Wirephoto.

Smiling PRESIDENT EISENHOWER congratulating ARNOLD PALMER, winner of the Masters Golf Tournament, at Augusta National Golf Club where the Chief Executive began a spring vacation yesterday. In center is CLIFF ROBERTS, an official of the club, who joined the President and Palmer in a round.

275,000 ADDED TO UNEMPLOYED TOTAL IN MARCH

Number Out of Work Rises to 4,206,000 — Sharpest Hike for Period in 15 Years.

By THOMAS W. OTTENAD
A Washington Correspondent of the Post-Dispatch.

WASHINGTON, April 12—Unemployment shot up by 275,000 persons last month, the sharpest March rise in 15 years. The number out of work was 4,206,000.

Agricultural employment fell to 4,565,000, the lowest on record. Total employment dropped 253,000 in the month to 64,267,000.

Seymour Wolfbein, deputy assistant Secretary of Labor, said the major factor accounting for last month's changes was bad weather. He made his comments at a press conference today at which the government's monthly report on job conditions was issued.

He pointed out that unusually cold weather and heavy snowfalls in March caused curtailed activity in agriculture, construction and trade.

The impact of the weather can be seen from the fact that the changes that occurred last month were contrary to the usual pattern between February and March, Wolfbein added. Employment had been expected to rise 450,000 and unemployment to decline by 180,000.

Sharp Rise Possible.

"Agriculture, trade and construction all generally show increases in employment between February and March," Wolfbein noted. "What will happen now is clouded by the impact of last month's severe weather.

"I wouldn't be surprised, however, if we got a pretty sharp rebound in employment this month. The rise may be more than we would expect at this season of the year if the weather continues to be good."

Adjusted for seasonal factors, the unemployment rate amounted to 5.4 per cent of the labor force. It was 4.8 per cent in February.

The number of hours worked weekly by factory employes declined by 12 minutes to 39.6, continuing a slide that has been evident since January.

As a result of the shorter work week, earnings of factory employes dropped 46 per cent over the month to a weekly average of $90.68. The level was $1.44 higher than a year ago.

The government report showed that in the St. Louis labor market, 24,900 persons who were covered by state or federal unemployment insurance were out of work last month. That was an increase of 800 from the previous month. For Missouri the total of "insured" unemployment

Continued on Page 4, Col. 4.

PRESIDENT ADDS VISIT TO KOREA TO SOVIET TOUR

AUGUSTA, Ga., April 12 (AP) — President Eisenhower added today a one-day visit to Korea to the itinerary of his June trip to Russia and Japan.

An announcement, issued here where the President is spending a golfing vacation, said:

"The White House announced today that the President's visit to Japan on the occasion of the Japanese-American centennial would take place from June 19 to June 23. While in Tokyo, the President will have conversations with Prime Minister Nobusuke Kishi and his associates.

"The President will also make a brief visit to the Republic of Korea on June 22 in response to a long-standing personal invitation of President Rhee with whom he will have an opportunity to discuss matters of common interest. The President has long desired to re-visit Korea where the United States has contributed so much to the role played by the United Nations in preserving Korean independence."

President Eisenhower played golf yesterday with Arnold Palmer, who won the Masters tourney Sunday.

ARMY WILL MAKE AREA RADIOACTIVE IN FALLOUT TEST

DUGWAY, Utah, April 12 (AP) —The Army Chemical Corps will spread radioactive pellets over a six-and-one-half-acre area here to simulate radioactive fallout and test its effect on weapons, equipment, foxholes, shelters and personnel.

The desert site is surrounded by a one-foot thick concrete wall and an earthen embankment tapering from 92 feet thick at the bottom to 23 feet at the top. Between the wall and the embankment is a 33-foot wide moat.

The Army announced its research program today to its scientific advisory panel meeting at the Dugway proving grounds in western Utah. It said only that the test will start soon.

Automatic methods will be used to make radioactive tests on equipment and instrument-wired mannequins. The radioactive dosage will be too great to allow personnel into the area.

Tests can be viewed through lead-glass windows in the outer walls.

ATTORNEY GENERAL DALTON QUICKLY DROPS THE SUBJECT

Wonders if He Is in on Lottery as He Awards Potted Plant.

JOPLIN, Mo., April 12 (AP)—Attorney General John M. Dalton was given the job of presenting a potted plant to a lucky winner at a city-wide Parent-Teacher Association meeting last night.

The state's chief law enforcement officer, who has directed drives against lotteries, stuck his hand into a jar and drew out the name of the winner.

Suddenly Dalton paused and asked the crowd: "This isn't a lottery, it it?" Nobody was sure. Dalton dropped the subject.

CASTRO REJECTS PLEA TO RETURN 2 U.S. FLYERS

State Department Turns Down Three Protests by Cuba on Other Matters.

WASHINGTON, April 12 (AP) —Fidel Castro's Cuban government has rejected a United States plea to return two American flyers who were shot down in Cuba after a flight from Florida.

The State Department, disclosing this yesterday, announced also its own rejection of three Cuban protests on other matters.

At the time the two flyers were arrested, Cuba said they were trying to spirit out of the country a former agent of dictator Fulgencio Batista, who was deposed by Castro's revolution.

United States authorities later said, however, that they obtained a statement from one of the American flyers, William J. Schergales, that Castro's regime arranged the flight to embarrass the United States.

Cuba's refusal to return the men heightened Washington suspicion on this score. Cuba said Schergales and Howard Rundquist are subject to Cuban court action for a crime against Cuba.

The United States had wanted to investigate Schergales and Rundquist for possible violation of American laws in making their secret flight.

One Note to Cuba.

One of three United States notes delivered to Cuba yesterday rejected a Cuban protest over a new United States clampdown on sale of helicopters to Cuba.

The United States reply said a policy was begun two years ago of closely studying all Caribbean arms requests. It said arms shipments had been denied to Batista before Castro.

"It was the profound hope of the United States that with the establishment of the present government of Cuba, peace and tranquility would be restored to the Caribbean area," the note

Continued on Page 6, Col. 3.

MAJOR SATELLITE FIRING COSTS AT LEAST $10,000,000

WASHINGTON, April 12 (AP) —Each major satellite launching by the United States costs between $10,000,000 and $14,000,000. When the Saturn super booster comes into use several years from now, the price will go up to about $20,000,000.

Dr. Hugh L. Dryden, deputy administrator of the National Aeronautics and Space Administration, gave the figures to a House appropriations subcommittee recently. His testimony was released today. Dryden said NASA's bill for launching a three-stage Thor-Able rocket — the kind that put the recent Pioneer V and Tiros satellites into orbit—runs about $14,000,000.

Dryden estimated the total research and development program for the Saturn booster at $886,000,000. After that, the operational vehicles will run about $20,000,000 each, he said.

ALLIED FOREIGN MINISTERS OPEN TALKS TO DRAFT SUMMIT GOALS

U.S., French and British Officials Meet in Air of Mild Optimism — Others to Join Them Later.

WASHINGTON, April 12 (AP) —Allied foreign ministers began a round of pre-summit talks today with a reminder that East-West leaders cannot hope to settle their bitter disputes at a single conference.

"The road to peace is a long and hard one and no one can now say when the goal will be reached," the State Department said in publishing a book of background documents.

The series of meetings opened this afternoon with a strategy session bringing together Secretary of State Christian A. Herter, British Foreign Secretary Selwyn Lloyd and French Foreign Minister Maurice Couve de Murville.

The three foreign ministers, meeting in an atmosphere of mild optimism, were reported confident they could draft combined proposals which their government chiefs will lay before Soviet Premier Khrushchev at next month's Paris summit meeting.

Others Coming Later.

West German Foreign Minister Heinrich von Brentano will join them tomorrow, and the Italian and Canadian foreign ministers will be brought into the disarmament phase of their discussion later.

In a move to curb excessive hope, the State Department published a bulky document recalling how the 1955 summit meeting at Geneva failed to break the East-West deadlock. The 478-page book of documents also recalled the tangle of proposals and counterproposals that led to the decision to have the Big Four leaders try again in Paris May 16.

With an eye on this second conference, the State Department said in a summary:

"It would be unrealistic to expect that these grave issues can be resolved at one heads-of-government conference."

Pledges Perseverance.

Despite the obstacles, however, it pledged the United States would persevere in its drive to find area of agreement with the Communist bloc. It foresaw "an important tangible gain" toward such a goal in the closer personal contacts established by President Eisenhower and Khrushchev in their Camp David talks last September. The summary said:

"Much more than at their previous meeting at the Geneva summit conference of 1955, the two men had an opportunity for a frank exchange of views on major world issues and a chance to evaluate each other's way of thinking."

None of the documents pub-

Continued on Page 4, Col. 3.

2000-MILE-WIDE CYCLONIC CLOUD ON TIROS FILMS

WASHINGTON, April 12 (AP) —The largest sweep of weather ever observed by man—a 2000-mile-broad cyclonic cloud movement across the central Pacific—showed up on Tiros I films flown here from Hawaii yesterday.

The whirlpool of cloud formations covered much of the ocean area between Hawaii and the equator.

William Stroud, Tiros project manager for the National Aeronautics and Space Administration, told reporters he was using the meteorological term for a large circulatory movement, and was not talking of the more localized hurricane and tornado movements. There was no relationship, either, between this sighting and the more recent location, in films taken Sunday, of a hurricane off Australia.

Stroud said the scale of the Pacific cyclone, which had a radius of at least 1000 miles, was much larger than weather experts had supposed existed.

NEW PARKING METER BILL WILL BE SUBMITTED TO REPLACE VOIDED LAW

Robbers and Captors

ROY FRANZEN (left) and his brother, RICHARD FRANZEN, who were arrested in holdup.

—By a Post-Dispatch Photographer.

PATROLMEN JOSEPH DeBISSCHOP (left) and ROBERT ZELLE.

OLD ORDINANCE TO BE ENFORCED BY BROSTRON ON ADVICE OF CITY

Supreme Court Rules Funds Can Be Used for Traffic Control, Including Off-Street Parking Facilities.

A new parking meter bill will be submitted to the Board of Aldermen to replace a law declared invalid yesterday by the Missouri Supreme Court, the city counselor's office announced today.

Meanwhile, Police Chief Curtis Brostron said police would continue to ticket automobiles parked in violation of the existing ordinance.

Brostron said City Counselor Thomas J. Neenan had advised the police department to continue enforcing the existing law. Neenan has received a copy of the decision and is studying it.

Ruling on Use of Money.

Although the court invalidated the parking meter ordinance, it ruled the city is empowered to use money in the parking meter fund for traffic control and regulation, including off-street parking facilities. This decision relaxed a more restrictive ruling made earlier by the St. Louis circuit court.

Circuit Judge Franklin Reagan had held that use of parking meter receipts for traffic regulation, general revenue purposes or for establishment of off-street parking facilities was illegal.

Judge Reagan, after reviewing the state statute which authorized the city to install parking meters, had concluded: "Parking meter fees may be used only for the installation, repair, maintenance, replacement or removal of parking meters; the administration, collection and accounting of such fees; the enforcement cost of the parking meter ordinance, including necessary expense for legal services and police services."

Neenan and Associate City Counselor John J. Shanahan, who tried the case, said the narrow limitation placed on use of the funds was of greater concern to the city than the ruling that the parking meter ordinance was invalid.

Called Legislative Function.

Both Judge Reagan and the Supreme Court held that the present law is invalid because it authorizes the Parking Meter Commission to set parking fees and establish zones in which various rates are charged. This was held to be a legislative function which could not be legally delegated to the commission.

Shanahan said the defect could be cured merely by enactment of an ordinance specifically setting out the fees and zones.

George P. Marsh, president of the Automobile Club of Missouri, which was a plaintiff in the suit challenging the validity of the ordinance, said today the club was "extremely pleased" with the Supreme Court's ruling.

"The decision accomplishes exactly what was sought when the suit was filed," he said. "That is, to insure that parking meter funds be spent for the benefit of street users, such as on parking meters, on traffic control and regulation, and for off-street parking."

Marsh said the club had not opposed parking meter funds being used for such purposes, adding:

"But suit was filed upon passage of an ordinance to double the parking meter fees and to transfer parking meter funds to general revenue for budget-balancing purposes not related to traffic control and regulations."

Funds Can't Be Diverted.

He said the court's ruling apparently precludes the Board of Aldermen from diverting the funds for general uses, since the court's opinion specifically states the traffic uses to which the fees may be applied.

The aldermen raised parking meter rates in the central and other heavily-traveled business areas from 5 cents an hour to 5 cents for 30 minutes and fines for violations went up from $1 to $2. In neighborhood shopping areas there are meters providing for parking for 12 minutes for one cent, up to a maximum of two hours for 10 cents.

Superintendent John K. Tra-

Continued on Page 4, Col. 2.

U.S. COINS REFUSED IN SOME TORONTO STORES, CAFES

TORONTO, April 12 (AP) — United States coins were declared worthless in some Toronto stores and restaurants yesterday. Merchants posted notices that the coins are no longer being accepted.

Canadian banks announced Friday that they would charge an additional 2 per cent on deposits of United States coins totaling more than $1. The discount would be in addition to the regular discount of about 3½ cents on the paper dollar.

Most stores were charging two cents on a United States quarter and one cent on dimes and nickels yesterday. The Toronto Transit commission posted notices on fare boxes of streetcars, busses and subway entrances advising that American coins were no longer acceptable.

Coin machines were reported to be taking the brunt of the losses. Vendors said few machines are equipped to distinguish between United States and Canadian coins.

GOES TO JAIL FOR CLIENT

NEW YORK, April 12 (AP)—Attorney Joseph C. Thomson went to civil jail for contempt last Friday because he thought his client, Thomas H. Ochse, was getting a raw deal in an estate matter.

Ochse was ordered in State Supreme Court to surrender a certificate for one third interest in a New Rochelle apartment house. Thomson, who held the certificate in escrow, refused to surrender it. He was sent to civil jail until he does.

SAVES POLICE OFFICER FROM ROBBERS' TRAP

Hotel Clerk's Manner Warns Patrolman — Men Behind Desk—Captured Later.

Mrs. Florence Younger, hotel night clerk, prevented Patrolman Joseph DeBisschop from walking into a robbers' trap early today, DeBisschop reported.

DeBisschop, questioning a man at Ninth street and Franklin avenue, at 3 a.m., saw a woman motioning to him from the roof of the LaMorcy Hotel, 815 Franklin. The woman pointed toward the second floor of the hotel.

Crossing the street, DeBisschop called up to Mrs. Younger, seated at her desk on the second floor. "What's the trouble?" he asked.

"No trouble, we take care of our own trouble," Mrs. Younger replied. At that moment two holdup men, one armed with a revolver, were crouched behind the desk.

The curt reply and apparent annoyance of the clerk caused DeBisschop to hesitate before going upstairs to investigate, he said. He finished talking to the man he had been questioning, and was joined by Patrolman Robert Zelle, who had been checking doors in the neighborhood.

Zelle and DeBisschop went up

Continued on Page 4, Col. 2.

Stevenson Dines at Monticello In Almost Jeffersonian Style

CHARLOTTESVILLE, Va., April 12 (AP)—Adlai Stevenson dined in Monticello, the beloved home of Thomas Jefferson, last night. The last similar dinner, according to the curator, probably took place in 1824. That was when Jefferson held a dinner for General Lafayette on one of Lafayette's return visits to America.

For years now Monticello has been a national shrine, closed daily at 5 p.m.

Stevenson, the Democratic presidential nominee in 1952 and 1956, is here to make a founder's day speech tonight at the University of Virginia.

Last night Stevenson was joined by 21 other guests, some of them students at the university, and they ate in a manner as like Jefferson's as could be arranged in this complicated time.

The place was lit by candles and the food was brought in from the outside by a caterer. Unlike in the old days, when slaves served the meals, the food was passed from hand to hand. Course followed course, each with its own wine.

At one point Thomas J. Miskie, Charlottesville mayor, explained that Jefferson had so many visitors drop in to stay for a considerable length of time that he went broke playing host to them.

Showers Likely

Official forecast for St. Louis and vicinity: Partly cloudy and a little warmer tonight with a chance of showers; cloudy and warmer tomorrow with occasional showers or thundershowers; low temperature tonight around 60; high tomorrow in middle 70s.

TEMPERATURES
(Airport Readings)

1 a.m.	54
2 a.m.	54
3 a.m.	52
4 a.m.	54
5 a.m.	53
6 a.m.	54
7 a.m.	55
8 a.m.	62
9 a.m.	64
10 a.m.	66
11 a.m.	68
12 Noon	70
1 p.m.	73
2 p.m.	77
3 p.m.	77

Normal maximum this date 65; normal minimum 44.

Yesterday's high 69 at 2 p.m.; low 47 at 4:30 a.m.

Precipitation this year, 5.17 inches; normal 8.43 inches.

(All weather data, including forecasts and temperatures, supplied by U. S. Weather Bureau.)

Pollen count, 24 hours to 9 a.m. today: Elm, 46; poplar, 42; maple, 4; cedar, 12; oak, 4.

Missouri-Illinois forecasts Page 3A, Col. 1.

Sunset, 6:35 p.m.; sunrise (tomorrow), 6:29 a.m.

Stage of the Mississippi at St. Louis, 33.1 feet, a fall of 0.6; the Missouri at St. Charles, 29.5 feet, a fall of 1.1.

Forgetful Truck Driver Has Too Many Pairs of Trousers

NEWBURGH, N. Y., April 12 (UPI)—Truck driver Chester Broadhead of Albany, N. Y., is always leaving some vital papers in his other pants.

When Broadhead was stopped near here Saturday in a routine police check he found he had left his driver's license in another pair of trousers. He posted a $15 bond and returned home by train for the license.

When he returned to Newburgh he found he left his truck registration papers home in a pair of pants. Broadhead returned to city court with the license and registration yesterday and cleared up the matter but found he left the bond receipt home in another pair of pants.

NEWS INDEX

	Page		Page
Books	2C	Movie Times	5D
Childs	1C	Picture Page	1D
Editorial	2C	Society	4D
Everyday Magazine Section	1 to 8D	TV-Radio	6D
Ann Landers	2D	Financial	2-3B
Bridge	3D	Fiveson	3C
Crosby	5D	Obituaries	4B
Crossword	7D	Sports	4 to 7C
Dr. Molner	3D	Want Ads	4 to 13B
Martha Carr	5D	Weather Map	4B

MISSOURI
TANGLE TOWNS
Correct Answers to Puzzles 25 through 36
SECTION D, PAGE 2

SOUTH AFRICA BEGINS DRIVE TO BRING IN WHITE IMMIGRANTS

Opposition Party Chief Graaff Urges Investigation Into Basic Causes of African Discontent.

JOHANNESBURG, April 12 (AP)—The South African government, alert to the magnitude of its race problem, announced today it is embarking on a large scale program to bring in white immigrants.

Interior Minister J. F. Naude told Parliament the government now considers immigration "of the utmost importance for the union."

The Nationalist government has been under fire for years from the opposition for failing to promote immigration and improve the balance of 3,000,000 whites against 10,000,000 blacks.

Naude denied that the Nationalists have impeded immigration by English-speaking people because of the fear they would vote against the Nationalist government, run by men of Dutch descent.

Inquiry Urged.

A spokesman for the opposition to the government of the wounded prime minister, Hendrik F. Verwoerd, called for an inquiry into the basic causes of African discontent.

Sir de Villiers Graaff, the United party leader, said he and his followers intend to bring pressure on the government for an investigation of the reasons for Negro unrest once the present state of emergency is ended.

Graaff spoke at a press conference in Capetown. Police, meanwhile, made new raids looking for subversive elements. The cabinet made clear there will be no easing of South Africa's strict segregation policies during the convalescence of Verwoerd.

Graaff said the proposed inquiry would provide an opportunity for criticism of the government's handling of the present situation.

Both the United party and Verwoerd's dominant National party are for continued white supremacy in South Africa—in which 10,000,000 Negroes outnumber the whites more than three to one—but differ as to methods. The United party has only 41 of the 163 seats in the lower house of Parliament.

White Representatives.

Graaff pointed out his party favors more representation for non-whites in Parliament though it wants only white representatives seated for them. Negroes and coloreds (mulattoes) currently are represented by seven white men.

Graaff said the opposition voted with the government in passing the emergency regulations, which provided a modified form of martial law, because the government had made a case for declaration of an emergency.

Three armored cars backed a force of 100 police, white and Negro, in raids today on African settlements in southwest Johannesburg. These were part of a campaign to root out alleged African gangster elements and to seize contraband weapons.

Newspapers were filled with government warnings that apartheid policies will be strictly maintained while Verwoerd, shot twice in the head by a white farmer Saturday, is on the sidelines.

Lands Minister Paul Sauer, heading the government in Verwoerd's absence, asserted that authorities were determined to stamp out Negro "inciters and intimidators" the government blames for continuing racial strife.

Similar statements were issued by Foreign Minister Eric Louw and Justice Minister Francois Erasmus.

The police announced their raids to seek out suspected subversives would continue.

There were also numerous warnings to foreign correspondents, some of whom were accused of sending exaggerated reports of the National party government's police actions against the Negroes.

Order to Press.

Police ordered the press to stop printing the name of David Pratt, who shot Verwoerd.

Pratt is being held under the emergency regulations now in effect, which permit the government to file charges against him at its convenience. It had been thought he would be arraigned yesterday, but a police spokesman said he "will appear in court at some future date."

Some papers speculated that Pratt will be charged with high treason, punishable by death.

A medical bulletin said there had been a distinct improvement in Verwoerd's condition following a satisfactory night.

"There has ben gradual relief in the inevitable pain and discomfort, and the Prime Minister's progress remains satisfactory," the announcement said.

Police allowed the Red Cross and Capetown health authorities to distribute food parcels to needy families in the suburban Negro settlement of Nyanga.

Police Sergeant Defends Shooting of Negro Demonstrators.

VEREENIGING, South Africa, April 12 (AP)—A judicial commissioner inquiring into the Sharpeville riot, in which 67 Negro demonstrators were killed and 186 wounded by police fire March 21, was told today the relatively small police detail had no alternative but to shoot.

Sgt. J. L. Grobler, who commanded the Sharpeville police station, was the first witness before the commissioner, Justice P. L. Wessels. He gave this account:

The mass demonstration was preceded that same morning by two smaller disturbances. Police had dispersed large mobs, once by a baton charge and once by opening fire.

The crowd which then surrounded the police station numbered about 15,000. There were 100 to 150 policemen.

The Negroes were brandishing sticks and iron bars, shouting and shaking their fists.

A show of force by jet planes flying low overhead failed to disperse them. Then three officers arrived with five armored cars and reinforcements. Some Negroes jumped over the fence into the police post compound.

When Col. A. T. Spengler of the security police arrested two leaders inside the fence there was a scuffle and the crowd threw stones. The crowd seemed intent on advancing.

A police captain tried to address the crowd over a loudspeaker, but the witness could not hear his words.

Police used no tear gas as the wind blew in the wrong direction.

They had four Sten guns in addition to a number of .303 rifles and service revolvers.

Grobler heard no order to fire. If there was an order to fire, he said, there was too much noise to hear it. There were no warning shots fired into the ground or the air. The firing lasted about 20 seconds.

Some of the crowd tried to get away, but others still seemed momentarily to advance. Then all tried to pull out. Firing stopped on an order from a police lieutenant colonel, G. D. Pienaar.

Criticizes Medical Units

—Associated Press Wirephoto.

DR. WILLIAM BEAN of the State University of Iowa Medical School staff testifying today before Senate Antitrust and Monopoly subcommittee.

SAYS MEDICAL SOCIETIES FAVOR DRUG MAKERS

Iowa Medical School Staff Member Urges Critical Appraisal of Medicines.

WASHINGTON, April 12 (AP)—A row flared today between Senators at a public hearing marked by testimony that some big medical societies are beholden and subservient to free spending drug manufacturers.

The charge against the medical societies came from Dr. William Bean of the State University of Iowa Medical School staff, in testimony before the Senate Antitrust and Monopoly subcommittee.

Republican and Democratic members of the committee took turns leveling bitter charges at each other before Bean testified.

The committee members wrangled for nearly two hours before Bean could get in a word, but he didn't seem to mind.

"This looks like fun," he told the Senators when they tried to apologize.

Investigating Industry.

The subcommittee is investigating alleged profiteering and monopolistic practices in the drug manufacturing industry, and has had many partisan rows.

Senators Everett M. Dirksen of Illinois, the Senae Republican leader, and Roman L. Hruska (Rep.), Nebraska, led off this latest round with accusations that the Democrats are conducting an unfair "inquisition" that could cause undeserved and irreparable damage to the drug industry.

Committee Chairman Estes Kefauver (Dem.), Tennessee, retorted coldly that "unless it was a whitewash," nothing in the inquiry would please Dirksen and Hruska.

"As long as I'm chairman, there is not going to be any whitewash," Kefauver said.

Dirksen served notice that he will not let the committee meet hereafter while the Senate is in session. The Senate is in recess until Thursday and Dirksen could not block a session before then. Senate rules require unanimous consent before most of its committees can meet while the Senate is in session.

Says Criticism Is Stifled.

Bean, in written testimony filed with the committee, said some medical societies are so beholden to some drug manufacturers that they won't listen to criticism of the firms' products.

He described as dangerous and deplorable some of the medicines now being placed on the market. He said they should be discussed critically at doctors' meetings. He said some companies are trying to make a quick financial bill with "the quick pill."

Dr. Bean said he knew of cases where there had been extensive laboratory tests on drugs but only "a minimum of clinical trial" before they were sold to the public at a big profit. He used the phrase "the quick pill" in referring to the marketing of what he considered partly tested medicines.

He charged that some medical journals had refused to publish articles criticizing particular drugs, lest advertising suffer.

In addition, he said, various drug companies pay for "lavish" dinners and cocktail parties at medical conventions and hearings.

"These seem to be free," he said. "Instead, they are supported by increasing the cost which our patients pay for drugs."

FAIRLY HEAVY ILLINOIS VOTE IN HOT CONTESTS

Record Turnout Expected in St. Clair County Over Democratic Fight.

CHICAGO, April 12 (AP)—Illinois voters were going to the polls in fairly heavy numbers today, attracted by vigorous contests in both parties for primary election nominations.

In heavily populated St. Clair county, a fight between two Democratic factions was expected to produce a record primary turnout of about 70,000 out of a total registration of 139,787. Only 32,032 votes were cast in St. Clair county in the 1958 primary.

Voting ranging from "fairly heavy" to heavier than usual" was reported at mid-day in Springfield, Rock Island and Rockford.

However, light voting was reported in Aurora, Galesburg, Dixon and in several southern Illinois towns.

For the state as a whole, about 2,000,000 of the 5,000,000 registered voters were expected to go to the polls, which are open from 6 a.m. to 9 p.m.

Scrappy state contests for the Republican nomination of an opponent to United States Senator Paul H. Douglas and for Gov. William G. Stratton's statehouse office stimulated both organization and independent voters in both parties.

The star national personality was Vice President Richard M. Nixon, running unopposed in the Republican presidential preference primary. There was no Democratic popularity test. Illinois preference votes are not binding on delegates to the national party conventions.

National Republican leaders watched to see how heavy an indorsement Nixon's name would draw.

Highlighting today's primaries were a three-way contest for the Democratic Governor nomination, a challenger in the lists against Stratton's third term bid, and a six-way race for the Republican United States Senate nomination.

Otto Kerner, recent Cook county judge who was slated by Chicago Mayor Richard J. Daley's Democratic machine for the governor nomination, faced Stephen A. Mitchell, former Democratic national chairman, and State Treasurer Joseph D. Lohman. The independents waged a sharp anti-bossism campaign.

State Senator Hayes Robertson of suburban Flossmoor, has put substantial amounts of money and stumping into his fight against Stratton, who is seeking an unprecedented third consecutive four-year term.

Republicans waged a lively battle for the honor of opposing Senator Douglas in the fall. The six-way field includes Samuel W. Witwer, Chicago attorney and civic leader who has Stratton's indorsement and is favored to win.

Some 400 candidates are seeking nomination for the state and district offices and election as party convention delegates. Nominations in the primary include those of both parties for 25 Congress seats, 29 of the 58 Illinois Senate posts, and 177 Illinois House berths from 59 districts.

Kennedy Finds Clear Evidence Of Anti-Catholic Sentiment

Backers Concede It May Be Decisive Factor in West Virginia—He Also Encounters Move to Stop Him.

© New York Times News Service

HUNTINGTON, W.Va., April 12—Senator John F. Kennedy found West Virginia's political trails rough and treacherous today.

The Massachusetts Senator, front-runner for the Democratic presidential nomination, was forced to fight back on these two main fronts:

1. As a Roman Catholic, he was confronted with clear evidence that anti-Catholic sentiment remains politically strong in a state that is 95 per cent non-Catholic.

2. He encountered an openly avowed "stop-Kennedy" movement. The theory of this campaign, led by Senator Robert C. Byrd of West Virginia, is that all those who favor any Democratic nominee other than Kennedy should vote in the May 10 primary for Senator Hubert H. Humphrey of Minnesota, whose chances of nomination are slight whether he wins or loses in the West Virginia contest.

In a day of campaigning from Parkersburg in the north to Beckley in the south, Kennedy found the religious issue everywhere yesterday. Even close supporters conceded that it well may be the decisive factor in this state. Religious questions were raised in question-and-answer periods whether held in colleges or on street corners.

He got applause when he defended the right of a Catholic to be President, and declared that his religious beliefs were personal and private, "not one of the great issues of this campaign."

On the "stop Kennedy" issue, he chided his rivals other than Humphrey for declining to meet him in West Virginia, Nebraska, Indiana or Maryland primaries.

He said that Humphrey was "being used" in West Virginia by forces that did not favor the Minnesotan but instead were working for the nomination of others. Senator Robert Byrd is an avowed supporter of Senator Lyndon B. Johnson of Texas, the majority leader, who has not avowed his own presidential candidacy.

Kennedy told reporters that he did not think the Democratic party nationally "would stand still" for an attempt to transfer control of the presidential nomination from the party's rank-and-file "to a smoke-filled room in Los Angeles by political leaders of a few big states."

"I am confident," he said, "that no one in West Virginia will vote for one candidate against another candidate because his real choice is a third candidate. If other candidates want to stop me, why didn't they come into the West Virginia primary, or the Indiana primary, or some other primary and fight it out with Senator Humphrey and with me?"

He drew big and enthusiastic crowds everywhere, but the undertone of anti-Catholic feeling never was absent.

Senator Kennedy once was confident of his ability to beat Humphrey decisively in West Virginia on the basis of a private poll that showed him 70 to 30 per cent over Humphrey. But yesterday he agreed that that poll, made last December, no longer could be considered up-to-date. He told his backers at a private luncheon that they would have to fight hard if they were to win.

"West Virginia is like an iceberg," one top Kennedy adviser commented. "What's on top looks good but it's very hard to figure out what's below."

ANTI-RHEE RIOTS CONTINUE; 10,000 GATHER IN MOB

Korean Police Fire Over Demonstrators' Heads in Effort to Stave Them Off.

SEOUL, April 12 (AP)—Police fired into the air tonight at Masan to stave off 10,000 demonstrators against President Syngman Rhee's government. Troops also clashed with a crowd in Taegu. It was the second straight day of anti-government rioting in South Korea.

Shouting slogans, the Masan crowd threatened to break into the police station for the second consecutive night. Police fired about 1000 rounds over their heads. The crowd retreated a short distance.

A reinforcement of more than 400 armed policemen guarded the station, one of a dozen buildings wrecked by demonstrators Monday night.

One student was killed, several injured and 20 police wounded in the riot that broke out late Monday night in the port city of Masan, 220 miles south of Seoul.

Demonstrators, including groups of high school students, marched up and down the streets of Masan today chanting slogans denouncing the Rhee government. Spectators cheered. Some demonstrators threw stones at the police. The high school students went home.

Then a new crowd gathered in front of the police station, defying a 7 p.m. curfew. The crowd soon swelled to 10,000. Many carried placards.

"Don't resort to authoritarian measures," "Arrest Violence Employing Policemen," and "Don't Suppress Freedom Throughout the County" read the placards.

About 30 Democrats were arrested in Taegu after armed police battled for about an hour with 60 members of that opposition party trying to whip up a demonstration.

FORMER AID OF SYMINGTON NAMED TO HIS FINANCE UNIT

Special to the Post-Dispatch.

WASHINGTON, April 12—Eugene M. Zuckert, former member of the Atomic Energy Commission, has been named vice chairman of the finance committee of the National Symington for President committee.

The appointment was announced by Harold C. Stuart of Tulsa, Okla., finance chairman in the campaign of Senator Stuart Symington of Missouri for the Democratic nomination.

Zuckert was Symington's executive assistant in 1945 when Symington was administrator of the Surplus Property Administration. When Symington became Assistant Secretary of War for Air in February 1946, Zuckert became his special assistant. When Symington was appointed the first Secretary of the Air Force, Zuckert became Assistant Secretary of the Air Force.

PLOT TO BLAST MARACAIBO OIL INSTALLATIONS REPORTED

CARACAS, April 12 (AP)—Venezuela has thwarted a plot to blow up oil installations in Lake Maracaibo, government informants said today.

The informants said quick police action smashed a plot for frogmen trained in the Dominican Republic to place demolition charges under the waters of Lake Maracaibo in western Venezuela. The objective was said to be to blow up key petroleum facilities and start an oil fire on the surface of the lake.

Defense Minister Jose Lopez Henriquez said: "The armed forces are on a 24-hour alert." Police made a number of arrests but did not disclose the total.

$88,100,000 SURPLUS FARM PRODUCTS SOLD TO PAKISTAN

WASHINGTON, April 12 (AP)—The Agriculture Department announced yesterday the sale to Pakistan of $88,100,000 worth of farm products under its surplus disposal program. The price includes the cost of ocean transportation.

The commodities included: wheat and flour, $72,200,00; cottonseed or soybean oil, $12,000,000; extra long staple cotton, $1,700,000; tobacco, $1,000,000, and transportation, $1,200,000.

exciting EASTER FURS Kessler furs
exquisite choices await you!
1010 locust

MILLWORK
Schaefer Lumber Co. HAS IT!
4230 W. Park Bridge
JE. 1-6868

RUGS 9x12 CLEANED and SIZED $7.95
ALSO BINDING AND FRINGING
Members Certified & National Institute of Rug Cleaners
Empire Carpet Clg. Co.
3029 S. JEFFERSON, PR. 2-4840

EASTER FLOWERS
Corsages, Plants
FREE DELIVERY
BARIS FLOWERS and GIFTS
Call MI. 7-4545 6710 Clayton Rd.
Next Door to Esquire Theatre

Kiefer's Quality JEWELERS Est. 1919
Easter Costume Jewelry
... in Every Price Range!
"2 Fine Stores" 6204 Gravois Ave. HU. 1-3240
38 Hampton Village PL. 2-1414

Learn Hammond Organ at AEOLIAN – it's fun!
Four group lessons for beginners: $2.50
All materials included. You need not own an organ.

Adult and Children Classes
Do you . . . do your children, have the latent talent to play the organ and through this ability derive a lifetime of great joy from creating beautiful music? You can find the answer by investing $2.50 in four class lessons under the tutelage of the distinguished Aeolian staff of organists. Classes at each of the Aeolian stores designated. Call, write or phone for complete information.
Aeolian Staff of Organ Teachers
MR. LLOYD BARTLETT, MR. LARRY POTTER, MR. LEE SANGUINETTE, MRS. HELEN HERMANN, MR. CHARLES CORDEAL, MRS. LEORA ZARRICK
1004 Olive, St. Louis, CH. 1-6815
7754 Forsyth, Clayton, WO. 3-6815
39 Crestwood Plaza, WO. 1-6815
6519 West Florissant, Jennings, Mo.
654 East Broadway, Alton, Ill.

Craftsman or Dunlap Lawn Mower Owners!

SEARS
Get Your Mower in Perfect Running Order
POWER MOWER TUNE-UP
10-Point Check 5.50 Parts Extra
All work guaranteed. Expert service men using factory methods and genuine Sears parts.
For Fast Service Take Mowers to 2017 Locust
(Service Dept. Monday through Friday)
OR
Bring to Receiving Dock of Your Sears Store
SEARS
★ NORTH: Kingshighway at Easton
★ SOUTH: Grand near Gravois
★ CRESTWOOD PLAZA: 9501 Watson
★ MAPLEWOOD: 7412 Manchester
★ EAST ST. LOUIS: 10th at State

ON SALE TOMORROW!
BRAND-NEW DRESSES
USUALLY 35.00
USUALLY 29.95
USUALLY 25.00
USUALLY 19.95
$13
★ STREET DRESSES
★ COCKTAIL DRESSES
★ JACKET DRESSES
★ DRESS & COAT ENSEMBLES
★ SOLIDS - PRINTS - CHECKS
★ PASTELS - DARKS - BRIGHTS
★ SLIM & FULL SKIRTS
★ SPRING & SUMMER FABRICS
★ SIZES FOR MISSES & JUNIORS
Sorry, no mail or phone orders!
GREENFIELD'S
LOCUST AT SIXTH

CITIES TEMPTED, BUT HESITATE TO TRY PEDESTRIAN SHOPPING MALLS

Many Studying Plans of Type Recommended for St. Louis—Kalamazoo's Success — Tryouts Elsewhere.

By HARRY WILENSKY
of the Post-Dispatch Staff

Nearly 100 cities are studying proposals for pedestrian malls of the type recommended for downtown St. Louis.

All are interested in the idea, but there is general hesitation, a survey showed today, because closing downtown streets to automobiles is such a drastic move. Most cities would like to see this thoroughly tested first—preferably by someone else.

In its master plan revealed Saturday for revitalizing downtown St. Louis, the City Plan Commission proposed that the Olive-to-Washington sections of Sixth, Eighth and Tenth streets be reserved for pedestrians, and that Olive street likewise be converted into a mall from Broadway to Eleventh, except for north-south crossings at Seventh and Ninth.

Similar mall proposals have been made for Fort Worth, Kansas City, Milwaukee, St. Paul, Cincinnati, Buffalo, Toledo, Miami, Joplin, Mo., Rochester, N.Y., and many other cities.

The major shopping malls now in operation are all in Europe. They are to be found in Rotterdam, Stockholm, Verona, Cologne, Essen and Stevenage, England.

Kalamazoo's Experience.

In the United States, a number of smaller towns have experimented with the idea of closing off streets for a short time. Only one American city—Kalamazoo, Mich.—has established a permanent mall.

Last summer Kalamazoo, which has a population of about 85,000, ripped out asphalt paving and curbs along two blocks of Burdick street, main north-south artery through the shopping district. The replanted area was raised to sidewalk level, and a mall was created with walkways of colored concrete blocks, trees, flower beds, fountains, play areas for children, benches for tired shoppers and a revolving stage for special events.

The mall cost $65,000, merchants contributing $30,000. There are 45 retail stores on the mall, and their sales during the first six months increased 10 to 15 per cent. A poll showed that 42 of the merchants were enthusiastic about the mall. Many of the stores have made improvements, and property values in the area have gone up.

Kalamazoo is so pleased with the success of the mall it is talking about speeding up the city's 20-year plan to develop a business district entirely free of automobiles.

105-Day Trial in Toledo.

In Toledo, an experiment with two downtown malls last year was less successful. Four blocks of two parallel streets were sealed off and converted into landscaped walkways. Statues from the Toledo Art Museum were displayed, and soft music was piped in.

This was to have been a 45-day experiment, but it attracted such widespread interest it was continued for 105 days. Inquiries poured in from several hundred cities, and 70 out-of-town delegations came to inspect the setup.

Toledo dismantled its temporary malls last November. Since then it has been debating whether to establish a permanent mall at a cost of $430,000. City Manager Russell Rink favors the move, believing that a mall development combined with new parking facilities might be the salvation of the downtown area.

Not all Toledo citizens share his enthusiasm, however. Phillip J. Zeller Jr., executive secretary of Downtown Toledo Associates, said business men are divided over the matter, there having been no definite evidence that the temporary malls helped retail business.

Brief experiments with malls have been conducted in a number of small towns, including Grand Haven, Mich.; Springfield, Ore.; Rome, Ga.; Lubbock and Waco, Tex.; Oxnard, Calif.; Waukegan, Ill., and Hempstead, Long Island.

St. Louis gave shoppers a fleeting idea of what a mall might be by closing off the 700 block of St. Charles street for one day last August. Other large cities in this country have dipped their toes into the water, but none has taken the plunge.

The National Retail Merchants' Association is cautious on the subject of malls. J. Gordon Dakins, executive vice president, says:

"During 1959, there was great excitement in retailing over the mall approach to downtown renewal, but only one store in 10 in a community with an organized renewal program indicated that the community has tried this approach. Of these, two-thirds felt that the promotion resulted in only 'so-so' public reaction.

"The retailers' appraisal of other types of renewal work was much more encouraging."

A downtown mall of itself does not assure a teeming "pedestrian paradise" or assure recapture of business lost to the suburbs. After an initial success based on novelty, it can run into trouble if not soundly conceived.

Says Shoppers Won't Walk.

William G. Barr, executive director of the National Parking Association, says the feverish interest in malls carries this danger:

"Cities get carried away with pie-in-the-sky plans and just do nothing when they find out how much execution would cost. They let things get worse and worse without doing the inexpensive things that would help."

Barr is skeptical about mall plans calling for parking areas around the business district. "The trouble is that people will not walk," he insisted. "In cities of 78,000 population, for instance, shoppers won't walk more than two blocks to get to a store. In larger cities they'll walk perhaps four blocks."

One of the major critics of current mall proposals is Victor Gruen, the architect whose proposal for redevelopment of downtown Fort Worth started the furor. Noting that there has been a flood of mall projects, with over 50 listed as experimental, he said:

"The trouble with these mall experiments is that they are not based on planning considerations. They are the direct outcome of the desire to do quickly and cheaply something spectacular and to rely on patent medicines rather than a thorough treatment. They are spatially limited, poorly executed promotions.

"The creation of pedestrian areas downtown can be successful only if it is accomplished as an integral part of a carefully scheduled over-all plan."

Sound Approach Claimed.

The St. Louis Plan Commission believes that its mall proposals are based upon a program that is comprehensive and sound. Its master plan calls for establishment of malls only after development of a rapid transit system, completion of an expressway loop around the business district and provision of ample parking space through construction of peripheral garages.

When the through traffic which now pours through downtown St. Louis is diverted and most of the private automobiles are parked on the rim rather than in the center of the business district, downtown vehicular traffic will be so much lighter that conversion of certain core streets to pedestrian malls will be "a natural adjunct," the commission stated.

Missouri-Illinois Forecasts

Missouri: Considerable cloudiness tonight and tomorrow with showers and thundershowers spreading over state tonight and continuing tomorrow, but ending in west by noon tomorrow; warmer in northwest and extreme east tonight; colder in west tomorrow; low tonight in middle 50s in northwest to lower 60s in southeast; high tomorrow from mid 60s in northwest to mid 70s in southeast.

Illinois: Partly cloudy and warmer in north and central tonight; chance of some showers in northwest and west central late tonight or tomorrow; partly cloudy in south and mostly cloudy in north tomorrow with scattered thundershowers over most of state by tomorrow afternoon; mild tomorrow; low tonight ranging from 47 to 53 in north to 50 to 56 in south; high tomorrow ranging from 60s in extreme north to 80s in extreme south.

Falling Fireman

—UPI Telephoto.

Plainfield (N.J.) fireman DOMINICK DELAVENTURA, his hose still spurting water, riding to a fall as ladder gave way in battle against blaze Sunday night at the home of a fellow fire-fighter. Delaventura escaped without injury.

HEARING HERE ON DEMOCRATIC PARTY PLATFORM

A pre-convention hearing on proposed planks for the platform of the Democratic party in this year's national election campaign will be held here, May 31.

The hearing was set yesterday at a meeting of Mayor Raymond R. Tucker, Democratic National Committeeman Mark R. Holloran of Missouri and Richard J. Murphy, deputy director of advance platform planning for the Democratic national committee.

Principal topics to be explored at the hearing, which will be held in the Gold Room of the Sheraton-Jefferson Hotel, will be urban and suburban problems, Murphy said.

The hearing will be one of at least 10 which will be held in various parts of the United States before the party's national convention at Los Angeles. Panels of governors, mayors and other party leaders, will preside at the hearings.

TWO VENDORS CHARGED UNDER OBSCENITY CODE

Joseph A. Foster, owner of a book and cigar store at 410 Washington avenue, and Albert Tamsky, operator of a news stand at 400 North Fourth street, were arrested yesterday and booked suspected of possession of obscene material with intent to sell, distribute or display.

A clerk employed by Tamsky, Robert C. Burton, 4100 block of Aldine, also was booked on the same charge after raids on the establishments by the police morality and gambling squad.

Detectives seized 12 allegedly obscene magazines at Foster's store and 105 at the newsstand. The men are scheduled to appear in police court on April 29 on the charge.

Foster, 1400 block of Barger place, and Tamsky, 7400 block of Cornell avenue, University City, were fined last September on obscene material charges. Appeals are pending.

SCHOOL GROUP SAYS SPRINKLER LAW IS UNFAIR

Aldermen Are Told Requirement Is Costly and 'Entirely Unreasonable.'

Requiring sprinklers throughout schools not entirely of fire resistive construction is "entirely unreasonable" and is "not supported by competent authority," a committee of the Board of Aldermen was told yesterday.

Compliance with the requirement, a part of St. Louis's new fire safety ordinance, will cause considerable unnecessary expense," a committee of school representatives said in proposing amendments to the ordinance.

The group, representing public, Catholic and Lutheran schools, as well as Washington and St. Louis universities, presented its views in a detailed statement at a hearing conducted by the aldermen's public safety committee.

The committee, headed by Alfred I. Harris (Dem.), Twenty-second Ward, took the recommendations under advisement.

Necessary in Some.

In commenting on the section requiring sprinkler systems throughout all schools not entirely of fire resistive construction, the school group declared, "We have no objections to a requirement to provide sprinklers in school buildings of combustible construction."

However, the group said, "We feel that it is unreasonable to require sprinklers in fire resistive school buildings even though it has a wood roof cut off by a fire resistive ceiling."

About 70 of the 102 public schools needing sprinklers, under terms of the ordinance, fall into that category.

Rule on an Addition.

The committee also disputed the requirement that sprinklers be installed in an addition to a school, even though the addition may be entirely of fire resistive construction, if the older building itself is not entirely fire resistive.

It was recommended that the ordinance be modified to require sprinklers for "all combustible interior areas of a building unless these areas are properly cut off from the occupied parts of the building with two-hour fire resistive material."

The section requiring stairwell inclosures to have a fire resistive rating of two hours should be changed to one hour, the committee said, contending that one hour is adequate for complete evacuation of a building.

Plea for Appeals Board.

The school officials also called for creation of an appeals board "of qualified personnel appointed by the Mayor" to deal with "questionable cases involving interpretation of the ordinance."

Alex A. Aboussie, a member of the St. Louis Board of Education, is chairman of the committee. Other members are the Rev. John J. Kennedy for parochial schools, Leonard H. Richman for Lutheran schools, J. J. Ritterskamp for Washington University and Elton A. Kropp for St. Louis University.

Red TV in 3-D.

LONDON, April 12 (AP)—Soviet engineers have developed television sets capable of receiving color pictures in three dimensions, the Moscow radio reported last night.

EX-CONVICT DIES AFTER SHOOTING; SUSPECT IS HELD

Thomas L. Lawrence Fatally Wounded in Unexplained Affray in Friend's Home.

Thomas Lindell Lawrence, a former convict, died today at City Hospital of wounds suffered in an unexplained shooting at the home of an associate yesterday.

Police were called to the third-floor apartment of John Terry, 1506 California avenue, at 3:30 p.m. Lawrence, who had been shot five times in the back of the head and neck, was lying unconscious on the kitchen floor. He died at 2:40 a.m. without making a statement. Glasses and a bottle indicated that several persons had been drinking in the kitchen before the shooting, police said.

Frank J. Hickey, a former convict, was arrested for questioning in the killing, after Terry said Hickey had been in the flat and had drawn a revolver. Hickey, who served a prison term for murder, denied having been present. He was arrested at his home in the 10000 block of Crete drive, Bissell Hills, and was held for investigation.

Had Been Drinking.

Terry told police he and Lawrence had had some drinks in a tavern at 2756 Park avenue, around a corner from Terry's home. Lawrence lived at 2754A Park avenue. Lawrence purchased a bottle of liquor, soda and ice. Terry, Lawrence and Hickey then went to Terry's flat, the latter told police.

Following several drinks in the kitchen, Hickey drew a revolver and Lawrence started running toward the door, Terry related. The shooting followed. Terry later changed his account. He said he was in the bathroom and heard the shots, but did not witness the shooting.

After the shooting, Terry ran back to the tavern and shouted, "That —— just shot Lawrence." Someone in the tavern telephoned police.

Lawrence, 43 years old, was questioned in December, 1958, in the unsolved murder of James S. Bullock. He was released after a lie detector test indicated he had nothing to do with the killing.

Victim of Previous Shooting.

Last Jan. 10 Lawrence was shot six times at the Trade Wind, a tavern at 1451 Chouteau avenue. George (Gugi) Faheen, former Cuckoo gangster whose wife operates the tavern, refused to make a statement. He was released after Lawrence and a witness failed to connect him with the shooting.

Police attributed the affray to a flareup between two "mean men." Lawrence spent a month in City Hospital recuperating from the wounds.

In January 1959, Lawrence and his brother, Clyde (Mickey) Lawrence, were questioned in the killing of Herman E. Fatchett and George W. Jines at Opal's Tavern, 1805 Lafayette avenue, early New Year's day. The brothers had been sitting at a table with Jines and Fatchett before the shooting. A coroner's jury found that Fatchett, a former convict, and Jines, a truck driver, killed each other.

Sentenced in Killing.

Lawrence was sentenced to serve one to seven years in an Illinois penitentiary in 1953 on a plea of guilty of manslaughter in the killing of Jack Kelly, operator of a night club near Madison. At the time of the killing Lawrence was free on bond in the shooting Dec. 31, 1951, of Roy Ashby at Club 88, on the outskirts of East St. Louis. Ashby, shot five times, was paralyzed.

Hickey was charged with the murder of Donald Tierney, 19 years old, a high school football player and boxer, in a fight at the former Kitty Kat Club, 708 North Kingshighway, in September 1948. Tierney was killed when he went to the aid of a companion in the fight. Hickey was sentenced in May 1949 to a 15-year penitentiary term on a plea of guilty of second degree murder in the killing. He was paroled from prison in 1955.

The state parole office notified St. Louis police today that it had revoked Hickey's parole because of yesterday's shooting and a warrant for his recommitment to prison would be forwarded.

Police said Hickey had associated with the Lawrence brothers recently. Another former convict, who was reported to have been with Hickey and Lawrence yesterday, is being sought for questioning.

Thomas Lawrence also was an associate of Gene O. Dix, confectionary operator who was stabbed to death early last Wednesday, Officers said. Police are investigating a possible connection between the two killings.

Shooting Victim, Suspect

—By a Post-Dispatch Photographer.

THOMAS L. LAWRENCE

FRANK J. HICKEY

55-MILE SPEED ZONES ON BOONE, TWAIN HIGHWAYS

The 60-mile-an-hour speed limit on some sections of the Daniel Boone and Mark Twain Expressways has been reduced to 55, Richard A. Currie, district engineer of the State Highway Department, announced today.

The speed limit had to be raised to 70 miles an hour or reduced to 55 to conform with a new law, he said.

Taking up the problem of accident hazards on the new divided, limited-access highways, the Missouri Legislature in its last session passed a law setting a speed limit of 55 miles an hour in congested areas. In uncongested areas it directed that the speed limit shall be in accordance with the old law—that is, 70 miles an hour.

Fearing that a 70-mile speed so close to the St. Louis city limits would be hazardous, the Highway Department reduced the limit to 55.

On the Boone Expressway, the 55-mile limit now is in force from a point near Lindbergh boulevard east to Forest Park. On the Twain artery, the new limit applies east of Cypress avenue. Motorists may drive up to 70 miles an hour west of these areas.

LEGION ORATORICAL WINNER

PENN YAN, N.Y., April 12 (AP)—Lanny D. Unruh, 17 years old, of Newton, Kan., won the 1960 American Legion national oratorical contest and a $4000 college scholarship yesterday.

Manuel Don, 17, of Tucson, Ariz., was second; Robert N. Peery Jr., 18, of Newton, N.C., was third and Richard J. Stillman, 16, of Carlisle, Pa., was fourth. The second place finisher receives a $2500 scholarship, third a $1000 scholarship and fourth a $500 scholarship.

MOVE TO BLOCK BREAD WEIGHT LAW REFUSED

Judge Sam Blair Denies Injunction to Delay Enforcement — Appeal Possible.

By BOYD F. CARROLL
Jefferson City Correspondent of the Post-Dispatch.

JEFFERSON CITY, April 12—Circuit Judge Sam C. Blair of Cole county today denied an injunction to block enforcement of a new state bread weight law.

The statute, which provides that bakers must produce loaves in weights of one-half pound, one pound, a pound and a half, or multiples of one pound, had been challenged by six members of the Missouri Bakers' Association.

Judge Blair did not file an opinion, but noted his decision in his docket book. It is not known whether the bakers will appeal to the State Supreme Court.

The act became effective last Aug. 29, but was not enforced by John Sam Williamson, state commissioner of agriculture, until last March 15.

In their petition to enjoin enforcement of the law, the bakers contended they would be forced to spend more than $1,000,000 for changes in baking equipment, transportation methods, stores, plants and bakeries in order to comply.

The weights prescribed "do not comply with consumer needs and demands," they said. The most popular loaf of bread, they added, is a fluffy loaf that weighs 1¼ pounds.

The state, in arguments before Judge Blair, said the bread weight provisions of the new law were designed to protect consumers and law-abiding producers from those who attempt to gain business "through fraudulent means."

The law was described as a model weights and measures act.

Peronista Leader Killed.

ROSARIO, Argentina, April 12 (AP)—A Peronista political and labor leader, Omar Orestes Neyra, was machine-gunned to death yesterday from a speeding automobile.

Dress right in G.G.G. clothes . . . from Werner-Hilton

Special for Easter!
ORCHID PLANTS
$5.00 AND UP
NETTIE'S FLOWER GARDEN
3801 S. Grand Blvd. at Chippewa PR. 1-9600
Open Weekdays 8:00 A.M. 'til 8:30 P.M. Except Wednesday and Saturday

EARN THE HIGHEST RATE OF INTEREST ANY INSURED BANK CAN PAY!
3% INTEREST Guaranteed on Add-On Savings Certificates, $100 or More
ONLY AT STATE BANK
All This Plus Longer Rooftop and Sidewalk Teller Hours
Mondays thru Thursdays 8 to 6 • Fridays 8 to 8
STATE BANK in WELLSTON
6313 Easton • EV 2-1111 Member Federal Deposit Insurance Corporation

VACUUM CLEANER SERVICE
Free Estimate Call GA. 1-5055
We Service Any Make Vacuums
• New Vacuum Hose $5.95
• Disposable Paper Bags
• Filter, Brushes . . . etc.
"Factory Authorized" HOOVER SERVICE
Fully Guaranteed Reconditioned Nationally Advertised VACUUMS $12 up
Economy Vacuums
1001-03 Pine GA 1-5055

M-SQUAD

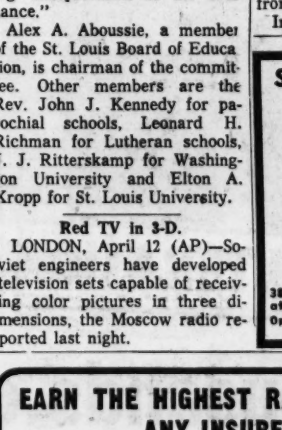

—Exciting tales of Chicago's special police squad in action starring
LEE MARVIN
TONIGHT at 9
5 KSD-TV

SMART ENTERTAINMENT GIFT for EASTER
MUNICIPAL OPERA
SEASON OR SINGLE TICKETS
Beautiful Embossed Gift Certificates Available
Smash Hit Music and Fun All Summer Long—Season Opens June 9
Call, Write or Come in Person MUNICIPAL THEATRE
Forest Park, St. Louis 12, Mo. FOrest 1-1900

Mavrakos Marshmallow Easter Eggs, the biggest, smoothest eggs in town!
Brimming with goodness, they're made of smooth, delicious melt-in-your-mouth marshmallow, unbelievably light and fluffy. Then they're coated with that wonderful can't-be-copied Mavrakos milk chocolate.
Box of 40 Big Eggs $1.29
Box of 12 Big Eggs . . . 43¢

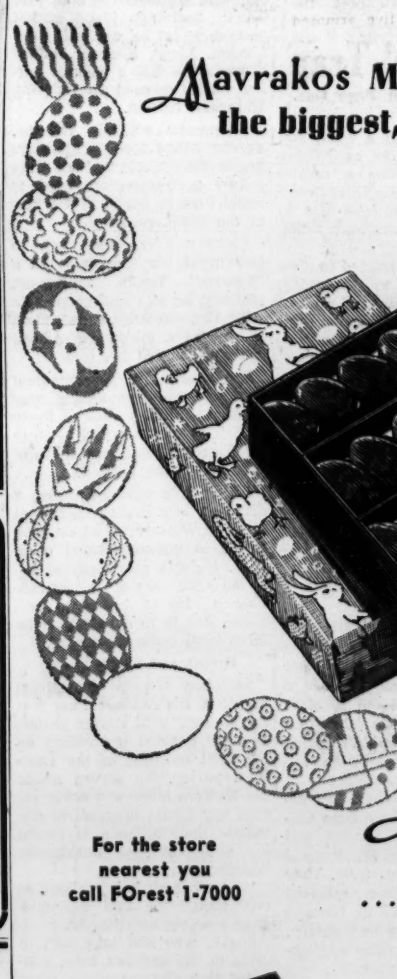

Mavrakos Candies
. . . they say the sweetest things
For the store nearest you call FOrest 1-7000
For mail orders, write 4711 Delmar Blvd., St. Louis 8, Mo. or Phone FOrest 1-7000

These delicious cream eggs, half in dark, half in milk chocolate, have centers of creamy pineapple, smooth vanilla, tart cherry and rich coconut filling.
Box of 18 . . . More than a pound of candy 98¢

Don't disappoint the children this Easter. Be sure you get Mavrakos Chocolate Rabbits, and you'll be sure you get solid milk chocolate all the way through. And what's more, it's the same pure, wholesome milk chocolate Mavrakos uses on all their wonderful candies.
Priced from 69¢ Up

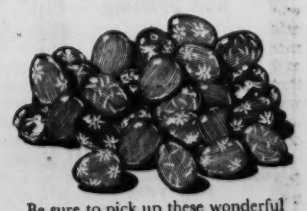

Be sure to pick up these wonderful bite-sized solid milk chocolate Easter Eggs, all wrapped up in colorful foil. Perfect for the children, perfect for gay Easter decorations.
Only 69¢ per bag.

Degree Mills

Continued From Page One.

gration division of the United States Department of Justice; not the Department of Health, Education and Welfare." Department officials said they were mystified by the claim.

The announcement also says the institution is an "approved member of World Universities, Inc.," and "affiliated with Accademia Universitaria Internationale, Rome, Italy."

Claims Full License.

The school advertises that its students may obtain a full license as consultant and "practitioner."

Flemming had named Mid-Western University last October as an "example of the elusiveness of degree mills." He had been unable to find it either at its former address "Drawer 8, Mehlville Station, St. Louis" or at Arcadia, where a Post-Dispatch reporter had interviewed Ownen two weeks earlier in his 17-room home.

Flemming also listed the Neotarian Fellowship, Pickwick Building, Kansas City, as a degree mill. The institution offers degrees after a series of lessons by mail for as short a time as 15 weeks.

A price list on the Neotarian Fellowship application form quotes rates ranging from $100 for doctor of psychology to $250 for doctor of philosophy.

Questionnaire Sent Out.

Flemming said his first list was based mainly on information provided by the schools themselves. The Office of Education two months ago sent a questionnaire to 480 schools, including many legitimate correspondence schools. Replies were received from about 250, but not all the replies have yet been analyzed, he said.

Last weekend, another 200 questionnaires were sent out.

He explained that the list includes degree mills currently operating, those closed recently enough to constitute a problem through activities of their "alumni," and those established in the United States but active only in foreign countries.

Eleven of the institutions listed are active abroad, and six have granted degrees in India, Pakistan, Formosa, Lebanon, Iran, Germany, Hong Kong and the Union of South Africa, he said.

List of Others Accused.

Others on the list follow:

Institute of Metaphysics, Birmingham, Ala.

The Church of Light, Los Angeles.

Burton College and Seminary, Manitou Springs, Colo.

The Divine Science Church and College, Denver, Colo.

American Divinity School, Pineland, Fla., also doing business as American Bible School, Chicago.

Blackstone School of Law, Chicago.

College of Universal Truth, Chicago.

Kondora Theosophical Seminary, Chicago.

McKinley-Roosevelt, Inc., Chicago.

Pioneer Theological Seminary, Rockford, Ill.

University Extension Conservatory, Chicago.

Washington National University, Chicago.

Central School of Religion, Indianapolis.

College of Divine Metaphysics, Indianapolis.

Trinity College, Indianapolis.

Four States Co-operative University, Jefferson, Tex.

Texas Theological University, Fort Worth.

Berlin Memorial University, Manassas, Va.

Cramwell Institute and Cramwell Research Institute, Adams, Mass.

Tolden State University, Hollywood, Calif., and Denver, Colo.

Metropolitan University, Glendale, Calif.

Webster University, Atlanta, Ga.

American International Academy, New York City.

Chartered University of Huron, no address given.

Charitable University of Delaware, no address given.

International University of Delaware, no address given.

National University of Colorado, no address given.

International Corporation of Engineers, Inc., no address given.

Milton University, Baltimore, Md.

National University and National Research Institute, no address given.

Western University, San Diego, Calif.

Brides . . . register your silver, china and crystal patterns with us.

HESS-CULBERTSON
9TH & OLIVE WESTROADS

Katz CUT-RITE SUPER STORES

CUT PRICE DRUG AND COSMETIC COUPONS

Coupons Good Wednesday and Thursday Only!

• 7th & Locust • Hodiamont & Easton • 441 N. Kirkwood Road • 8th & Washington • Sutton & Manchester • 8959 Riverview Blvd. • 8150 Natural Bridge Rd.

RED-HOT COUPON
$6.47 MILES
ONE-A-DAY VITAMINS
Bottle of 250 $4.29
Limit 1. Coupon Good April 13-14

RED-HOT COUPON
98c Value
SUPER ANAHIST COLD TABLETS
Bottle of 20 63c
Limit 1. Coupon Good April 13-14

RED-HOT COUPON
25c Value
CITRATE OF MAGNESIA
17c
Limit 1. Coupon Good April 13-14

RED-HOT COUPON
59c Value
AERO FOAM SHAVE
43c
Limit 1. Coupon Good April 13-14

RED-HOT COUPON
59c Value
BRYLCREEM Hair Dressing
39c
Limit 1—Coupon Good Apr. 13-14

RED-HOT COUPON
$1.59 Value
LILT HOME PERMANENT
99c
Limit 1—Coupon Good Apr. 13-14

Robbers' Trap

Continued From Page One.

to talk to Mrs. Younger. She greeted them with a wink, and wiggled a forefinger, as if firing a pistol. Indicating a nearby room, she told the officers in low tones that she had been held up and that the robbers were hiding in the room.

When the men refused to obey shouted orders to surrender, Zelle ran downstairs and radioed for assistance. DeBisschop fired one shot when the door was opened and then quickly shut. Zelle, returning, fired five shots through the door. Two men came out, with their hands in the air.

The prisoners identified themselves as Richard Franzen, 32 years old, and his brother, Roy, 27, of Chicago. A loaded .32-caliber revolver was found in the room. Roy Franzen had $105 in his pockets. Mrs. Younger reported she was robbed of about $100.

Threatened to Kill Her.

Mrs. Younger said one of the men had threatened to kill her if she revealed their presence to police. One held the revolver in his hand when the pair crouched behind the desk during the conversation between DeBisschop and Mrs. Younger.

The Franzen brothers told police they arrived here from Chicago by bus on Sunday and registered at the St. Francis Hotel, 604 Chestnut street. They said they had been released March 3 from jail at Chicago after serving terms for burglary. They are held pending application for robbery warrants.

Mrs. Younger, 60 years old, was treated for hysteria at City Hospital following the experience. She lives at the hotel. In the confusion the identity of the woman who stood on the third-floor roof and first motioned to DeBisschop was not learned.

The officers' shots did not strike anyone.

Parking Meters

Continued From Page One.

vers of the Parking Meter Department said today the rates were not raised to obtain more revenue. He said the increase was made to discourage a motorist from occupying a parking space for several hours in areas where such space is in great demand.

$1,150,000 Transferred.

Before the suit was filed, Travers said, the aldermen transferred a total of $1,150,000 in parking receipts to general operating budgets.

The Supreme Court's decision opened the way for the city to use $665,000 in parking meter receipts which have accumulated since the adverse ruling was made in March 1959 by Judge Reagan. The city also has impounded an additional $225,000 in parking meter violation fines, pending outcome of the suit.

City officials said planning can now proceed for installation of electric traffic signals needed at numerous intersections.

Most of St. Louis's program to improve traffic flow had been halted by the lack of funds, pending the Missouri Supreme Court's ruling on the appeal.

The Supreme Court said Judge Reagan was correct in holding that the commission could not fix parking fees or set the zones in which various fees were charged, because such acts are legislative functions.

"Delegation of this function without criterion or standards is unlawful," the opinion said.

The higher court said in its opinion:

"We are confronted with a situation where the city has a parking meter fund, either part or all of which accumulated under invalid ordinances. No one is contending that he is entitled to a refund of any portion thereof and, as a practical matter, it is impossible for the city to refund this money to those thousands who may have used the parking meters at the times in question.

"Under the peculiar circumstances, with the fund in existence, with no claimants to the fund and no refund possible, it is our view the city should not now be enjoined from transferring to general revenue and using the parking meter funds for furthering the regulation of traffic, including the provision for off-street parking facilities."

Plaintiffs' Arguments.

Plaintiffs argued during trial of the suit that with big surpluses in the parking meter fund, it was plain that the fees charged for parking were set at revenue-gaining levels.

The city has no constitutional right or statutory right to charge for parking as a revenue measure, it was argued.

The court said that only under its police power could the city set parking meter fees. It would remain to be seen whether any new parking meter ordinance would set fees at a level permissible under traffic control authority, the opinion said, without commenting on the present rates.

The opinion was written by Judge Elmo B. Hunter of the Kansas City Court of Appeals, who was sitting with Division 2 of the Supreme Court as a special judge. All of the judges of the division concurred in his ruling.

Ministers Meet

Continued From Page One.

lished was new. They covered the five-year period since the last summit conference.

The caution against over-optimism matched the note that British Secretary Lloyd struck yesterday as he arrived from London. Lloyd, however, added a prediction that a summit parley would succeed in reducing European tension.

Diplomatic officials reported as the Allied foreign ministers began their work that all were solidly agreed on the need to stand firm in Berlin in the face of the Soviet pressure.

Lloyd was reported ready to soft pedal his proposals for a "flexible" Berlin settlement, realizing he was confronted with solid German-French opposition as well as a toughening American attitude on this issue.

Differences on disarmament were described as almost non-existent. The only area of lively discussion was reported to be in the East-West relations phase of proposals being drafted.

Herter was reported taking a dim view of a French suggestion for joint Western-Soviet economic aid to underdeveloped countries. He was also reported unenthusiastic about a British-French idea of trying to persuade Russia to agree to an international code of conduct.

Herter and Spaak Meet.

Secretary General Paul-Henri Spaak of the Atlantic Pact met for an hour with Herter yesterday. He avoided predictions on the final outcome of the East-West parley. He served notice the Western allies will never accept any Soviet proposal to dismantle their alliance in return for scrapping the Communist Warsaw pact.

"I don't think it is realistic at this time," he told newsmen after meeting with Herter.

Spaak, who will take part in some of the sessions here, conceded that disarmament—rather than the future of Berlin, Germany and East-West relations generally—looked like the main discussion topic at the summit.

But he disclosed that a team of Allied diplomats had come up with what he called "some ideas" they wanted the Western summit chiefs to offer Khrushchev in the field of East-West relations. Spaak did not disclose what these ideas were.

FTC Bar on Firm.

WASHINGTON, April 12 (AP) —The Federal Trade Commission today announced a consent order prohibiting Burlington Industries, Greensboro, N. C., from giving discriminatory promotional allowances to its customers.

ADVERTISEMENT

Acid Indigestion?

Stop Heart Gas 3 Times Faster

Certified laboratory tests prove BELL-ANS tablets neutralize 3 times as much stomach acidity in one minute as many leading digestive tablets. Get BELL-ANS today for the fastest known relief. 35¢ at druggists. Send postal to BELL-ANS, Orangeburg, N. Y. for liberal free sample.

Jobless Total

Continued From Page One.

rose from 46,300 in February to 51,000 last month.

Agriculture Figure.

The national drop in agricultural employment from March 1959 amounted to 638,000.

The number of workers employed on construction projects dropped 116,000 to 2,292,000 while employment in wholesale and retail trade fell by 33,000 to 11,333,000.

The effect of the bad weather was particularly noticeable in the number of persons who, although employed, were unable to work part or all of the week in which the Labor Department's survey was made.

Wolfbein said the number of those employed but off the job the full week was 825,000, a figure he termed "fabulous." In March 1959, he noted, the number off their jobs for a full week was only 170,000. The number of persons able to work only part of the week because of inclement weather totaled 2,200,000, an increase of 1,000,000 over the month, he added.

The number of persons who had been out of work 15 weeks or more rose by 253,000 last month to a total of 1,217,000. The increase was substantially more than the slight rise generally experienced between February and March.

SEWER BUILDER INJURED IN FALL INTO EXCAVATION

Thomas A. Godi, a bricklayer for the Metropolitan Sewer District, suffered a compound fracture of the left leg, laceration of the scalp and a possible head injury today when he fell from a board into an eight-foot excavation at Twenty-first street and Linton avenue.

Godi, 8931 Rusdon lane, Crestwood, was working with two other men in building a new sewer at the northeast corner of the intersection. He apparently slipped on the board, police said.

He was treated at Christian Hospital and later transferred to Barnes Hospital.

PISTOL-WHIPPED, ROBBED BY 3 YOUTHS IN ALLEY

Milton Yakovitz, 7236 Tulane avenue, University City, a collector, was robbed of $175 yesterday after being pistol-whipped by three youths in an alley at the rear of 1818 Prairie avenue.

Yakovitz, 37 years old, told police he was leaving the building at the Prairie avenue address when he was accosted by the three youths, one of whom had a revolver. They demanded his money, but after he gave them part of the money from one pocket they struck him on the head with the revolver and took the remainder of the money from another pocket, he told police.

The youths fled on foot in different directions. Yakovitz, a collector for the Morris Furniture and Clothing Co., 827 North Sixth street, refused medical attention.

37 Die in Bolivian Bus Wreck.

LA PAZ, April 12 (AP) — A truck bringing Indians from the Yungas area to La Paz for Palm Sunday services slid off a mountain road into a ditch yesterday, killing 37 persons and injuring 15.

A Vote for Vigilance.

MAR DEL PLATA, Argentina, April 12 (AP)—A woman serving as an election judge has recovered a ring she lost four years ago. She spotted it on the finger of a voter. The voter said her husband found the ring in the street four years ago.

there's a new decor in our brand new store
House of Nine
422 N. Sixth St.
next to Freund's Jewelers

there's plenty of time for
HAMPTON EASTER
Dry Cleaning
3 HOUR SERVICE at all plant stores
6-Hour Service at Branch Stores
hampton CLEANERS LAUNDERERS
Call PL. 2-5500 for store near you

SAVE $500
CURRENT DIVIDEND 4¼%
SAVINGS INSURED TO $10,000
NORTHWESTERN
SAVINGS AND LOAN ASSOCIATION
5508 NAT. BRIDGE, EV. 2-5336
ST. LOUIS 20, MO.

ALTERATIONS *in time for* EASTER

Thousands of America's smartest men wear Westerfield All-Wool Suits

Because

WESTERFIELD is made of top-quality all-wool fabrics!

WESTERFIELD is impeccably tailored!

WESTERFIELD is in the newest stylings!

at this price, it's the greatest suit value in the U.S.A.!

31.95

HERE'S WHY THE PRICE IS SO LOW!

1. We make these suits in our own tailoring plants.
2. We sell them direct to you in our "Low Overhead" salesrooms.

USE OUR CONVENIENT LAY-AWAY PLAN... NO EXTRA CHARGE!

Robert Hall®
OPEN EVERY NIGHT TILL 9 P.M.

Plenty of Free Parking at All Stores

LEMAY 1400 Lemay Ferry Rd.
ST. ANN 10480 St. Charles Rock Rd.
ST. LOUIS Riverview and North Broadway
ALTON, ILL. 2502 Godfrey Rd. (Highway 67)—North of Delmar Ave. at the Belt Line Highway
EAST ST. LOUIS 6800 East State St.
KIRKWOOD, MO. 10821 Manchester Rd.
FLORISSANT 1545 North Highway 140 2 Miles North of the Lincoln-Mercury Plant on Highway 140

Luxury fabric SPORT COATS

They're superbly tailored! They're in the newest styles! They can be worn year round!

19.95

Alterations included at no extra charge

Rich lightweight fabrics . . . *all-wools, wool and orlons.* In newest Spring plaids, checks, Ivy stripes, boucles!

Westerfield all-wool FLANNEL SLACKS

7.88 Alterations included at no extra charge

Regular pleated and Ivy models with hook-eye closures. Medium and charcoal gray or brown. 28-42.

Bedford cord BLOUSE JACKETS

5.88 Regular 7.95

• FULLY LINED! • WASHABLE!

Smartly styled with "English" knit-trim tab collar, deep slash pockets, scalloped "rain shedder" back yoke! Choose from the newest Spring shades, 36-46.

FIVE GLORIOUS DAYS TO EUROPE

on one of the world's smartest resorts, the s.s. United States

Enjoy a 5-day houseparty as this resort speeds you to Europe! • Gourmet meals • Meyer Davis dance music • Pre-release movies • Supervised children's playrooms • Gym, swimming pool, deck sports • Almost unlimited luggage space.

It's all yours for just $222* up on the s.s. UNITED STATES, the world's fastest ship. *Next sailings:* Apr. 27†; May 12, 26; June 9, 24. Havre, Southampton.
†Also Bremerhaven

On the s.s. America you get 2 extra days at sea. (Just $215* up.) *Next sailings:* Apr. 29; May 20; June 10, 30; July 22. To Cobh, Havre, Southampton, Bremerhaven.
*Tourist class, Summer Season.

10% REDUCTION ON ROUND TRIP DURING THRIFT SEASON
CONSULT YOUR TRAVEL AGENT

UNITED STATES LINES

314 North Broadway, St. Louis 2 Tel. MAin 1-3335

Death for Aiding Nazis.

MOSCOW, April 12 (AP) — Tikhon Uzhakov, a former policeman in the Kalinin region, has been sentenced to death before a firing squad after conviction as leader of a band that worked with the Nazis in World War II, Komsomolskaya Pravda reports. He was arrested after hiding out 18 years.

10 Pc. 'Young America' BEDROOM

complete **$88** NO MONEY DOWN

Modern Blond finish with 'Relvar' plastic protective coating.

• BUNK BEDS • STURDY LADDER • MATCHING DESK • 2 MATTRESSES • GUARD RAIL • CHEST • 2 SPRINGS

Carson May Stern
OLIVE at TWELFTH SHOP 9 to 9
FREE DELIVERY TO 200 MILES

RESIDENCE ZONING CHANGE IS VETOED

A bill which would have permitted three-family usage of large three-story dwellings in areas for one-and-two family homes was vetoed today by Mayor Raymond R. Tucker.

The Mayor said he acted on recommendation of the director of public safety and the building commissioner, who raised questions about the legality of the change in the comprehensive zoning ordinance.

The change should be considered, he said, in a general revision of the ordinance now being prepared by the City Plan Commission.

The City Plan Commission had recommended approval of the vetoed bill. It was introduced last January by Alderman Joseph B. McDonald (Dem.), Twenty-fifth Ward, and approved by the board.

The measure stipulated that buildings would have had to have been in existence before April 1950 and be on lots at least 6000 square feet in order to qualify for thre families. Other interior space requirements and parking facilities were listed.

The bill is not subject to reconsideration because the aldermen are not in session.

Mayor Tucker indicated that he believed the bill in its present form would have interfered with the city's campaign against conversion of large buildings into illegal rooming houses.

He acknowledged, however, that permitting three-family homes might offer some economic relief to owners.

CASH, RINGS, OLD COINS STOLEN BY BURGLARS

The home of Ben W. Breer at 10538 Mimosa lane, Sappington, was entered last night by burglars who stole more than $267 in cash, two diamond rings valued at $650 and some old coins, Breer reported to St. Louis county police.

Entry was gained by breaking a pane of glass in a garage door and forcing the kitchen door. The loot was taken from two bedrooms, police said.

ANOTHER ERKER STORE
For your optical service
4914 West Pine
(In Forest Park Hotel)
Erker's
908 OLIVE 518 N. GRAND
33 N. CENTRAL, CLAYTON

ADVERTISEMENT

Dead End Street Opens Like Magic

ST. JOSEPH, Mo.—Daryl Bacon, Box 703, St. Joseph, says: "The best thing on the market for dandruff and itchy scalp is Baker's Hair Tonic." It's so easy and pleasant to use. Not messy or greasy like most so-called dandruff remedies. Use it any time, anywhere. There is no Federal excise tax on Baker's Hair Tonic, because it's a specific for dandruff. If you have been traveling down what seemed to be "a dead end street" looking for something to clean up dandruff and itchy scalp, your search will end like magic when you use Baker's Hair Tonic. That's a positive guarantee. Satisfaction, or money back. (Adv.)

ST. LOUIS FEDERAL SAVINGS
4% on Savings
PAYABLE JUNE 30, 1960
EACH ACCOUNT INSURED TO $10,000
3 Convenient Locations
• DOWNTOWN . . . 913 LOCUST CE. 1-5290
• WESTROADS 1049 BRENTWOOD PA. 1-8086
• NORTHLAND . . . 64 NORTHLAND SHOPPING CENTER EV. 3-7545

WANT THINGS? WATCH THE WANT ADS!

When I grow up

I'm going to have

an SBF Charga-Plate

just like mommy's

Put the spree back into your shopping . . . use a handy SBF Charga-Plate

With your Charga-Plate, you've no cash to lose and plenty of time to gain. You shop quickly, efficiently . . . no need to fumble with cash, wait for change or spell out your name and address so often. You get one bill that's easy to check and handy for records. And if you desire to extend your monthly payments, use the new feature of SBF's Regular Charge Account with Optional Terms. You receive a regular monthly statement, but if it's unhandy to pay in full, pay as little as 1/6 of your balance each month. When you stretch payments over a few months, credits and previous payments are deducted and a slight service charge is then added to your unpaid balance. SBF makes shopping great fun!

Mail this coupon today . . . enjoy an SBF Charge Account

Stix, Baer & Fuller Credit Sales Department
P.O. Box 1002, St. Louis 88, Mo.

I am interested in opening a *Regular Charge Account with Optional terms:*

Miss / Mrs. / Mr. _____ Wife's Name _____

Address _____ City _____ Zone _____

Business or occupation _____

Employer _____ Address _____ Years _____

Former Employer _____ Address _____ Years _____

Wife's Employer _____ Address _____ Years _____

Bank _____ Savings ☐ Checking ☐

Own home ☐ Rent ☐ Board ☐ Live at home ☐ Phone _____

Store references _____

Personal references _____

Signature _____

☐ My St. Louis Charge Plate is enclosed. Please notch for SBF and return to me immediately.

PD 4-12-60

DOWNTOWN **Stix, Baer & Fuller** WESTROADS

Preserve your once-in-a-lifetime photos in Webway Clearvue albums

Now in Polaroid size **$4.99**

Keep pictures as bright as the day they were developed, in handsome, simulated leather albums. There's no pasting or attaching to be done; simply slide snaps into the picture pockets. You can add fillers six times the original size of the album. Choose from white, brown, maroon or blue.

W-3 Album for 120 3½x3½'s — **$4.99**
FW-3 Filler, 120 3½x3½'s — **$3**
W-5 Album for 60 3½x5's — **$3.99**
FW-5 Filler, 60 3½x5's. **$2.50**
W-4 Album, 120 Polaroids — **$4.99**
FW-4 Filler, 120 Polaroids — **$3**
W-10 Album, 20 8x10's — **$4.99**
FW-10 Fillers, 20 8x10's — **$3**

Albums available for 5x7's at **$2.99**; *14x11's at* **$7.99**

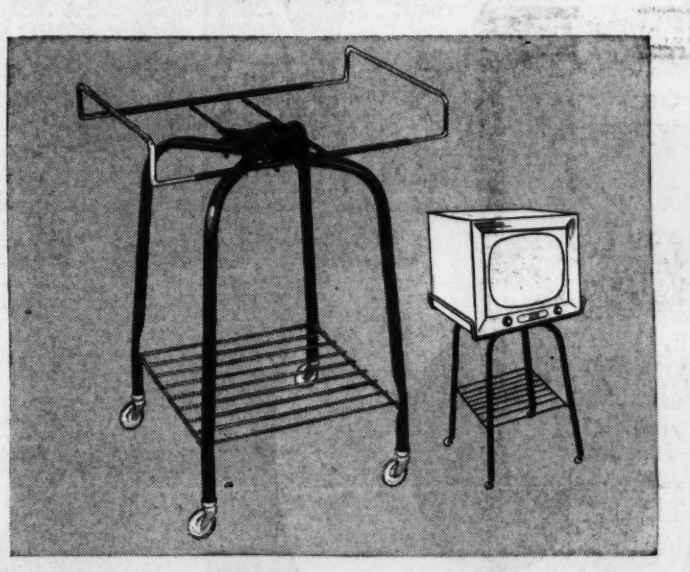

Sturdy swivel-top stand holds any size TV set; turns in any direction

The ball bearing stand lets you turn your TV without moving the stand. 1" tubular steel with easy-rolling 2" casters, comes in black wrought iron with brass-plated arms and shelf. **$6.99**

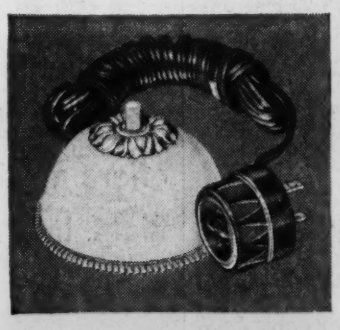

Turn TV off or on from your chair

$3.99

Lazy Bones saves steps. Plug set into Lazy Bones' socket... then place switch beside your chair, and you can turn set off or on by remote control. White, with 12-ft. cord.

Mail your order or call CE. 1-9440

SBF Stationery—First Floor, Downtown and Westroads

Stix, Baer & Fuller
DOWNTOWN and WESTROADS

Shop tomorrow 9:30 to 5:30, Downtown and Westroads

FOR THE CLERGY
CASSOCKS
Roman or Semi-Jesuit Style Only. Light Weight, Tropical or Med. Weight Gab.
$19.50
GALE'S
8th and Franklin

FUR STORAGE
For Only $4
Call CH. 1-6767
Bonded Messenger Service
LANE BRYANT
SEVENTH and WASHINGTON

SMART SHOPPERS READ THE WANT ADS

U.S.-Cuba

Continued From Page One.

said. "This hope has not been realized.

"On the contrary, increased tensions in the Caribbean area accompanied by ample evidence of demands for armaments far in excess of any conceivable need for self-defense have made it necessary for the United States Government to broaden its policy so as to cover all items which have a military potential."

Note on Guantanamo.

In another note, the United States rejected as unfounded a Cuban charge that former Batista army men are being employed at the United States Navy base at Guantanamo. The note also refused a request to rehire a Cuban labor leader who had been fired at the base.

The third note turned down a Cuban request to keep United States fruit inspectors in Cuba. These Agriculture Department inspectors had been sent to Cuba in 1955 to help Cuban shippers meet United States marketing standards for fruits and vegetables.

The note said the inspectors were needed elsewhere and that Cuba had been notified last December that they would be withdrawn by the end of February. There was no protest until the day after they left, the department said.

Dorticos Charges Eisenhower With Interference.

HAVANA, April 12 (AP)—Cuban President Osvaldo Dorticos accused President Eisenhower today of interfering in Cuba's internal affairs through remarks contained in a letter to Chilean university students last Thursday.

Dorticos's charge—made in a letter to the same students—represented the first official reaction to the Eisenhower letter. However, pro-government newspapers had assailed Mr. Eisenhower's comments.

Mr. Eisenhower said many long-time friends of Cuba believe the Fidel Castro regime has betrayed the ideals of "freedom of expression, equal protection of the laws and the right freely to choose a representative form of government."

Dorticos invited the students to come to Cuba and "judge the situation for themselves." He said the President's action was "lamentable" and would further impede efforts to ease strained American-Cuban relations.

Meanwhile, an insurgent band led by a former Castro officer was reported bottled up in the Sierra Maestra of eastern Cuba.

Unconfirmed reports said troops and militiamen in Oriente province were moving in on an encircled group of about 40 guerrillas led by Manuel Beaton, former captain in Castro's revolutionary forces. It was from these mountains that Castro launched his revolution.

DUR 33RD CONSECUTIVE YEAR TO PAY INVESTORS
6% ON CAPITAL NOTES
Call or Write
CROWN FINANCE CORPORATION
2243 Brentwood Blvd.
Brentwood 17, Mo. WO. 2-7791
(Missouri Residents Only)

SMART SHOPPERS READ THE WANT ADS

MISSISSIPPI
offers Sun 'n Fun for all the family on the fabulous
Gulf Coast
For a memorable vacation experience, steer a happy course to Mississippi and the beautiful Gulf Coast. Live in carefree luxury along this 26-mile strip of paradise. Enjoy world famous foods, sunbathing on the beach or around a pool, fishing, boating, golfing and sightseeing tours to dozens of historic and scenic spots. Enroute to the coast don't overlook Mississippi's many attractions . . . historic landmarks, antebellum mansions, the Delta plantation country and romantic old river towns.

Miss Hospitality
Travel Dept., State of Mississippi
Jackson, Mississippi
SL-4
Please send full color vacation booklet.
Name
Address
City State
THE HOSPITALITY STATE

LAST WEEK YOU COULD HAVE SAVED
$15.62 ON A
$52.22 Food Purchase
Just One of This Week's Specials:
FULLY COOKED—16 to 18 LB. AVERAGE
ARMOUR'S HAM . . . 39¢ LB.
READY TO EAT—WHOLE or SHANK HALF
IF YOU WOULD LIKE TO SHARE IN THESE SAVINGS
CALL HE. 2-3900
OR MAIL THIS COUPON
R&G Food Club, Inc.
Please Mail Coupon to:
R & G FOOD CLUB, Inc.
Olive & Emerson Rds., Creve Coeur, Mo.
PLEASE SEND FULL DETAILS TO:
NAME
ADDRESS
CITY
PHONE NO.

WANT THINGS? WATCH THE WANT ADS!

new CAR?

Stop Wishing
Start Saving...
Earn Guaranteed Bank Interest at
Mercantile
3%
on ALL your Savings
This is the maximum interest any bank is permitted to pay!
Serving MORE St. Louisans than any other bank
MERCANTILE TRUST COMPANY
8th and Locust
MEMBER F. D. I. C.

TWA THE SuperJet AIRLINE
takes you all the way...St. Louis to Europe
LONDON 8 hrs.† 30 mins.
PARIS 8 hrs.† 50 mins.
ROME 10 hrs.† 30 mins.
FRANKFURT 9 hrs.† 40 mins.

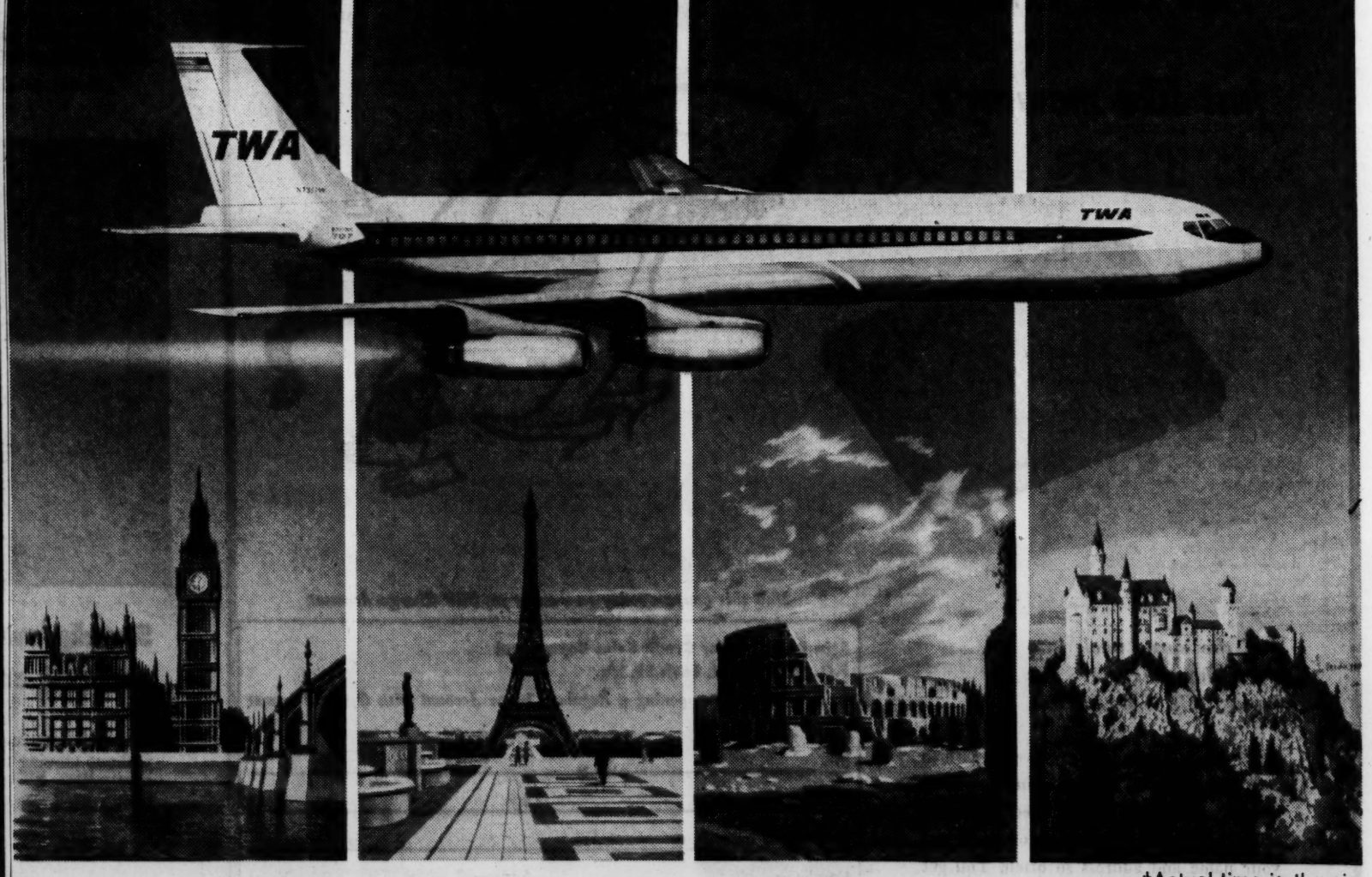

†Actual time in the air.

TWA Jet leaves St. Louis every day at 9:00 AM, arrives 2 hrs. and 5 mins. later in New York where you can board the *TWA SuperJet* non-stop to London or Paris...direct to Frankfurt and Rome. No other airline offers anything approaching the speed, comfort, convenience and luxury of this St. Louis-to-Europe flight. International dining, superb service enroute. Make First Class or Economy reservations now.

FASTEST COAST-TO-COAST
Call your travel agent or TWA GEneva 6-4800
TWA
THE SUPERJET AIRLINE*
Call your travel agent or TWA GEneva 6-4800

The only airline flying across the United States in 4 hrs. and 30 mins.

*TWA THE SUPERJET AIRLINE is a service mark owned exclusively by Trans World Airlines, Inc.

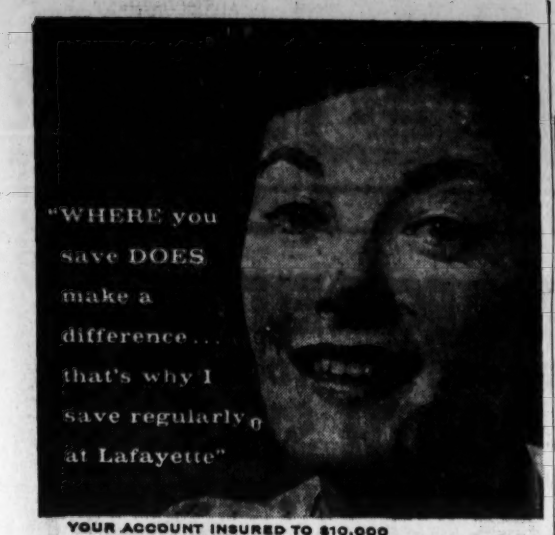

YOUR ACCOUNT INSURED TO $10,000

LAFAYETTE FEDERAL
SAVINGS AND LOAN ASSOCIATION
WARSON VILLAGE Shopping Center • WOodland 3-3040
7 1 5 CHESTNUT STREET GArfield 5-3040

CURRENT RATE 4% ON SAVINGS

UNINTERRUPTED DIVIDENDS SINCE 1873

WANT THINGS? WATCH THE WANT ADS!

Odd Type of Crime.

RICHMOND, Ind., April 12 (AP)—Someone broke into the Peoples State Bank at nearby Fountain City Sunday, but took only a typewriter.

4 STORES IN ST. LOUIS
PENNEY'S
WHERE EASTER FASHIONS DON'T COST A FORTUNE

ADVERTISEMENT

WANT TO SMOKE NEW KIND OF PIPE 30 DAYS FREE?

Chicago (Special)—New principle that contradicts every idea you've ever had about pipe smoking. E. A. Carey, a business man, who discovered it, guarantees it to smoke cool and mild hour after hour, day after day, without rest, without bite, bitterness or goo.

To prove it to readers, he'll send you a pipe to smoke at his risk. Just send postal for complete trial offer. Write to: E. A. Carey, 1920 Sunnyside Ave., Dept. 84-D, Chicago 40, Ill.

Three FPC Members Took Trip In Plane of Gas Pipeline Firm

By JAMES DEAKIN
A Washington Correspondent of the Post-Dispatch.

WASHINGTON, April 12 — Three members of the Federal Power Commission flew to Shreveport, La., and back last month in the private airplane of a pipeline company which has $45,800,000 in rate increase applications pending before the FPC, the Post-Dispatch learned today.

FPC Chairman Jerome K. Kuykendall acknowledged that he and two other commissioners, Arthur Kline and Frederick Stueck, made the trip in a plane owned by the United Gas Pipe Line Co. of Shreveport, one of the country's largest natural gas pipeline firms.

Kuykeldall said the purpose of the trip was to attend the funeral of John B. Hussey, a member of the commission, who died March 17. Joseph H. Gutride, secretary of the commission, also was on the flight, the chairman said.

Kuykendall and two other FPC members, Kline and William R. Connole, have come under fire in recent weeks as a result of their admitted off-the-record talks with a Washington attorney, Thomas G. (Tommy the Cork) Corcoran, about a pipeline case involving another company.

Takes Responsiblity.

Discussing the flight to Shreveport Kuykendall told the Post-Dispatch: "I considered this thoroughly, and I am responsible for it. I talked to the others (Kline and Stueck) about it, and I told them I would take the responsibility for any publicity."

Shortly after Hussey's death, Kuykendall said, he received a long distance telephone call from Ed Parkes of Shreveport, president of United Gas Pipe Line, offering to fly members of the commission to Shreveport for the funeral.

The chairman said he accepted the offer because he did not think it would be possible to obtain commercial plane accommodations in time to get to Shreveport for a Rosary service for Hussey the night of March 18.

He said he and the others flew to Shreveport and attended the Rosary service and the funeral March 19. They returned to Washington March 19, also on the company plane, he said.

Paid Own Hotel Bills.

In response to questions, Kuykendall said the FPC members paid their own bills at the Captain Shreve Hotel and did not claim per diem or travel expenses from the Government. He said they were not entertained by officials of the pipeline company.

The chairman said he knows Parkes "but not well." He said he had never used a United Gas Pipe Line Co. plane before. The FPC members did not take their wives with them on the trip, he said.

"This was not a junket or a pleasure trip—it was an errand of mercy and helpfulness," Kuykendall said.

Asked whether he knew that United aGs Pipe Line has rate cases pending before the commission, Kuykendall replied: "I certainly do."

FPC records show that the company has six rate increase applications, for a total of $45,803,306 a year, pending before the commission.

United Gas Pipe Line is one of the principal suppliers of natural gas to Mississippi River Fuel Corp. of St. Louis, which in turn sells gas to Laclede Gas Co. of St. Louis.

Rate Procedure.

Under FPC procedure, the commission can suspend a rate increase sought by a company for a period of up to five months. If the FPC has not acted on the request after five months, the rate increase goes into effect subject to refund if it is finally denied in whole or in part by the commission.

The following rate increase applications filed by United Gas Pipe Line Co. are pending before the commission:

An increase of $9,978,906 annually, suspended on Oct. 26, 1955, went into effect subject to refund April 1, 1956.

An increase of $5,856,200 annually, suspended June 15, 1956, went into effect subject to refund Nov. 15, 1956.

A $5,399,000 annual increase, suspended June 27, 1958, went into effect Dec. 1, 1958.

A $7,763,600 annual increase, suspended April 29, 1959, went into effectOct. 1, 1959.

A $11,413,000 annual increase, suspended last March 11. This increase has not yet gone into effect subject to refund.

Three Are Republicans.

Hussey, the only Democrat on the FPC, lived in Shreveport. Kuhkendall, Kline and Stueck are Republicans and Connole lists himself as an independent. Stueck is from St. Louis.

Kuykendall said he knew that Connole had an engagement elsewhere at the time of Hussey's funeral and for this reason he did not invite Connole to go along. Kline told the Post-Dispatch that no officials of United Gas Pipe Line were on the plane.

Kuykendall, who was appointed to the FPC in 1953 by President Eisenhower, has been criticized previously for a trip he took at the expense of the natural gas industry and for his frequent social contacts with representatives of companies subject to FPC regulation.

He has defended these practices, saying that it is necessary for FPC members to talk to industry representatives to keep informed of developments in the industry.

Guest of Association.

Kuykendall admitted several years ago that he was the guest of the Independent Natural Gas Association, whose member firms are subject to FPC jurisdiction, on a tour of the Southwest in the fall of 1953.

Connole and Kline are scheduled to appear before the House Interstate Commerce Committee next Thursday for questioning about the private conversations they had with Corcoran about the case of the Midwestern Gas Transmission Co.

Kuykendall previously has admitted to the committee that he had two private talks with Corcoran about the same case after the official public record in the proceeding had been closed and before the FPC reached its decision.

OIL BURNERS
New and Used
OIL BURNER SERVICE
SPECIAL SPRING PRICES
We Install
A. H. ALLISON HEATING CO.
5167 Easton Ave. FO. 7-7443
HOME: EV. 5-3511

ROSE BUSHES
2-YR. OLD FIELD GROWN
Fine quality bushes. Reds, yellows, whites and two-tones.
SPECIAL PRICE 59¢
KRESGE Downtown 6th & Washington

WE DRY CLEAN MAN-MADE FUR COATS
Courteous Pick-Up & Delivery
5180 Delmar Glick's FO. 7-6800

ST. LOUIS POST-DISPATCH
Founded by JOSEPH PULITZER Dec. 12, 1878
Telephone Address
MAin 1-1111—1111 OLIVE ST. (1)
Published Daily by The Pulitzer Publishing Co. Entered as second-class matter, July 17, 1879, at the post office at St. Louis (1), Mo., under the act of March 3, 1879.
MEMBER OF THE ASSOCIATED PRESS and AUDIT BUREAU OF CIRCULATIONS
The Associated Press is entitled exclusively to the use for republication of all the local news printed in this newspaper, as well as all Associated Press news dispatches.
SUBSCRIPTION RATES:
By carrier in Greater St. Louis: Daily $1.30 a month; Sunday 20c a copy.
By Mail (Payable in Advance)
MISSOURI, ILLINOIS and ARKANSAS (Applicable only where local dealer service is not available)
Daily and Sunday, one year — — $30.00
Daily, without Sunday, one year — — 9.00
Sunday only, one year — — — — 10.50
ALL OTHER STATES, MEXICO, SOUTH AMERICA and PAN AMERICAN COUNTRIES
Daily and Sunday, one year — — $38.50
Daily, without Sunday, one year — — 15.00
Sunday only, one year — — — — 10.50
Remit either by postal order, express money order or St. Louis exchange.

Gray Hair?" Use Herbold Pomade —an amazing Hair Cream to

Tone Down Gray Hair Gradually; Keep it Neat, Alive, Young Looking

When grayness first appears, your hair may become dry, drab, dull, streaked—lack color, lustre and life; making you look older than you really are. To forever prevent anyone from thinking of you as old and gray, start using Herbold Pomade (creamy or liquid) as your regular hair dressing.

Gray hair needs a good conditioner hair dressing. So why not use HERBOLD POMADE to solve your hair problems all at once. It gradually blends in the right color just for you, subtly changing gray, streaked, faded, or mousey hair to the color and condition it used to be before it turned gray. But does not change your natural color—only enriches it.

Not a Coal Tar Dye, Tint or Rinse! That's why hair never looks artificial or dyed. No sudden or drastic change. No grayness shows at the roots. No shades to confuse you, just one Herbold Pomade adds the right color for your hair.

SO EASY TO USE—If the years have stolen the natural color and oils from your hair, leaving streaks of dry lifeless gray, simply use HERBOLD POMADE instead of your regular hair dressing. Massage it in with fingertips, daily until grayness is no longer visible. Then 2 or 3 times a week to keep it that way.

Herbold Pomade
Cream or Liquid For Men & Women
Use Creamy Pomade to condition dry hair. Liquid Pomade for normal hair. Both tone down gray hair.
$1.25 & $3 plus tax
$2

ON SALE AT ALL WALGREEN DRUG STORES

FREE* Gondola ride

WE CARRY
COOK'S TRAVELERS CHEQUES

*Our ride on the canal was free—on what we saved in buying Cook's world famous Travelers Cheques. Cost 25% less than others on the issuance charge. They're safe, accepted everywhere and promptly refunded if lost or stolen. Backed by the world's largest Travel Organization.

THOS. COOK & SON (BANKERS)

only 75¢ PER $100 • WHY PAY MORE?
at authorized banks, travel agencies and all Cook's offices.

GORDON'S LONDON DRY GIN
Established 1769, London, England
100% NEUTRAL SPIRITS DISTILLED FROM GRAIN
GORDON'S
REG. U. S. PAT. OFFICE
EST'D 1769
4/5 QUART 90 PROOF
DISTILLED LONDON DRY GIN
DISTILLED & BOTTLED IN THE U. S. A. BY THE DISTILLERS COMPANY, LIMITED
LINDEN, NEW JERSEY
FOR
GORDON'S DRY GIN COMPANY LIMITED
LINDEN, NEW JERSEY
ACCORDING TO THE FORMULA OF TANQUERAY, GORDON & CO., LTD.
LONDON, ENGLAND
THE HEART OF A GOOD COCKTAIL

There's no Gin like GORDON'S
...World's Biggest Seller!

Robert Hall 9 TO 9

Our lowest prices in 10 years!

BOYS' EASTER SUITS
in the new continental style
Amazingly priced!
12.99

alterations in time for Easter!

Just what the smart young-man-about-town will be wearing this Spring . . . in rayon flannels, checks and fancies! Handsome new Continental style . . . 3-button models with cutaway front, 2 slash pockets, side vents. Newest Spring shades. Sizes 6 to 12.

ADVERTISED IN LIFE

NEW CONTINENTAL PREP SUITS
Sizes 13 to 18 17.95

HERE'S WHY PRICES ARE LOW AT ROBERT HALL
• We sell for cash only!
• No high rents!
• No fancy fixtures!
• No show windows!

ROBERT HALL IS HEADQUARTERS FOR HUSKY BOYS

Robert Hall®
OPEN EVERY NIGHT TILL 9 P.M.

PLENTY OF FREE PARKING AT ALL STORES

LEMAY 1400 Lemay Ferry Rd.
ST. LOUIS Riverview and North Broadway
EAST ST. LOUIS 6800 East State St.
ALTON, ILL. 2505 Godfrey Rd. (Highway 67)—North of Delmar Ave. at the Belt Line Highway
KIRKWOOD, MO. 10821 Manchester Rd.
ST. ANN 10480 St. Charles Rock Rd.
FLORISSANT, 1545 North Highway 140
2 Miles North of the Lincoln-Mercury Plant on Highway 140

Simplify Summer Foodkeeping with This

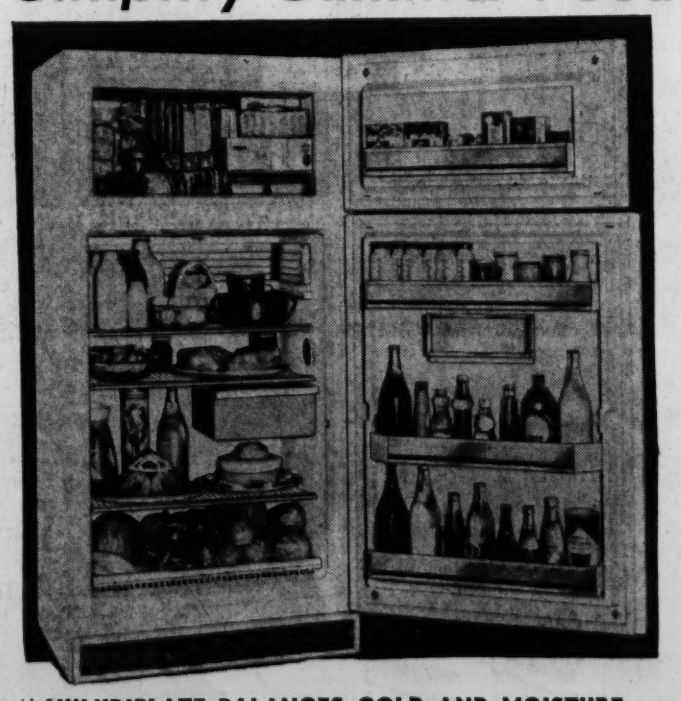

BIG (13 cubic feet)
BIG (100-lb. freezer)
Kelvinator
WITH AUTOMATIC DEFROST
WITH TRADE IN 299.95

Turn the job of feeding your family over to this wonderful refrigerator! It has ample storage space for all needs . . . especially in the Summer when you want to shop less often! Kelvinator engineered the space to serve you . . . you'll enjoy this refrigerator for years!

★HUMIDIPLATE BALANCES COLD AND MOISTURE IN FRESH FOOD COMPARTMENT!
★DOOR SHELVES HOLD BOTTLES . . . BUTTER COMPARTMENT!
★10.2 CUBIC FEET OF STORAGE FOR FRESH FOOD!
★MAGNETIC DOOR CLOSURE IS QUIET, SECURE!
★BEAUTIFUL PORCELAIN FINISHED CABINET IS TRIMLY DESIGNED!

NO MONEY DOWN on the Budget Payment Plan
AT Lammerts
DOWNTOWN 911-919 WASHINGTON
AND
ST. LOUIS HILLS JAMIESON & CHIPPEWA

Sentenced as Spy for U.S.

WARSAW, April 12 (UPI)—A man identified as Zygmunt Szamborski was sentenced by an Army court to 10 years in prison yesterday on charges he supplied defense information to agents of the United States.

Order on Hearing Aids.

WASHINGTON, April 12 (AP) —Sonotone Corp., Elmsford, N. Y., agreed today to a Federal Trade Commission consent order which prohibits the firm from advertising its hearing aids as cordless or invisible. The agreement grew out of a FTC complaint issued April 2, 1959.

KANSAS KILLER SPARED, DOCKING BARS HANGINGS

TOPEKA, Kan., April 12 (AP) — Gov. George Docking commuted today the death sentence of a killer and indicated strongly that he will take similar action on any future cases involving capital punishment.

The man whose liwe the governor spared was 21-year-old Bobby Joe Spencer, who had admitted he clubbed a woman to death and then slit her throat in a robbery.

After signing the commutation of sentence of Spencer — thereby reducing it to life imprisonment—Docking said:

"I don't think I am of sufficient importance to make the people of Kansas into professional hangmen.

"Is there anyone who feels that capital punishment is a deterrent to crime"?

The case of Spencer was the first involving capital punishment which has come up in Docking's three years in office.

Two cases which likely will reach the governor's desk in a few months are those of Richard Hickock and Perry Smith, condemned to die for killing Herbert Clutter and three other members of his family to eliminate witnesses to a robbery in their farm home near Garden city.

Another is that of Earl Wilson, 21-year-old Kansas City (Kan.) man sentenced to hang for raping an 18-year-old girl.

All three now have appeals pending in the Kansas Supreme Court.

COURT RULES CITIZENS CAN'T SUE TO BAR NUCLEAR TESTS

WASHINGTON, April 12 (UPI) —The United States Court of Appeals ruled today that citizens cannot sue the Federal Government to prevent it from carrying out nuclear tests.

The court upheld a lower court action dismissing the complaint of a group of 39 scientists and private individuals, including Dr. Linus C. Pauling, Nobel prize winner.

The group sought to stop all nuclear tests on grounds they are illegal and will cause "worldwide fallout of radioactive debris," contaminating the food supply and bones of humans. The court said that the persons who filed the suit have no standing to sue because they can point to no specific threatened injury to themselves.

MRS. D. CALHOUN JONES DIES; WIFE OF LAWYER

Mrs. D. Calhoun Jones, wife of a lawyer, died yesterday of a heart ailment at her home, 10 North Kingshighway. She was 55 years old.

Surviving, besides her husband, are a son, D. Calhoun Jones Jr., and two daughters, Mrs. Robert H. Cobb Jr. of Dallas, Tex., and Mrs. Margaret Jones Wall.

Funeral services will be tomorrow at 3:30 p.m. at the Lupton undertaking establishment, 7233 Delmar boulevard, University City. Burial will be private.

TWO BOYS CAUGHT IN ACT OF ROBBING PARKING METER

Two boys, 12 and 14 years old, who were caught early today knocking the coin box out of a parking meter, admitted, police said, that they made a nightly practice of robbing meters.

Patrolman Walter Juelich, Lucas Avenue District, arrested the pair in the 2900 block of Locust boulevard after he observed one boy "bracing" the meter standard while the second youth knocked the coin box free with a hammer. The older boy boasted he had "invented the system" of bracing the standard and then using a hammer. His younger companion had $4.80, loot from a box forced open previously.

Police said the boys told them a number of newsboys have been stealing from parking meters, after completing their nightly newspaper sales. More than 100 meters have been broken open in the midtown area in recent months.

BOILERMAKERS UNION HEAD BACKS STUART SYMINGTON

KANSAS CITY, Kan., April 12 (UPI)—William A. Calvin, president of the 160,000-member International Brotherhood of Boilermakers, Iron Shipbuilders and Blacksmiths, announced yesterday his indorsement of Senator Stuart Symington's candidacy for the Democratic presidential nomination.

"I believe that Stuart Symington is the strongest candidate the Democratic party can put before the nation in November," Calvin told reporters.

The candidacy of the Missouri Senator was recently indorsed by two other labor leaders—George M. Harrison, president of the Brotherhood of Railway Clerks, and James B. Carey, president of the International Union of Electrical, Radio and Machine Workers.

Save WITH SAFETY

ALL ACCOUNTS INSURED UP TO $10,000.00 BY THE FEDERAL SAVINGS & LOAN INSURANCE CORP.

CURRENT DIVIDEND 4%

MIDWEST SAVINGS & LOAN ASSOCIATION

112 N. SEVENTH CE. 1-8019

20¢ OFF

A REGULAR 69¢ PRO Toothbrush for only 49¢

3 STYLES... 3 TEXTURES

PRO TUFTED

PRO "69"

PRO OVAL

LIMITED TIME ONLY

Choose your favorite style

Look for the Specially-Banded Pro Brushes!

ON SALE AT ALL WALGREEN DRUG STORES

Easter Flowers

Spread Easter joy with flowers. Wear flowers as an Easter corsage or boutonniere.

Send flowers to your church, and remember those you love with flowers.

Fill your home with flowers for reverent meditation of Easter Day.

For best values shop where you see this sign.

ST. LOUIS MEMBER ALLIED FLORISTS

Allied FLORISTS Association

STIX, BAER & FULLER downstairs store

CE. 1-9440

Mail and Phone Orders Filled on Orders of $2 or More. Write Lock Box 1002 or Phone CEntral 1-9440 or Toll Free Enterprise 800. Phone Order Switchboards Open at 8:30 A.M.

Just in time for Easter!

Float into summer in budget priced nylon lace bras and Slim Thi panty girdles

A. Exquisite nylon lace long line bra, most slimming and trimming to the diaphragm. Nylon sheer lined. Crisscross freedom center sections in Dacron* leno elastic extending to the sides and back panels. Adjustable double nylon straps. White or black. B cup, 32 to 40; C cup, 34 to 40.

$2.69

B. Matching Bando style of same nylon lace lined with nylon sheer. White or black. A cup, 32-36; B cup, 32 to 38; C cup, 34 to 40.

$1.69

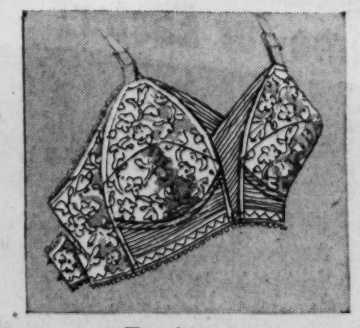

B. $1.69

A. $2.69

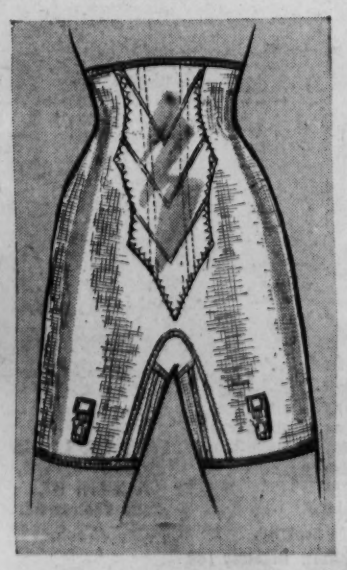

Slim Thi panty girdle for fuller figures

$3.89

A joyous dedicated-to-your-figure long leg band gives the extra thi-control so important to the fuller figure. Hi-rising waist trims the midriff, whittles the waist line. The lightly boned front panel supports the tummy comfortably. Hi up garters for a smooth hose line. White. Sizes 32 to 44 waist.

At the FAIRGROUNDS St. Charles, Mo.

WEDNESDAY APRIL 13

GREAT NEW TRAVELING SHOW

WITH GOLDEN GEODESIC DOME

1960 FORD TRACTOR CAVALCADE

Of Special Interest to Users of Farm and Industrial Tractors and Equipment

APRIL 13—St. Charles Fairground—St. Charles, Mo.

★ 800 SEAT PORTABLE AMPHITHEATER

★ BROADWAY CAST—ORIGINAL MUSIC

★ EXCITING FILMS—LIVING SOUND

★ GIANT MIDWAY EXHIBIT OF TRACTORS and EQUIPMENT

See the "WIDE NEW WORLD WITH FORD"

Ford TRACTORS EQUIPMENT

3 Shows: 9 a.m., 1:30 p.m., 6:30 p.m.

Midland Ford Tractor Co.

HAZLEWOOD, MO.

WANTED POPULAR DRY CLEANER to operate branch office IN LARGE GROWING AUTOMATIC LAUNDRY. Big parking area. Excellent opportunity for person with automatic ironer to do shirts and other apparel. For information call YO 6-3598 or write Box G-69, Post-Dispatch

SAVE at SUSMAN'S FURNITURE & APPLIANCES

Open Mon., Thurs. & Fri. Till 9 Tues., Wed. & Sat. to 5

785 S. FLORISSANT RD. FLORISSANT, MO.

1114 N. MARKET

ADVERTISEMENT

Your Eyes Are Showing!

• Relax and refresh them often with LAV-OP-TIK Eye Lotion. Comes with easy eye-cup. At all druggists. For sample, send 25¢ to Lavoptik, 381 Blair Avenue, St. Paul 3, Minn.

LAV-OP-TIK

UNPRECEDENTED...

You can still cruise the SOUTH SEAS

MAY 15 • JUNE 1

and also save 50% on return fares*

Here is a unique chance to join a popular Matson summer cruise on short notice . . . and save as you sail on this carefree adventure through all the South Seas. Visit Tahiti, New Zealand, Australia, Fiji, Pago Pago and Hawaii. 42-day cruise fares start at $937.50

ss MARIPOSA • ss MONTEREY

*CRUISE FOR AS LITTLE AS $22 A DAY!

See your travel agent now

Matson Lines

THE OCEANIC STEAMSHIP COMPANY

ADVERTISEMENT

Relaxation is Only Cure For Headaches Doctors Say

If you can relax, you can probably overcome your own headaches, doctors report. Most headaches arise from emotional tensions, and only relaxation can cure them. But, if you can't relax, you may be one who can benefit by a remarkable new treatment. Its ingredients are being prescribed for millions today. It is safe, non-habit-forming and not only gives fast relief from headaches, but eases the tensions that cause them —the pressure-swollen blood vessels, tight neck muscles, and other sources of the discomfort. This modern defense against man's ancient enemy, the common headache, is known as SAL-FAYNE. It is now available in pink capsule form without prescription, at your favorite drug counter. Get it today. ©1958 The Kenton Pharmacal Co., Inc.

ADVERTISEMENT

Kolor-Bak for Gray Hair

Look years younger! Amazing Kolor-Bak gradually transforms gray hair to a new natural-looking youthful color. Just comb in daily till shade desired is reached. Can't wash out! Safe. Millions sold. Men and women. All drug counters. Or send $1.65—8 oz. size, $2.75—16 oz. size to Kolor-Bak, 657 W. Chicago Ave, Chicago, Ill.

Our lowest price in 10 years!

EASTER TOPPERS AND SUITS THAT LOOK TWICE OUR LOW PRICE!

11.88

PARIS-LOOK DEMI-FIT SUITS

• Most wearable suit in fashion!
• Flatters every feminine figure!
• Perfect fit without alterations!
• Fully lined demi-fit jacket!
• Dolman sleeves! Stem-slim skirt!
• Rich reprocessed wool and nylon!
• Spring colors! Misses' 6-16.

MISSES' AND WOMEN'S TOPPERS

• Top-fashion wool tweeds!
• Wool and cashmere suedes!
• Lush wool and nylon blends!
• Fleeces! Textured weaves!
• Smart styles! Fully lined!
• A rainbow of Spring colors!
• Misses' 8-18; women's 14½-24½.

HERE'S WHY PRICES ARE LOW AT ROBERT HALL

• We sell for cash only!
• No high rents!
• No fancy fixtures!
• No show windows!

Robert Hall

OPEN EVERY NIGHT TILL 9 P.M.

PLENTY OF FREE PARKING AT ALL STORES

LEMAY 1400 Lemay Ferry Rd.

ST. LOUIS Riverview and North Broadway

EAST ST. LOUIS 6800 East State St.

ALTON, ILL. 2505 Godfrey Rd. Highway 67—North of Delmar Ave. at the Belt Line Highway

KIRKWOOD, MO. 10821 Manchester Rd.

ST. ANN 10480 St. Charles Rock Rd.

FLORISSANT 1545 North Highway 140 2 Miles North of the Lincoln-Mercury Plant on Highway 140

In this week's Saturday Evening Post

The hostess with the mostes'...

Perle Mesta

...tells the fabulous story of how she entertains presidents, kings and movie stars!

Judy Garland
Why did she stage an impromptu 3 a.m. show at Perle's house?

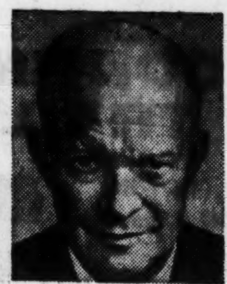

Ike Eisenhower
When and where did he stand up and sing "Abdul Abulbul Amir"?

Ethel Merman
How did she kid Perle and the Trumans in Call Me Madam?

Tom Dewey
How did Perle know he would lose the Presidency to Truman?

You'll also learn how world-famed hostess Perle Mesta plans a party ... why she threatened to set Speaker of the House Sam Rayburn's coattails on fire ... why Harry Truman refused to play "The Missouri Waltz" at one of her parties!

You'll enjoy "They Call Me Madam," by Perle Mesta, as told to Robert Cahn, in this week's issue of The Saturday Evening Post!

Can we stop corruption in public office?

What's behind the sickening revelations of corruption in public office – including favoritism within the White House itself? And what can we do about it? Don't miss "The Ethics of Public Office" by Telford Taylor.

Why did the Yankees fall apart last year?

Yankee general manager George Weiss gives the inside story of why the New York Yankees collapsed last year – and predicts a pennant in 1960! Read his pungent comment in "Boss of the Yankees" by Stanley Frank.

How Jack Lemmon got from Harvard to Hollywood

The comic star of *Some Like it Hot* gives an uninhibited account of the tough time he had breaking into show business – and a private opinion of actress Marilyn Monroe. Be sure to read "I Call on Jack Lemmon" by Pete Martin.

* * *

Be sure to look for the surprise promotion item featured in this week's Post!

Be entertained. Be informed. Be a Post-influential. Get your copy today—wherever magazines are sold!

The Saturday Evening POST April 16, 1960 A CURTIS MAGAZINE

Listen to "Arthur Godfrey Time," sponsored by the Post, Tuesdays on CBS radio.

PAT BOONE TALKS TO TEENAGERS about horse sense—tells how to use it in coping with the humdrum problems of everyday life. In the April Ladies' Home Journal. Now on your newsstand.

Complete Twin Size Hollywood Bed $39.95
Headboard, innerspring mattress, box spring and legs.
TERMS WITH EAGLE STAMPS
STEIN FURNITURE COMPANY

APRIL CLEARANCE ON ALL 1959 MODELS APPLIANCES, TV and STEREO
Tipton
5840 Hampton 6725 W. Florissant

Do You Need HOUSEPOWER? T.M.

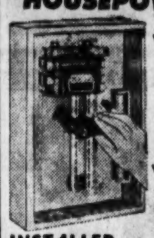

WE OFFER! 100 Amp SERVICE USING Federal #1512-66 Expandable Panel With Plenty of Space for Future Requirements
$89.90* INSTALLED
THE ONLY REQUIREMENT: YOUR MAIN PANEL MUST BE LOCATED IN BASEMENT Residential Only!
Hobbs Electric Co.
1914 N. UNION
Call FO. 7-2900

6 SEIZED IN GHOSTING OF COLLEGE PAPERS

© New York Times News Service

NEW YORK, April 12—Six persons, including the assistant principal of a Brooklyn public school, were arrested here yesterday charged with preparing or offering to prepare term papers and these for college students. Their fees were said to have ranged from $25 for a term paper to $3000 for a doctoral dissertation.

The six were charged in grand jury informations.

District Attorney Frank S. Hogan said that the informations against the six set forth 35 counts of fraud involving 25 students in 14 colleges and universities, most of them in the New York area.

Hogan reported that of the 25 students, nine were elementary or high school teachers working on graduate degrees.

The assistant principal was identified by Hogan as Morris H. Needleman, of public school 27 in Brooklyn, who has taught in the public schools since 1937.

(The Associated Press identified the other five as Joseph Lasky, Mrs. Florence Van Swaerengen, Margaret Ryan, and Samuel J. Michaelson, all operators of ghost writing agencies, and James Butterly, a free lance writer.)

The grand jury informations name students attending New York university, Hunter college, Long Island university, City college, Columbia university, Teachers college at Columbia, Brooklyn college, St. John's university, Yeshiva university, Hofstra college, Fordham School of Social service, Elmira college, Brooklyn college School of Nursing Science, the New School for Social Research and two unnamed institutions.

BABY CRIBS – – $18
CRIB MATTRESS – 6.88
JUVENILE FURNITURE MFG. CO.
5067 DELMAR
7020 W. FLORISSANT
6501 CHIPPEWA

Review Your Will Periodically
ST. LOUIS UNION TRUST CO.
BROADWAY AND LOCUST

Buick "Easy-Ownership Plan" takes guesswork out of buying

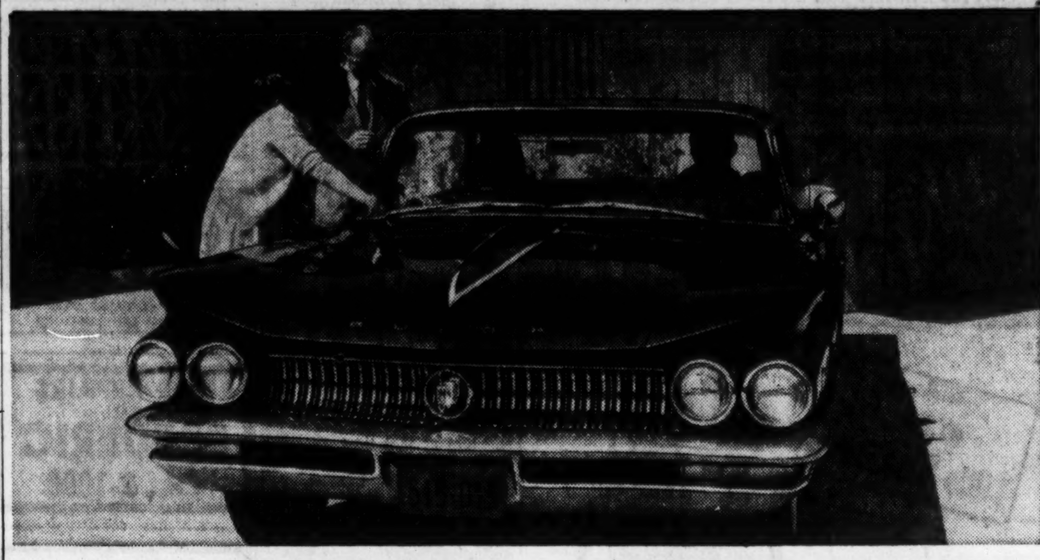

NOW! A new, easy way to *find out* how a superb Buick '60 fits your needs, your budget. Let your Buick "Easy-Ownership Man" *tailor* a plan according to your terms. Just tell him what monthly figure you have in mind. Then let the "Easy-Ownership Plan" explore *all the ways* to put you in a Turbine Drive Buick. (And *that's* the most rewarding experience on four wheels!)

See the "Easy-Ownership Man" at your Quality **Buick '60** Dealer's

Free Parking Lot facing our entrance
PULASKI pays Highest Rate Consistent with Safety and Availability...
Anticipated 4¼% Rate
Effective Jan. 1st, 1960
Payable June 30th, 1960
Pulaski SAVINGS ASS'N.
CEntral 1-1614
Hours: Daily to 4:30 P. M. Fri. to 7:00 P. M. Closed Saturday
CASS AVE. at 14th ST.

ROYAL... Quality
WALLPAPER AT BIG SAVINGS!
Top Quality and Values!
"Wall Paper Is Smart"
Royal WALL PAPERS
6th & FRANKLIN AVE.
WELLSTON 5897 Easton Ave.
EAST ST. LOUIS 423 St. Louis Ave.

7-PC. TWIN-BED OUTFITS
Including Foam Rubber Pillow!
• Washable plastic headboard
• Innerspring-box spring combination
• Set of 4 legs

28.88 Ea.
NO MONEY DOWN
PARK FREE
Carson · May · Stern
SHOP DAILY 9 to 9 OLIVE AT 12TH

Fast thru-plane service TO DENVER COLORADO SPRINGS
LEAVES 6:15 P.M. DAILY

JET POWER VISCOUNT II
LUXURY PLANE WITH 4 ROLLS-ROYCE ENGINES
Call your Travel Agent or Braniff at GA 1-6280 for reservations on America's most popular jet-prop airliner
BRANIFF International AIRWAYS
Through service with CONTINENTAL AIRLINES

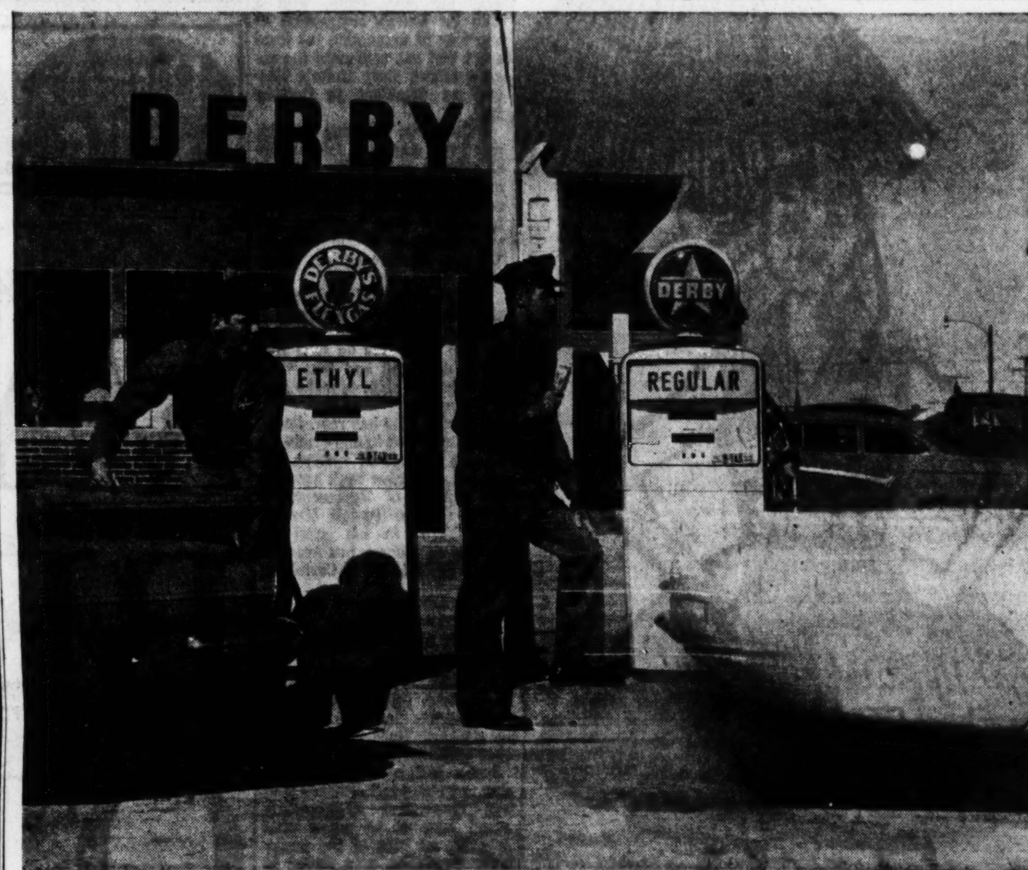

Derby Gasoline with Star★Tane delivers a SURGE of extra SPRING POWER!!!

Your Derby Dollar Buys More Horsepower, Better Mileage, Faster Acceleration Than Ever Before!

Like the headlong rush of a thawing stream ... like all the rousing experiences of springtime ... Derby Gasoline with STAR★TANE brings surging new life, new power to the performance of your car. It gives you more horsepower, faster acceleration, and better mileage than ever before. It cleans the delicate fuel system of your engine, and keeps it clean ... yet there's no extra cost. Enjoy Derby STAR★TANE's extra surge of spring power! Stop at your nearby Derby station today!

You'll get far more value from every Derby Dollar...

Get YOUR SURGE OF EXTRA SPRING POWER at These Friendly Derby Stations:

ST. LOUIS, MISSOURI
Chile's Derby Service, 3751 Chouteau Avenue
Furi Derby Service, 745 Lemay Ferry Road
Hills Derby Service, 9031 Watson Road
Klein's Derby Service, 1107 Delmar
Law's Super Service, 2110 Chouteau Avenue
Law's Trailer Rental, 2601 Kienlen Avenue
Meyer's Derby Service, 7528 Florissant
Mike-Kole Derby Service, 3635 Chouteau Avenue
Premier Derby Service, 3427 Big Bend
Sarah & McPherson Derby Ser., 401 Sarah
Smitty's Derby Service, 4401 Shreve
Speedy's Derby Service, 803 S. Florissant
Southtown Derby Service, 3260 S. Kingshighway
Terminal Derby Service, 8410 St. Charles Rock Road
Tice Derby Service, 2200 Big Bend
Travel Trailer Derby Service, 6001 South Broadway
Weatherford's Derby Service, 1922 Gravois
Reilley's Derby Service, 8600 St. Charles Rock Road
Huffman's Derby Service, 6669 Easton

ALP OIL "DERBY" SERVICE STATIONS
11771 Manchester, Kirkwood
10919 Riverview Dr., St. Louis
3430 Morganford, Chesterfield
Highway 53 at Ditch Road, Poplar Bluff
Highway 66, Waynesville
Drake Country Store, Drake
Highway 40 & 61, Dardene

RAY OIL "DERBY" SERVICE STATIONS
Page & Jones Derby Service, St. Louis
Jobe's Service Station, Murphy
Del's 21 Service, Highway 21
Bill's Serv. Sta., House Springs
Ray Oil Company, Fenton

MISSOURI
Tex Bailey Service Station, Highway 63 South, Moberly
Tex Bailey Service Station, Highway 24 West, Moberly
Bernard Bertel, Martinsburg
Botts Oil Company, Center
Bowzer Bros., Highway 63 South, Macon
Bowzer Bros., Highwdy 36 West, Macon
Jim F. Bowzer, Macon
Dad's Service Station, Hwy. 50 West, Jefferson City
Denman Service Station, Route 3, Eldon
Washington Oil Company, Washington
Derby Service Station, Route 3, Kirksville
Bill Beeson Service Station, Highway 36, Route 3, Macon
Fred Morman Service Station, Eugene
John Dunford Service Station, Route 3, Eldon, Lake Ozark, Mo.
Elsea's Derby Service, La Plata
Garnett Oil Company, Madison
Herb's Derby Station, Hwy. 50 East, Jefferson City
Leo's Derby Station, Versailles
John's Derby Station, Cedar City
Willard Ross, Eolia
Nieman Derby Service, Hickory Hill
Powell Brothers, Fayette

MISSOURI
Earl Rose Derby Station, Eldon
Roy's Derby Station, Huntsville
Rickard Stanfield Service, Marceline
Vic's Derby Service, Hwy. 54 South, Jefferson City
Ray Hamlett Service, Laddonia
Carl Lehr Service, Lancaster
Gene Rynyon Service, Paris
Sanning Service Station, Eugene
Harrison Derby Service, Arnold
Barnhart Derby Service, Barnhart
Times Beach Derby Service, Eureka
Skyline Derby Service, Foristell
Florissant Garage, 1195 Lafayette, Florissant
"D" Little Derby, Hillsboro
Bob & Homer Derby Service, Pacific
Charles Smith Service, Hartsburg
S. J. Zimmer Service, 729 W. Dunklin, Jefferson City

ALP OIL COMPANY
California
Kirksville
Westphalia
Bowling Green

PEER OIL COMPANY
Fugate Service, 316 Fulton Street, Hannibal
Brocailles Service, Route 2, Hannibal
McCruden's Service, 918 Mark Twain, Hannibal
Norman's Service, 623 S. Main, Hannibal

MISSOURI (Cont.)
Dave Peer Service, 1142 Lindell, Hannibal
Sigler Bros., 2811 Market, Hannibal

ILLINOIS
Barney's Derby Service, Dupo
Bill Love's Derby Service, Dupo
B. & B. Derby Service, 1701 Bond Ave., East St. Louis
Cooper's Derby Service, 2555 Caseyville Avenue, East St. Louis
Caola Brothers Derby Service, 917 N. 9th St., East St. Louis
"D" Little Derby, Jerseyville
"D" Little Derby, Nashville
E. & W. Derby Service, 1125 N. 15th St., East St. Louis
Gibson Derby Service, 3301 Bond Ave., East St. Louis
Glaenzer Derby Service, Columbia
Hanks Derby Service, 519 St. Louis Rd., Collinsville
Hairstones Derby Service, 901 Main Street, Venice
H. & G. Derby Service, 8th & Piggott, East St. Louis
Merrell's Derby Service, 1501 Missouri Avenue, East St. Louis
Rest's Derby Service, 519 S. Tenth St., East St. Louis
Scheich Derby Service, 100 Lebanon, Belleville
Speichinger Derby Service, Millstadt
Derby Service Station, Edwardsville

RAY OIL "DERBY" SERVICE STATIONS
Rea's Derby Service, 1201 St. Louis Avenue, East St. Louis

ARMOR COAT
YOUR BASEMENT

Make your basement a beautiful extra living room—lasting proof against leakage, chilly dampness, mildew or mold. Save cost of periodical repainting for years to come. This repays cost of Armor Coat many times over. Armor Coat decorative jobs more than 15 years old reported still good. Armor Coat has added Beauty, Comfort and increased sales and rental values to thousands of St. Louis homes. Amazingly low in cost and easy to use. Ask for Free Instructive Literature. Phone CE. 1-2890.

MISSOURI STEEL & WIRE CO.
1406 N. BROADWAY, ST. LOUIS CE. 1-2890

Just in time for Easter!

OUR LOWEST PRICE IN 10 YEARS!

GIRLS' WASHABLE COTTON DRESSES

3.89

- Combed wash 'n wear cottons!
- Colorful polished cotton prints!
- Dainty dyed-to-match lace trims!
- Sweeping full barrel skirts!
- New, novelty embroidered trims!
- Latest colors! Sizes 7-14.

Here's why prices are low at Robert Hall
- We sell for cash only!
- No fancy fixtures!
- No high rents!
- No show windows!

Robert Hall®
OPEN EVERY NIGHT TILL 9 P.M.

PLENTY OF FREE PARKING AT ALL STORES

LEMAY
1400 Lemay Ferry Rd.
KIRKWOOD, MO.
10821 Manchester Rd.
EAST ST. LOUIS
6800 East State St.
ST. LOUIS
Riverview and North Broadway
ST. ANN
10480 St. Charles Rock Rd.
ALTON, ILL.
2505 Godfrey Rd.
(Highway 67)—North of Delmar Ave. at the Belt Line Highway
FLORISSANT—1545 North Highway 140
2 Miles North of the Lincoln-Mercury Plant on Highway 140

WANT THINGS? WATCH THE WANT ADS!

LEADERS' MOVE TO DUMP HOFFA IS REPORTED

By EDWARD F. WOODS
A Washington Correspondent of the Post-Dispatch.

WASHINGTON, April 12 — A purported move by some international officers of the Teamsters Union to dump James R. Hoffa as the union's general president was disclosed here yesterday.

Martin F. O'Donoghue, the embattled chairman of the court-appointed Teamsters board of monitors, disclosed the second-hand report of the anti-Hoffa maneuver in the course of bitter legal proceedings. O'Donoghue also reported a telephone threat by Hoffa to "get" him and an angry denunciation by Hoffa of the monitors' chief as a "cry baby."

Testifying under oath in a pretrial hearing, O'Donoghue said he had been told in January 1960 by Godfrey Schmidt, one of the monitors at that time, that Edward Bennett Williams, the Teamsters' chief counsel, was "representing a dissident group in the international executive board wanting to get rid of Hoffa."

Proposal to Judge.

Schmidt, according to O'Donoghue, also told him that Williams had approached United States District Judge F. Dickinson Letts, who has jurisdiction over the monitorship, with a plan for Hoffa's resignation as one way of untangling the legal snarl that has enmeshed the union's affairs since Hoffa's election as president in October 1957.

O'Donoghue said that Schmidt mentioned names of international officers supposedly involved in the anti-Hoffa scheme. One, he said, was Einar Mohn, an international vice president and now chairman of the powerful Western Conference of Teamsters.

O'Donoghue said he inquired of Mohn as to the accuracy of Schmidt's report and was told by him there was no such plan being discussed and that "Williams had no right to make such a statement."

Williams, who has represented Hoffa in two criminal trials involving charges of bribery and perjury, is in New York handling the defense of Representative Adam Clayton Powell (Dem.), New York, in his trial on charges of income tax evasion. Judge Letts is on a Caribbean cruise.

Hoffa sat stoically a few feet from O'Donoghue as he related the story of the purported plot to ease out Hoffa.

No Truth, Says Hoffa.

Later the Teamster chieftain told reporters that "there is not the slightest basis of truth" in what O'Donoghue said.

Jacob Kossman of Philadelphia, a Teamsters' attorney who was questioning O'Donoghue, asked him if he knew that Schmidt, as part of the settlement overtures, was trying to get a claimed $210,000 legal fee against the union increased to $300,000. O'Donoghue replied he had no knowledge of that.

O'Donoghue was being interrogated for a deposition as a preliminary to trials of a suit April 27 before Judge Letts in which O'Donoghue, acting for the three-member watchdog panel, seeks to have Hoffa removed from office for alleged refusal to follow clean-up directives.

O'Donoghue has a long list of complaints against Hoffa, ranging from his upholding the alleged rigged election of Harold J. Gibbons, his executive assistant, as president of the Teamsters Joint Council at St. Louis, to the alleged use of $500,000 of funds from Hoffa's home Local 299 at Detroit, to guarantee a Florida bank loan.

Proceeds of the loan were used to promote a real estate development where retired Teamsters were solicited to buy lots. The monitors charge Hoffa had a personal financial interest in the development.

CHOU EN-LAI TO VISIT NEPAL

TOKYO, April 12 (AP)—Communist Chinese Premier Chou En-lai will visit the tiny Himalayan kingdom of Nepal for three days beginning April 26, the Peiping radio reported today.

The broadcast said Chou accepted Nepalese Prime Minister Koirala's invitation to visit Nepal after he meets with Indian Prime Minister Nehru in New Delhi April 19 to 25. Koirala visited Peiping last month.

NOTICE TO READERS

The Post-Dispatch carefully scrutinizes all advertising submitted for publication. That which appears to be improper in any respect is modified or rejected. Advertising is accepted on the premise that the merchandise and services offered are properly described and are available to the customer at the advertiser's address and will be willingly sold at the published price in the manner described in the advertisement.

If any reader encounters anything less than faithful compliance with these conditions, we at this newspaper want to hear about it and suggest that you call the

BETTER BUSINESS BUREAU OF GREATER ST. LOUIS, Inc.
911 Locust Street
St. Louis 1, Mo.
Telephone CEntral 1-2834

RIVERS CONTINUE FALL, MOST LEVEE PATROLS DISBAND

Both the Mississippi and Missouri rivers were falling below their flood peaks in the St. Louis area today.

Employes of the Army Corps of Engineers and farmers still patrolled water-soaked levees in St. Charles county. But the Missouri river, which crested at 32.2 feet at St. Charles last Friday, was falling at a rate of one-tenth of a foot an hour. It is now below 30 feet.

Elsewhere on the Missouri, patrolling of levees had ceased. The river was down four feet from its crest at Hermann and three and one-half feet below its peak at Washington.

The Mississippi river stood at 33.1 feet at St. Louis, a fall of six-tenths of a foot in the last 24 hours. A crest of 33.77 feet was reached at noon Sunday. Flood stage is 30 feet.

Norman Chandler Retires

LOS ANGELES, April 12 (AP)—Norman Chandler announced yesterday that he was retiring as publisher of the Los Angeles Times and would be succeeded by his son, Otis. Norman Chandler will continue as president of the board of the Times-Mirror Co.

Best Price—Best Quality
ALUMINUM STORM WINDOWS & DOORS
FOLD-UP AWNINGS FENCES
Youngstown PR. 2-9712

Glaser
WE HAVE FILLED OVER 4 MILLION PRESCRIPTIONS

ROOF REPAIRS
CALL
FREDERIC
OL. 2-1000

MEISEL'S HEAVY DUTY LAWN EQUIPMENT
For Home and Industry
The Lawrence J. Meisel Co.
444 S. Brentwood Blvd., Clayton 5 Mo.

SHOPPER'S FAIR
9009 NATURAL BRIDGE RD.

SPECIAL TODAY ONLY
HEAD LETTUCE
ICEBERG LARGE 24 SIZE
2 FOR 25c
THE GREAT ATLANTIC & PACIFIC TEA COMPANY, INC.
A&P Super Markets
AMERICA'S DEPENDABLE FOOD MERCHANT SINCE 1859

ROXY COUPON VETERANS
9x12
LINOLEUM RUG
Kitchen & Bedroom Patterns
4.59 Carry & Cash
YOU MUST BRING THIS COUPON AD
Congowall — Quaker Wall
Manawall Plastic
Bird Quality Vinyl
• REMNANTS
• SECONDS
• CLOSEOUTS
15c Lin. Ft.
ROXY LINOLEUM
1552 S. Broadway CE. 1-0573
2607 N. 14th St. CE. 1-4115
Open Mon., Thurs. & Fri. 'Til 9
VETERANS TILE
415 Collinsville, E. St. Louis, Ill. RR. 1-3340
19 W. Florissant, Wood River Wood River 4-2457
E. St. Louis, Mon. and Fri. 'til 9; Wood River, Fri. 'til 9

DON'T TAKE CHANCES
... TAKE TRAILWAYS..

What a pleasure to relax in your big, solidly-safe Continental Trailways bus.. knowing you're *safer* than in a plane..*safer* than on a train..and many, many times safer than you'd be in your own car!

Safest buses..world's safest drivers! So doesn't it make plain good sense to make your family trips..business trips..all your trips the SAFE WAY?

- ALL-WEATHER AIR CONDITIONING
- AIRFOAM, LOUNGE CHAIR SEATS
- 'ROUND THE CLOCK SCHEDULES
- REST ROOM ABOARD MANY BUSES

TAKE CONTINENTAL TRAILWAYS TO:

PITTSBURGH, NEW ORLEANS, LITTLE ROCK, NEW YORK, DENVER, HOUSTON, MEMPHIS, SEATTLE, LOS ANGELES

CONTINENTAL TRAILWAYS
CE. 1-7181
706 N. Broadway

"CHOOSE carefree Charters . . . USE convenient Package Express"

IN MOBILGAS ECONOMY RUN

VALIANT BEATS OTHER TWO NEW COMPACTS

Ever since the three new compact cars were introduced last fall the question has been which one of the three could get the best gasoline mileage. *That* question has been answered. Valiant can, and did in the Mobilgas Economy Run. A Valiant 4-door sedan, equipped with automatic transmission, covered the 2,061.4 miles from Los Angeles to Minneapolis averaging 27.2992 miles per gallon. When it comes to squeezing the most miles out of a gallon of gas, Valiant beats the carburetors off the "other two". See the man who sells 'em.

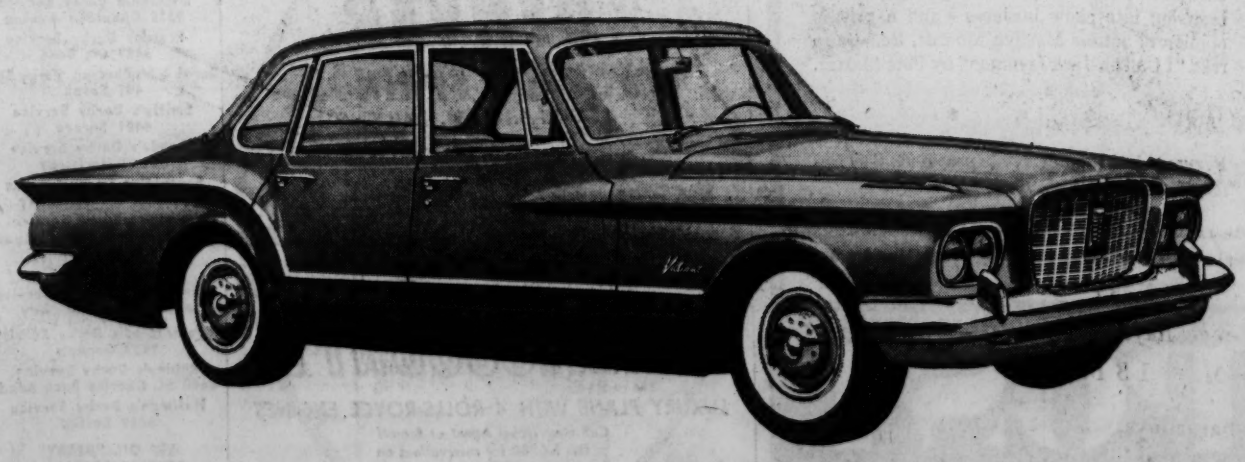

LOWERS YOUR COST OF LIVING IT UP

Valiant
KING OF THE COMPACTS

RISS TRUCK AND AFFILIATE FINED $50,000 EACH

JEFFERSON CITY, April 12 (AP)—The Missouri Supreme Court yesterday ordered Riss and Co. of Kansas City and an affiliate to pay fines of $50,000 each, plus costs, in 30 days or be barred from doing business in Missouri.

A special commissioner of the court, E. C. Curtis of Springfield, concluded earlier that the big trucking firm and its supply affiliate, Transport Manufacturing and Equipment Co., should be fined $25,000 each for repeated violations of Missouri's motor vehicle registration laws.

The Supreme Court noted the state lost about $250,000 in fines and more than $300,000 in registration fees because of their unlawful operations in 1954 and 1955.

"The extent to which respondents were enriched by their continued and constant violations of the registration laws of Missouri is somewhat indicative of the extent to which they should be penalized," the high court said in an opinion by Chief Justice Frank Hollingsworth.

The 29-page opinion climaxed years of feuding between the trucking company and the state over license and registration fees. Hundreds of truck drivers were arrested and several lawsuits were filed before the ouster suit was filed by Attorney General John M. Dalton on Jan. 25, 1956. The state contended it had lost $750,000 in revenue.

Reviewing the controversy, the Supreme Court noted the parts played by Governor James T. Blair, then an attorney for Riss; former Senator Charles L. Madison (Rep.) Kansas City, who tried to intercede for the Riss firm, and officials of the Highway department and Highway Patrol.

PLANE PASSENGER SEIZED FOR FALSE REPORT OF BOMB

INDIANAPOLIS, April 12 (AP)—A Lake Central Airlines plane turned ba k in flight last night because of a bomb threat, and FBI agents arrested a Michigan City (Ind.) man on a charge of making a false bomb report.

The FBI accused Waterman F. Brown Jr. of telling a stewardess aboard Flight 724 that he had boarded the plane with a bomb.

Don A. Tabbert, United States attorney, said plane personnel reported that Brown told the stewardess, "There's a bomb around my feet," then repeated the statement to the pilot after the co-pilot took the controls. The pilot turned back at once.

At a preliminary hearing here today, Brown denied he said theer was a bomb aboard. He said that when a stewardess was "fussing" with baggage above his head she told him, "Don't let it fall on your head" and he then replied, "You mean like a bomb?"

He said she retorted, "That is not very funny," and went to the pilot's compartment. When she came back with the pilot he apologized to both of them, he said.

Million-Dollar Fire.

CINCINNATI, April 12 (AP)—Fire caused damage estimated at $1,000,000 at a storehouse of Matheson Co., Inc., in nearby Norwood yesterday. The company is a chemical processor.

EARN 4% CURRENT RATE ON SAVINGS
Safety Insured to $10,000
WASHINGTON FEDERAL
SAVINGS & LOAN ASS'N.
700 PINE ST. (1) MA. 1-4221

BILL CRABLE

entertains you with favorite songs by the nation's top recording artists . . .

Weekdays,
6-8 A.M. 1-3 P.M.

Saturdays,
7-9 A.M.

KSD RADIO 55
First on the DIAL
First in NEWS

NOW
A Brand-New
RAMBLER
AMERICAN
for as little as.....

$39.25* PER MONTH

RAMBLER AMERICAN
2-DOOR DELUXE SEDAN

*RAMBLER AMERICAN 2-Door Deluxe Sedan, manufacturer's suggested factory delivered price, and includes federal taxes, finance charges with ⅓ down, and 6% annually on a 36-month contract. Because freight, insurance, state and local taxes vary, they cannot be included in this price.

SEE YOUR RAMBLER DEALER TODAY!

ST. LOUIS
Anheuser Motors, Inc., 5244 Natural Bridge Ave.
International Rambler, 4664 S. Grand Blvd.
Murphy-Tonge Motors, Inc., 6133 Delmar Blvd.
Viacel Rambler, 3291 S. Kingshighway

CLAYTON, Hegeman Motors, 8217 Clayton Rd.
E. ST. LOUIS E. B. Jones Rambler, 2009 State St.
E. S. LOUIS, Waverly Rambler, 1866 N. 40th St.
FERGUSON, Charles Johnson Rambler, 100 N. Florissant Rd.

GRANITE CITY, Brewer Motor Co., 2165 Madison Ave.
HAZELWOOD, Airport Rambler, 5511 Lindbergh, North
MAPLEWOOD, Di Salvo's (Compton Motors), 7701 Manchester Ave.
LEMAY, Tom Smith Motors, 9439-41 S. Broadway

TUNE IN CLIF ST. JAMES WEATHER REPORT, EVERY MONDAY, WEDNESDAY AND FRIDAY AT 10:40 P.M. OVER KSD-TV CHANNEL 5, BROUGHT TO YOU BY THE GREATER ST. LOUIS RAMBLER DEALERS.

FLASH! Rambler American Custom Tops All Compacts in Mobilgas Economy Run with 28.35 M.P.G.

NOW HAIR NEED NEVER BE GRAY
Send for FREE $1.50 jar—Prove it at our Expense Today!

Amazing new Kolor-Bak Pomade gradually feeds a replenishing color to ageing hair

You apply colorless Kolor-Bak Pomade as you would any ordinary hair groom . . . but there similarity ends and miracle begins! For Kolor-Bak Pomade combines with air's oxygen to gradually feed a replenishing color to graying hair . . . retoning it to look as young as before it began to gray with age.

Kolor-Bak Pomade blends in with natural hair color so perfectly that family and friends forget to remember your hair was ever gray.

Unlike tints, rinses, bleaches and coal-tar dyes . . . there's no muss, fuss, puzzling directions, complicated mixing, worrisome shade selection or sudden shocking changes to shout "you've dyed your hair." Kolor-Bak Pomade is so safe, so easy to use, satisfaction is guaranteed or money back.

Tested and approved by American Research and Testing Laboratory.

Yes, now for the first time, with amazing Kolor-Bak Pomade you groom your hair . . . add new life and lustre, as graying, ageing hair gradually resumes a youthful looking color again.

FREE $1.50 JAR—Nothing else to buy!

Write today for introductory FREE regular $1.50 retail size. Send 25c to help cover postage, shipping and handling. Mailed in plain wrapper. Write to Kolor-Bak, 657-S West Chicago Ave., Chicago 10, Ill. Offer ends Sept. 20, 1960.

Kolor-Bak Pomade Is Wonderful for Both Men and Women.
By the Makers of Famous Kolor-Bak Liquid Hair Coloring.

COMPACT CARS AVERAGE 25.50 MILES PER GALLON
ON THE MOBILGAS ECONOMY RUN!

CLASS WINNERS
IN THE 1960 RUN

			AVERAGE MPG
Class A	Compact	RAMBLER AMER. CUSTOM	28.35
Class B	6-cyl. Low Price	PLYMOUTH	24.83
Class C	8-cyl. Low Price	PLYMOUTH	22.89
Class D	Low Medium Price	STUDEBAKER HAWK 8	22.99
Class E	Upper Medium Price	CHRYSLER NEW YORKER	20.87
Class F	High Price	IMPERIAL	20.50

OTHER MILEAGE MARKS
Buick Le Sabre 19.07 • Cadillac 18.82 • Chevrolet Biscayne 6 21.49 • Chevrolet Bel Air 8 20.42 • Corvair 27.03 • De Soto Fireflite 21.01 • Dodge Dart 6 24.74 • Ford Falcon 25.64 • Ford Fairlane 6 22.48 • Ford Fairlane 8 21.58 • Mercury Monterey 21.07 • Oldsmobile 88 18.24 • Pontiac Catalina 19.73 • Studebaker Lark 8 23.28 • Thunderbird 19.89 • Valiant 27.30

Run supervised and results verified by the United States Auto Club.

USAC

The miles-per-gallon figures racked up by the Mobilgas Economy Run Compact Cars were outstanding! . . . because those new compacts, driven under *your* driving conditions, were powered by an outstanding fuel—Mobil, the New Car Gasoline.

It's a *new* Mobil Gasoline . . . a gasoline now made new, thanks to the important addition of *Preptane*, the long-mileage additive.

New Mobil, with *Preptane*, now packs more power, pick-up and long-mileage economy in every drop. These great dollar-saving Mobil features are yours with every tankful of Mobil, the New Car Gasoline. Fill up at Mobil today.

Mobil

You're miles ahead with the ***NEW CAR*** *Gasoline*

we give and redeem eagle stamps

famous·barr

Wednesday store hours: all stores 9:30 to 5:30

DOWNTOWN
CLAYTON
SOUTHTOWN
NORTHLAND

Marvella's in love with oysters . . . takes all the work out of their watery lives by creating Marvelustre ... fake pearls so real-looking even the oyster can't tell! 1. Drop earrings, $2. 2. 5-row graduated choker, $17.50. 3. 3-row graduated choker, $11. 4. Single strand choker, $5. 5. button earrings, $2. 6. 2-row flexible bracelet, $4. Other styles and prices not shown. All plus federal tax. Costume Jewelry — all stores, first.

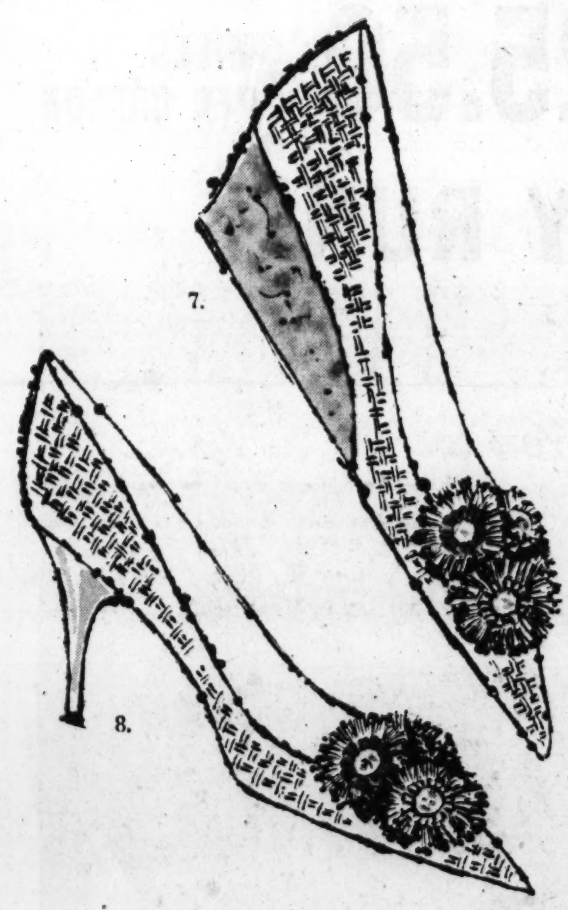

Joyce's gone sweet for Sugarcane . . . straws that breeze through the season in high-flying fashion! 7. Sea Urchin Wedge, white, natural or black, $10.99. 8. Sea Urchin Pump, natural, white or black straws, $12.99. All colors Downtown & Clayton, most Southtown, Northland. Patio Shop—downtown, third; branches, first.

fashion's flipped for these fillips!

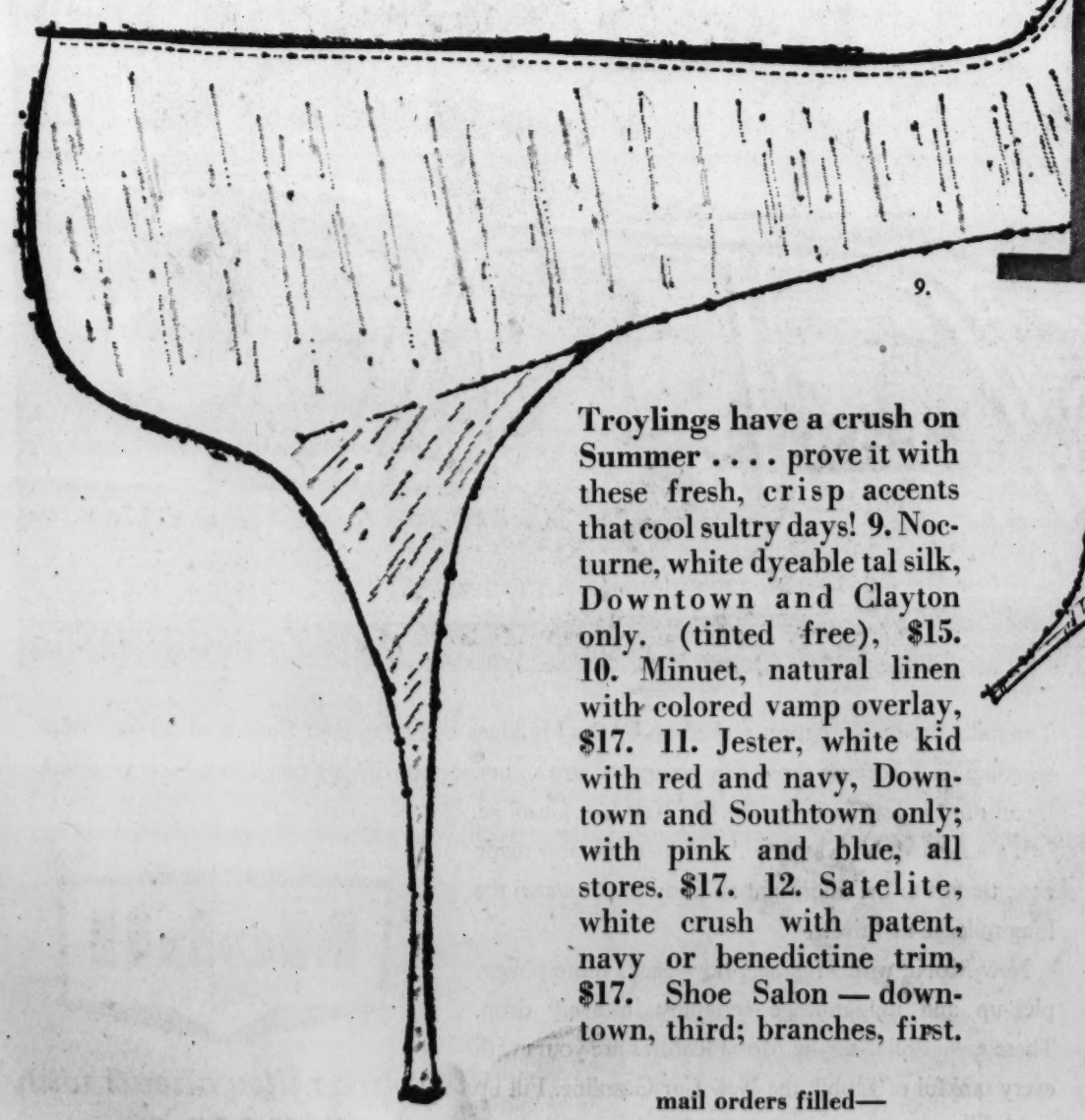

Troylings have a crush on Summer . . . . prove it with these fresh, crisp accents that cool sultry days! 9. Nocturne, white dyeable tal silk, Downtown and Clayton only. (tinted free), $15. 10. Minuet, natural linen with colored vamp overlay, $17. 11. Jester, white kid with red and navy, Downtown and Southtown only; with pink and blue, all stores. $17. 12. Satelite, white crush with patent, navy or benedictine trim, $17. Shoe Salon — downtown, third; branches, first.

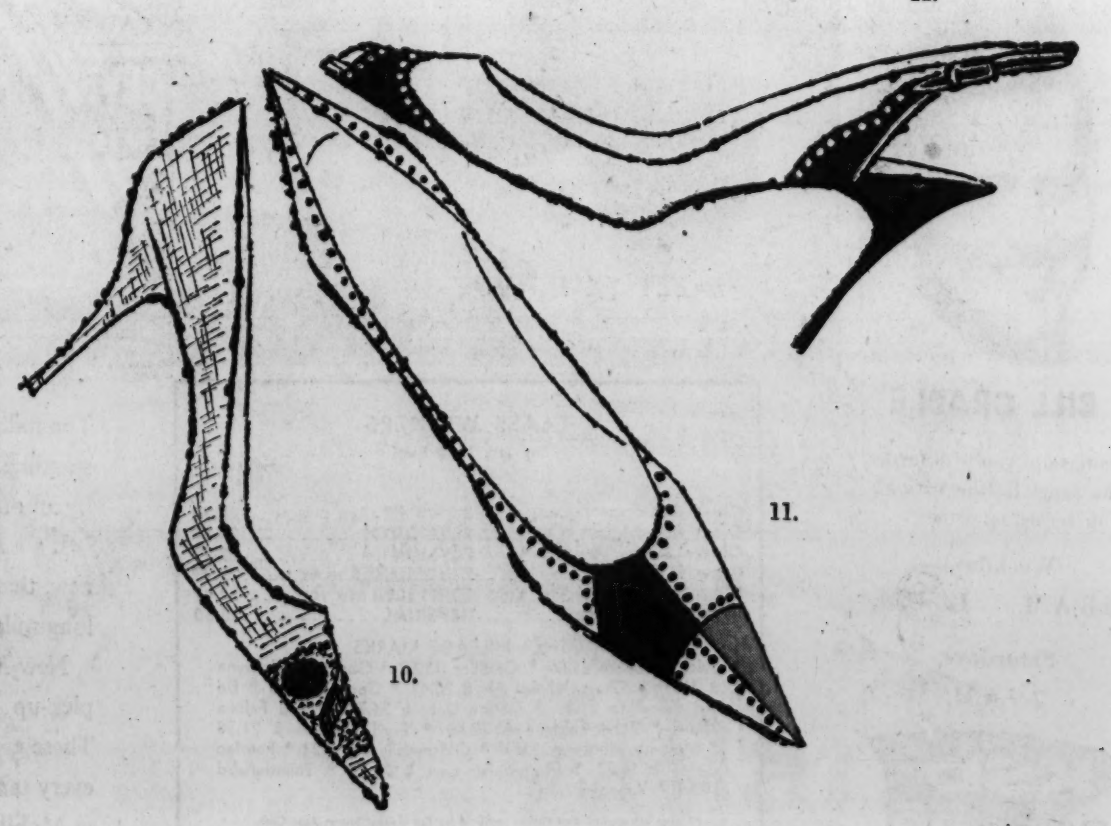

mail orders filled—

phone orders call GA. 1-4500

PAYMENT WARRANTED

IRONTON, O., April 12 (AP) —Warrants issued by a court clerk 24 years ago have finally been returned to the courthouse here for payment.

Treasurer Bernard McKnight says about $80 worth of warrants drawn up in 1935 to pay jurors and witnesses were cashed at a local grocery. But the grocer never turned them in to be reimbursed and they were rediscovered only recently.

AA

NONSTOP TO LOS ANGELES

Depart St. Louis at 1:55 p.m., have dinner en route, arrive Los Angeles 5:50 p.m. in plenty of time to enjoy a full evening. (Local times.)

You can choose between de luxe Mercury or economical Royal Coachman service. The one way Royal Coachman fare is $78.20 plus tax, or ask about American's Family Fare Plan.

Make your reservations now with American Airlines—*first choice of experienced travelers.* See your Travel Agent today or call American Airlines, GArfield 1-2400.

AMERICAN AIRLINES

America's Leading Airline

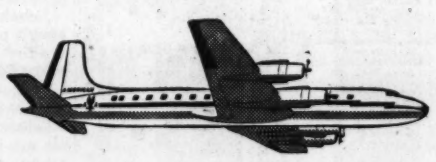

CIVIL DEFENSE DRILL ON TV, RADIO MAY 3

WASHINGTON, April 12 (AP) —The civil defense "Operation Alert—1960," scheduled for the first week of May, promises to be quite a show.

The advance preparations are elaborate. This is particularly true of the Conelrad drill on Tuesday, May 3, which will suspend regular programs for 30 minutes on every radio and TV station in the country.

President Eisenhower may deliver a special radio message during this period, perhaps from an "alternate White House" outside Washington. It would be the first time a President has talked to the nation on radio alone for many years.

The Conelrad drill will start at noon (Central Standard Time). Basically it will test the mechanics of the system, designed to confuse direction finders on enemy aircraft.

Sense of Urgency.

Federal Communications Commissioner Robert E. Lee, who handles defense matters for the commission, is most anxious that the 30-minute test will convey a sense of urgency to the general public.

The special broadcast is expected to be pitched to this theme:

"Be prepared—build a bomb shelter—equip yourself with a battery-operated radio which will keep you in touch with local and national authorities in the event of a bomb raid."

Lee has ruled that "no music shall be broadcast by any participating station under any circumstances during the 30-minute period of this drill."

In the Conelrad system, radio stations which have signed up to take part will immediately shift to either 640 or 1240 kilocycles and alternate in broadcasting on those frequencies, a maneuver which would throw enemy direction finders into a dither.

Some FM stations will continue on the air with state civil defense networks.

Connected By Wire.

In the May test, Conelrad stations will all be connected by wire. The FCC last week authorized telephone companies to provide such connections to stations not already having them through networks. About 30 seconds before the May 3 drill, every radio and TV announcer in the more than 5000 broadcasting stations across the country will say:

"For the next 30 minutes, this station will discontinue its regular programming to co-operate with the United States Government in testing the Conelrad emergency broadcast system."

A high-pitched tone will be heard for 15 seconds. Then announcers will say:

"This station now leaves the air to co-operate with the United States Government in conducting a Conelrad drill. Please tune your radio to 640 or 1240 kilocycles for a special civil defense program. Normal broadcasting will be resumed in approximately 30 minutes."

Under the plans, there will follow a five-minute national broadcast handled by the four nationwide networks — ABC, CBS, NBC and MBS.

Then there will be 10 minutes of state or local programming, featuring governors, mayors and civil defense officials.

FOR THE LIGHT TOUCH OF SPRING
WEIL DOWNTOWN NORTHLAND
FOR MEN & BOYS' CLOTHING

Anticipated DIVIDEND
Payable June 30, 1960
ACCOUNTS INSURED
4 1/4%
BEAUMONT
SAVINGS & LOAN ASSOCIATION
2852 N. GRAND OL. 2-1268

$1 DOWN
Delivers Your Remington, Royal or Smith-Corona Portable Typewriter
Balance in 12 Easy Monthly Payments
Phone or Write for Details
6420 Olive St. Road
St. Louis 30, Mo.
Phone PA 7-6518
FARM & HOME

ADVERTISEMENT

Worry of DENTAL PLATES Slipping or Irritating?

Don't be embarrassed by loose false teeth slipping, dropping or wobbling when you eat, talk or laugh. Just sprinkle a little FASTEETH on your plates. This pleasant powder gives a remarkable sense of added comfort and security by holding plates more firmly. No pasty taste or feeling. It's alkaline (non-acid). Get FASTEETH at any drug counter.

WHAT CARS! WHAT PRICES! WHAT CHOICES!

No wonder Ford is outselling 'em all

Three gorgeous Galaxies—the fine car at half the fine-car price

Last year's winner has done it again! That's right—if you want to "go Thunderbird" without going out of the low-price field, *now you can do it better than ever!* Check Galaxie from Thunderbird-theme of its roofline to roominess that no other 6-passenger car at this low price can beat! *No wonder Ford is outselling 'em all!*

Two Fairlane family sedans—America's lowest-priced full-size cars

Roomier, better looking, smoother riding than ever! Yet, for all their beautiful proportions and greater comfort, they're America's lowest-priced full-size cars!* *No wonder Ford is outselling 'em all!*

Five wonder-working wagons

Finest choice of work 'n play wagons under one roof . . . *anywhere!* Trust America's station wagon *specialists* to bring you 6- and 9-passenger wagons (with all seats facing *forward*) . . . *and more cargo space than ever before! No wonder Ford is outselling 'em all!*

Two fabulous Falcons—the easiest car in the world to own

Our new-size Ford gives you new-size savings! Priced up to $124 less than other 6-passenger compact cars.* Come and compare it for stretch-out room, *and for luggage room. No wonder Ford is outselling 'em all!*

Plus Starliners, Sunliners, Thunderbirds—20 models priced to suit your budget from top to bottom

*Based on a comparison of manufacturers' suggested retail delivered prices

FORD . . . World's Most Popular Cars . . . Best seller in 1959 . . . Best-selling 1960's too!

FORD—The Finest Fords of a Lifetime FALCON—The New-size Ford THUNDERBIRD—The World's Most Wanted Car F.D.A.F.

SEE IT AT YOUR LOCAL AUTHORIZED FORD DEALERS

SEE FORD STARTIME IN LIVING COLOR TUESDAY ON NBC-TV

PEVELY...PERFECT MILK

PEVELY HOMOGENIZED MILK

Perfect for your children and for you too. One of the reasons more people drink Pevely Milk than any milk in town. Pevely Homogenized Milk has a rich, creamy flavor. A flavor so delicious it gives you a hint of health in every sip. No wonder we say, "White in the bottle. Pink on the cheeks."

PEVELY 2% HO-MO

Perfect for you if you want delicious milk flavor with less fat and calories. Pevely 2% Ho-Mo actually "Equals or exceeds everything in regular milk except the fat and calories." Remember, Pevely 2% Ho-Mo costs less too.

PEVELY FAT FREE SKIM MILK

Perfect for you if you are dieting. Fortified with vitamins A and D, Pevely Fat Free Skim Milk lets you enjoy all the nutritional values of milk without the fat. You see, it's completely fat free. Pevely Fat Free Skim Milk is now available in economical half gallon cartons.

MORE PEOPLE DRINK PEVELY — *The Best Milk* — THAN ANY MILK IN TOWN!

PR. 1-4400

BUYING SPURT IN SELECTIONS; MARKET MIXED

NEW YORK, April 12 (UPI) — The stock market finished with a modest gain today on strong support developing in the final hour.

The advance followed yesterday's decline, which was the widest in two weeks. It was the prédiction of the American Iron & Steel Institute that pulled prices lower yesterday and kept them narrowly irregular most of today.

DOW-JONES average of 30 industrial stocks was 1.61 points higher at 626.50 at the close. The 20 rails gained .26 of a point at 145.01 and the 15 utilities rose .08 to a new 1960 high of 98.41.

Buyers threw their support behind the issues in the electronics, steel, aircraft and metal groups. Rails, easier yesterday, firmed in their average.

Some brokers believe the market soon will make another attempt at breaking through the barrier of resistance which exists at 636 in the Dow-Jones industrial stock average.

The Associated Press reported that most leading stocks showed small changes, within a 1-point range. Some of the "glamour" stocks spurted. Universal Match and Texas Instruments rose more than 5 points each.

Investment demand put American Telephone at a new high.

The Associated Press average of 60 stocks rose .50 to 216.10 with the industrials up .60, the rails up .30 and the utilities up .30 to a new 1960 high.

Of 1199 issues traded, 470 advanced and 500 declined. New highs for the year totaled 37 and new lows 50.

Volume was 2,470,000 shares compared with 2,520,000 yesterday and was the lowest since April 1 when 2,260,000 shares were traded.

LONDON STOCK INDEX

LONDON, April 12 (AP)—The Financial Times daily index of London stocks today was 314.7, off 2.5.

A.P. Stock Price Averages

NEW YORK, April 12—Associated Press stock price averages:

	30 Ind.	15 Rails.	15 Utils.	60 St'ks.
Tues. close	319.6	121.3	101.3	216.1
Tues. noon	318.8	120.8	101.2	215.6
Mon. close	319.0	121.0	101.0	215.6

(New 1960 high.

SALES, NET CHANGES, HOURLY

NEW YORK, April 12—Stock Exchange sales and Dow-Jones average changes by the hour:

	Volume.	D-J Ind.	D-J Rails.	D-J Util.
Last	850,000	+1.61	+.26	+.08
First	450,000	—1.12	—.15	—.18
Second	490,000	—.97	—.12	—.18
Third	380,000	+.21	—.12	—.18
Fourth	400,000	+.69	—.12	—.12
Total	2,470,000	Mon.	2,520,000.	

Standard and Poor's

NEW YORK, April 12 (UPI)—Standard & Poor's stock indexes (1941-43 average equals 10):

	425 Inds.	25 Rails.	50 Utils.	500 St'ks.
Tues. close	60.14	30.94	45.55	56.30
Tues. 2 p.m.	60.04	30.92	45.49	56.21
Tues 1 p.m.	60.03	30.86	45.52	56.20
Tues. noon	60.02	30.90	45.50	56.20
Tue. 11 a.m.	59.92	30.88	45.51	56.14
Mon. close	59.98	30.89	45.53	56.17
High 1960	63.02	34.92	45.62	60.39
Low 1960	57.00	29.80	43.75	53.47

STANDARD & POOR'S RANGE

NEW YORK, April 12 (AP) — Standard and Poor's 500-stock index:

	High	Low	Close	Chg.
425 Indust.	60.39	59.65	60.14	+.16
25 Rails	31.05	30.71	30.94	+.05
50 Utils.	45.70	45.30	45.55	+.02
500 Stocks	56.53	55.86	56.30	+.13

Dun & Bradstreet's Index

NEW YORK, April 12 (UPI)—Dun & Bradstreet's daily weighted price index of 30 basic commodities, compiled for United Press International (1930-32 average equals 100):

Tuesday (latest) Monday 274.97; week ago 275.13; month ago 272.93; year ago 278.95; high 1960 (Jan. 4) 277.05; low 1960 (March 4) 271.33.

Commodity Prices

NEW YORK, April 12—Associated Press weighted wholesale price index of 35 commodities (1929 average equals 100): Tues. 170.25; Mon., 170.45; week ago, 170.28; month ago, 168.71; year ago, 172.07.

	1960.	1959.	1958.	1957.
High	170.62	173.08	176.32	184.77
Low	166.26	165.93	168.01	168.25

Commodity.	Close.	Prev. Close.
ALUMINUM	.281	.281
ANTIMONY	.3259	.3259
COCOA	.28½n	.28¾n
COFFEE S 4	.36¾n	.36¾n
COTTON, mid spot	.3410n	.3410n
COTTON, 14 mkt.	x	.3208
COTTONSEED OIL, May	.1216	.12155
COPPER	.33	.33
EGGS, Chi. Sept.	.3615	.3680-75
FLAX	3.35	3.35
GREASE, ch. white	.06@¼	.06@¼
HIDES, lt. nat.	.23n	.24n
LARD, loose	.0862	.0862
LEAD, N.Y.	.12	.12
PIG IRON, 2, f.o.b. East Pa.	68.50	68.50
PLATINUM	81@85.00	81@85.00
RUBBER	.40¾n	.40½n
SILK, raw	4.38a	4.35a
SILVER, N.Y.	.91⅜	.91⅜
STEEL SCRAP, Pitts.	34@35.00	34@35.00
SUGAR, raw	.062	.062
TALLOW, p.b.	.06	.06
TIN	.99½	.99½
WOOL	1.21½n	1.20n
WOOL TOPS	1.48½n	1.47½n

LOCAL PRICES

APPLES, No. 1 Jon.	3.50@.75	3.50@4
BRAN	48@48.50	48.50@49
EGGS, extras, large	.34@.36	.34@.36
FLOUR, bakery	5.25	5.25
FOWL, heavy	.20	.20
HOGS, top	x	16.50
HOGS, bulk 180-240 lbs.	x 15.75@16.25	
LAMBS, top	22.00	22.25
LEAD	.118	.118
POTATOES, West. No. 1 rus.	6.50@.75	6.25@.50
SOYBEANS, 2 yel	2.03@.10	6.25@.50
SOYBEAN OIL	.08	.08
WOOL, Mo.-Ill.	.41	.41
ZINC	.13	.13

COTTON UP 10C, OFF 40C

NEW YORK, April 12 (AP)—Cotton futures closed 10 cents a bale higher to 40 cents lower than the previous close.

	Open.	High.	Low.	Close.	Ch'ge.
May	32.98	33.02	32.98	33.00b	+2
July	32.64	32.64	32.54	32.56b	—8
Oct.	30.66	30.68	30.62	30.62b	—7
Dec	30.70	30.72	30.67	30.69	—5
Mar.	31.14	31.15	31.10	31.13b	—5
May	31.35	31.36	31.35	31.36b	—2
July	31.41	31.41	31.41	31.40b	—1
Oct	30.75	30.75	30.75	30.75b	...
Dec	....	....	....	30.75b	...
Mar	....	....	....	30.80b	...

Middling spot 34.10n, unchanged.

WHAT STOCKS DID

	UUp	Down	Unch.	1960—High	Low
Tues.	470	500	229	37	50
Mon.	413	564	253	*50	*41

(*) Revised.

BOND PRICE AVERAGES

(Compiled by the Associated Press)

	20 Rails.	10 Ind.	10 Util.	10 Low For.	Yield.
Tues. close	76.7	88.5	84.3	85.5	89.7
Mon.	76.8	88.5	84.6	85.6	90.2

Day's Complete New York Stock Transactions

Ann. Div. in Dollars.	Sales 100s	High	Low	Close	Net Ch'ge
—A—					
Abbott L 1.80a	8	59	58	58¼	— ⅞
ABC Vend 1b	17	25¼	24¾	25¼	+ ¼
ACF Ind 2.50	4	49¼	48¾	49¼	+ ¼
ACF Wrig .40	20	14⅝	14½	14⅝	+ ⅛
Acme Stl 1.20xd	5	25⅞	25¼	25⅞	+ ⅛
Adams Ex .15e	15	25⅛	25	25	— ⅛
Ad Millis new .72	7	17⅛	17	17	— ¼
Addressog 1.50b	22	127	124⅛	125½	+1½
Admiral	20	21⅝	20⅞	21½	+ ⅛
Aeroquip .40b	66	37⅛	35	36½	+1⅛
Air Control .50	2	15⅞	15⅞	15⅞	— ⅛
Air Reduc 2.50	19	78¾	78	78¼	— ¾
AJ Indust	6	5⅝	5¼	5⅝	....
Ala Gas 1.60	2	28⅝	28⅝	28⅝	— ⅝
Alco Prod 1	12	17¼	17⅛	17⅛	— ⅛
Aldens 1.20b	3	44⅝	44¼	44⅝	— ⅛
Alleg Cp	77	10	9⅞	9⅞	— ⅛
Alleg & pf .60	4	35⅝	35½	35⅝	+ ⅝
Alleg Lud 2	73	43	41½	41½	—1¼
Alleg&W 6	x60	98	98	98	....
Allen Ind 1.20	4	18⅞	18½	18½	— ⅝
Allied Ch 1.80	38	50	49¼	49⅝	+ ¼
Allied Kid 1	3	16⅞	16½	16½	....
Allied Lab 1.20a	8	50⅝	49⅞	49⅞	— ⅝
Allied Mills 2a	4	36½	36½	36½	+ ⅛
Allied Pd .15p	11	9¼	8¾	8¾	— ⅝
Allied Strs 3	6	55⅝	55⅛	55¼	.....
Allied St pf 4	z220	78	78	78	....
Allis Chal 1.50	55	34	33¾	33⅞	— ¼
Allis Ch pf 4.08	2	111½	111½	111½	—1
Alum Ltd .60	2	36	35¾	36	+ ⅜
Alcoa 1.20	255	32⅛	31⅝	32	+ ⅜
Amal Sug 2.40a	21	96¼	95¼	96¼	+ ⅝
Amerace 1b	1	46	46	46	+ ⅜
Amerada 2	28	66¼	65¼	65¾	+ ⅛
Am Ag Ch 1.60	4	28	28	28	....
Am Airlin 1	88	19⅝	19¼	19⅝	+ ¼
Am Baker 2.40	2	44½	44⅛	44½	+ ⅝
Am Bosch 1.20	12	24	23⅝	23⅝	— ⅛
Am Brk Sh 2.40	4	45	44¾	44¾	— ⅝
Am Bd Par 1	44	32⅝	32⅛	32⅝	+ ⅝
Am Cbl&R .30	38	10⅝	9⅞	10½	+ ½
Am Can 2	51	41½	41	41½	+ ½
Am Chain 2.50	1	48⅛	48⅛	48⅛	— ⅛
Am Chicle 1.0a	10	50½	49⅞	50⅝	+ ⅝
Am C Barge 1	5	20⅝	20⅛	20⅛	— ⅝
Am Cyan 1.60	103	51⅞	50⅛	51	+ ⅝
Am El Pw 1.80	56	50	49⅝	49⅞	— ½
Am Enka .25e	2	34½	34½	34½	— ⅝
Am Export 2	12	27½	27	27½	+ ⅝
Am & F Pw .12e	19	8¼	8⅛	8⅛	— ⅛
Am Hardw 2	6	34⅝	33⅝	34	....
Am HomPd 3.60a	23	165¾	163	163	—1
Am Hospit .65	11	38⅞	38⅛	38⅝	— ⅛
Am Inv 1	13	18⅝	18⅛	18⅛	— ⅝
Am M&Fdy 1.30	87	62⅝	61	62	+1
Am Mch&M 1.60	1	48⅝	48⅝	48⅝	— ⅛
Am MotCl 1.20	74	23⅝	23	23⅛	— ⅛
Am MetPd 1.60	5	22½	22	22	— ⅛
Am Motors 1	x60	27⅝	26⅝	27	+ ⅛
Am NGas 2.60	25	60	59	60	+1⅛
Am News 2	3	53¼	53	53	— ⅛
Am Optical 2	4	44½	44	44½	— ⅝
Am Photo .60	48	46¼	43½	46¼	+2⅝
Am Potash 1.20	36	36	36	36	— ⅝
Am Seating 1.60	1	31⅝	31⅝	31⅝	+ ⅛
Am ShipBd 1g	z1160	102½	97¼	100⅝	+3⅝
Am Smelt 1	54	44	43¾	44	....
Am Smelt pf 7	z200	140½	140	140	— ⅛
Am Snuff 2.80a	2	58½	57⅝	58½	+1⅜
Am SoAfric .40g	12	23⅝	23½	23⅝	+ ⅛
Am Std .20e	41	15⅛	14⅞	14⅞	— ⅛
Am Stl Fd 1.60	17	33¼	32⅛	32⅝	+ ⅝
Am Stores 2b	7	71	70	70½	— ½
Am Sugar 1.60a	8	26½	26⅛	26½	....
Am Sug pf1.75	z1140	29	28¼	28⅝	— ⅝
Am Sum Tob	12a	12½	12⅛	12½	— ½
Am TelTel 3.30	343	91½	90	91½	+1¾
Am Tob 4a	10	105⅛	105¼	105⅝	— ⅝
Am Tob wi	1	53¼	53¼	53¼	— ⅛
Am Tob pf 6	z110	124¼	123⅝	123⅝	— ⅝
Am Viscose 2	72	36⅞	36⅛	36⅛	— ⅛
Am W Wks .80	3	20	20	20	+ ⅛
Am Zinc .50b	8	15¼	14¾	15	+ ¼
AMP Inc .80	4	49⅞	49½	49½	+ ½
Ampex Cp	149	35⅞	35½	35⅞	+ ⅝
Amph Borg 1.40	53	44⅛	42⅝	43⅝	— ⅝
Anaconda .50a	38	53⅛	52⅝	52⅝	— ⅛
Anac W&C .25e	z30	46	46	46	+ ¼
Anch H G .35e	14	37	36	37	37¼ — ¼
Ander Clayt 2	1	36⅝	36⅝	36⅝	— ⅜
And Pri O 1.40	19	34¾	33⅝	34¾	+ ⅝
Arch Dan 2	9	36⅝	35½	36⅝	+ ⅛
Argo Oil 1.20b	1	27⅝	27⅝	27⅝	....
Armco Stl 3	53	61⅝	60⅝	61⅝	+1⅛
Armour&Co 1.20b	62	35½	35	35⅛	— ½
Armst Ck 1.40a	29	45¼	44½	44½	—1¼
Arm Ck pf 3.75	z30	80	80	80	....
Arvin Ind 1	11	24½	24	24½	— ⅛
Ashl Oil 1b	22	21⅝	21	21¼	+ ⅛
Ashl Oil pf 1.50	1	34½	34½	34½	+ ⅝
ASR Prod .50	23	14	13⅝	14	+ ¼
Assd DryG 2.50	1	61⅛	61⅛	61⅛	— ⅛
As DG pf 5.25	z10	104¼	104¼	104¼	— ⅛
Assoc Inv 2.60	19	53½	51	53⅝	+1⅝
Atchison 1.20a	132	34⅛	33⅝	34	+ ⅛
Atchison pf .50	86	24⅝	23⅝	24	+ ⅛
Atl City El 1.10	15	30⅝	30	30⅝	— ⅛
Atl Cst Line 2a	6	44½	44½	44½	+ ½
Atl Refin 2	16	37½	37	37	— ⅝
Atl Ref pf 3.75	z20	79¼	78½	78½	— ⅝
Atlas Cp .37½	389	5¼	4⅝	5⅛	+ ¼
Atlas Cp pf 1	1	15⅝	15⅝	15⅝	+ ¼
Atlas Pdr 2.40	2	94¼	94¼	94¼	— ¼
Autom Cant .60	41	23	22	22⅝	+ ⅝
Avco Corp .50	96	13½	13¼	13¼	.....
—B—					
Babbitt .20g	18	6	5⅞	5⅞	— ⅛
Babcock&W 1.20	24	34¾	34	34⅝	+ ⅜
Bald Lima .60	31	15¼	15⅛	15⅛	— ⅛
Balt G&E 1	8	25½	25½	25½	— ¼
Balt GpfB 4.50	z50	94½	94	94	—1¼
Balt GpfC 4	z50	83¼	83¼	83¼	— ¼
Balt & Oh 1.50	18	35⅝	34⅝	35⅛	+ ⅛
Balt & O pf 4	2	57	56¾	57	....
Basic Pd 1.20	1	21⅛	21⅛	21⅛	....
Bath Ir Wk 3	2	46¼	46¼	46¼	— ⅝
Basuch & L 1.20	28	43⅞	42⅝	43⅝	+ ⅝
Beat Fds 1.60b	6	38¼	37⅝	37⅝	— ⅛
Beaunit M 1	13	21⅛	21⅛	21⅛	+ ½
Beckman In	32	71¼	70¼	70¼	— ¼
BeechAirc 1.60b	24	75½	73⅝	73¾	— ¼
Beld Mem .70a	8	34¼	34	34	— ½
Bell Airc .30g	13	17⅛	17	17	—1
Bell&How .40	62	44⅝	43⅝	44¼	+ ⅝
Bendix Av 2.40b	16	64⅝	64⅛	64⅝	— ⅝
Benef Fm 1b	16	24⅝	24¼	24½	+ ⅛
Benguet	32	1⅝	1¼	1¼	— ⅛
Best & Co 2	7	36	35⅞	35⅞	+ ⅝
Bestwall 1.12f	8	44⅞	44⅝	44⅞	+ ⅜
Beth Steel 2.40	142	45⅝	45⅛	45⅝	+ ⅜
Bigelow S	7	17⅝	17⅛	17⅛	— ⅝
Black & Dec 1.60	27	46⅝	45¼	45¼	+ ⅜
Blaw Knox 1.40b	20	41⅝	41⅛	41⅝	+ ⅛
Bliss & L 1.60	2	25¼	25¼	25¼	+ ⅛
Bliss, EW	8	17½	17¼	17¼	— ½
Boeing Air 1b	50	23⅞	23½	23⅝	+ ½
Bohn Alum 1a	1	25⅝	25⅝	25⅝	— ¼
Bond Strs 1.25	3	20⅛	20	20	....
Book of Mon 1.20	1	20	20	20	— ¼
Borden .37h	14	45¼	45¼	45¼	+ ⅛
Borg Warn 2	27	40⅝	40¼	40¼	— ¼
Bos Edis 3	1	62⅝	62⅝	62⅝	— ¼
Bran Airw .60	21	9⅝	9⅝	9⅝	....
Bridg Brass .50a	5	34⅛	34½	34⅛	+ ⅜
Briggs Mf	4	9⅝	9⅝	9⅝	+ ⅜
Briggs & St 2a	4	58¼	57⅞	57⅞	— ⅜
Brist My .20e	50	49	48	49	+ ⅛
Bkly U Gas 1.20	13	26⅝	26¼	26¼	— ⅛
Bkly UG pf5.50	z120	105¼	105	105	— ⅝
Brun Balke .60	21	56⅝	54	56⅝	+ ⅝
BTL Corp 1.80	4	41	40¾	41	— ¼
Buckeye PL 1.60	6	35½	35	35½	— ⅝
Bucy Erie	16	20⅝	20½	20⅝	— ⅝
Budd Co 1	47	21⅛	20⅝	21	— ⅛
Bullard	3	13⅞	13⅝	13⅝	— ¼
Bulova .60	7	15⅝	15½	15⅝	+ ⅛
Burl Ind 1.20	44	18⅞	18¼	18⅛	....
Burl pf 4	z20	75½	75½	75½	+ ¼
Burroughs 1	43	33½	33⅛	33⅝	— ⅛
Bush Term .30r	2	24	24	24	— ⅛
Byers .20a	3	11⅝	11⅝	11⅝	....
—C—					
Cal Pack 1.15	5	30	29¾	30	— ⅛
Callah Mng	20	5⅝	5⅝	5⅝	— ⅛
Calum & H 1.20	5	22⅛	22⅛	22⅛	— ⅝
Camb R Lk .35a	13	13⅝	13⅝	13⅝	— ⅛
CampbSoup 1.80	100	48¼	47⅞	48¼	+ ⅛
Can Dry 1	12	20⅛	20¼	20⅛	+ ⅛
Can Dry pf 4.25	z10	82	82	82	....
Cdn Pac 1.50	136	27¼	26⅝	27	+ ⅜
Capital Airl	19	9⅝	9½	9⅝	+ ⅝
Carborun 1.60	5	45	44¼	44¼	— ⅝
Carey, Phil 1.60a	11	30½	30¼	30¼	— ⅝
Caro C&O 5	z150	94	93	93	— ¼
Carr P&L 1.32	421	40¼	40	40¼	+ ⅝
Carpen Stl 1.20a	13	44½	44¼	44½	....
Carrier Cp 1.60	10	35¼	34⅝	35⅛	— ¼
Carrier pf 2.25	z10	41½	41½	41½	— ⅛
Carr & Gen .15e	2	28	28	28	+ ½
Carter Pd 1a	9	71⅝	70½	71¼	— ¼
Case, JI	56	13¼	13	13	....
Case 7 pf 7	z160	106	107½	108	+1½
Cater Trac 1	70	39	39⅝	39⅝	+ ⅛
Celanese 1b	44	27¼	26⅞	27¼	....
Celan pf 7	z10	118	118	118	—1¼
Celotex 2	8	32⅝	32⅝	32⅝	— ⅛
Cen Aguir 1.60	3	22½	22½	22½	— ⅝
Cen Fdy 1b	2	19	18⅞	19	....
Cen Hud G .92	18	21⅛	21	21⅛	+ ⅛
Cen Ill Lt 1.52	4	36	35⅞	36	+ ⅛
CenIllLt pf 4.50	z50	91½	91⅛	91½	....
CenIll PS 1.92	2	49⅝	49⅝	49⅝	+ ⅛
Cen&SW .96	54	34½	33⅞	34½	+1
Cen Soya Co 1.10	9	24	23⅝	23⅝	— ⅛
Century Ind .40b	2	9⅞	9⅝	9⅝	— ⅛
Cer de Pas 1b	21	32⅝	32¼	32½	+ ¼
Cert-teed .40e	9	12½	12¼	12¼	— ⅝
Cessna Air	19	38⅝	37⅞	38¼	+ ⅝
Chad Goth	36	3⅝	3¼	3¼	— ⅝
Champ Pap 1.20	4	34⅝	34	34	— ½
Champ pf 4.50	z40	91½	91½	91½	—1
Champ Spk 1.80	8	39⅝	39¼	39¼	— ⅝
Champlin Oil 1	23	19⅛	18⅝	18⅝	— ⅝
Chance Vgt 2	36	29½	28½	29	+1
Checker Mot	36	25⅝	25¼	25¼	— ⅝
Chemetn 1	6	23½	23	23	— ⅝
Chemway .40	9	13⅝	12⅛	13¼	+ ⅛
Ches Cp Va 1.20b	1	39⅝	39⅝	39⅝	— ⅛
Ches & Oh 4	27	64⅝	64	64¼	+ ⅝
Chi Gt West 2b	8	33¼	32½	32½	—1
ChMSP&Pac 1.50	7	22	22	22	+ ⅛
Chi&NW	36	18⅞	18	18⅝	— ⅛
Chi&NW pf	9	31½	31¼	31½	— ¼
Chi Pneu T 1a	12	24¼	24⅛	24⅛	— ⅛
Chi RI&Pac 1.60	8	25⅝	25⅝	25⅝	— ⅛
Chi Y Cab .50	z10	25¾	25¾	25¾	— ¼
Chock FN 1.40b	15	45½	45	45¼	— ⅛
Chrysler 1	72	53⅝	52	53	+ ¼
Cin G&E 1.50	18	33½	32⅝	32⅞	— ¼
Cin G&E pf 4.75	z30	100	100	100	....
Cin G&E pf 4	z70	83	83	83	....
CIT Finan 2.80	38	53	52⅝	52⅝	— ⅛
Cities Svc 2.40	44	43⅞	43	43¼	— ¼
City Invest .50	2	21¼	21¼	21¼	— ⅝
City Prod 2.60	1	46¼	46¼	46¼	— ¼
City Str 1	3	15	14⅝	14⅝	— ⅛
Clark Equip 2.40	3	85	84	85	—1½
Clev El Ill 1.80	21	53½	52⅞	53⅛	+ ½
Clev El pf 4.50	z40	97	96¼	96¼	—1¼
Clevite .30e	51	52	50⅝	51⅝	+ ⅝
Cluett Pea .50e	3	52½	52	52½	+1
Coca Cola 2.40	29	53⅞	53	53⅝	+ ⅝
Colg Pal 1.30axd	27	39	38⅛	38⅛	— ⅝
Collins Rad	36	58⅝	58	58	+ ½
Colo F&Ir .62t	20	24½	23⅝	24⅛	+ ½
CBS 1.60b	44	38	36⅝	38	+ ⅝
Colum Gas 1	82	19⅝	19⅛	19⅝	+ ⅛
Col Pict .50t	2	17¼	17¼	17¼	+ ⅝
Col Carb 2.40	20	48½	47½	48	+ ½
Colt&S OhEl 1.60	12	43½	42⅝	43	— ¼
Comb Eng 1.12	54	26⅝	25⅝	26½	+1
Coml Cred 2.80	17	58¼	58	58	— ¼
Coml Solv .40	19	16⅛	16	16⅛	+ ⅛
Comw Ed 2b	22	58½	58	58¼	— ⅝
ComwEd pf4.64	1	95½	95½	95½	— ½
Comptometer	5	15½	15	15½	+ ⅛
Conde Nast	3	9⅝	9⅝	9⅝	....
Con Cigar 1a	21	25	24¼	24½	— ⅝
Con Edis 3	30	64⅝	64⅛	64⅛	— ⅝
Con Edis pf5	3	100¼	100	100	— ½
Con El Ind .50e	22	48⅞	48	48⅞	+ ⅝
Con Foods 1b	4	26⅞	26⅝	26⅝	....
Con Gas Ut .90b	23	24⅛	23⅝	24	+ ¼
ConLand 1.20a	2	23¼	23	23	— ¼
Con NGas 2.20	13	47¾	47⅛	47⅛	— ¼
Consoln Coal 1.40	15	33½	33¼	33½	+ ⅛
Consum Pw 2.60	39	55⅝	55	55⅝	+ ⅛
Con Pw pf4.52	z20	94½	93½	94½	+1
Con Pw pf4.50	z30	91⅝	91½	91⅝	+ ⅛
Container 1	28	27¼	27	27	+ ⅛
Cont Bak 2.20	10	42⅝	41⅝	41⅝	— ⅝
Cont Can 1.80	24	44⅛	43½	43½	— ¾
Cont Cop&S .70b	7	11⅝	11⅞	11⅞	— ⅛
Cont Cop pf1.32	1	21½	21½	21½	+ ½
Cont Ins 2b	81	50	49⅝	50	+ ⅝
Cont Mot .60	16	9⅛	9⅞	9⅞	+ ⅛
Cont Oil 1.60a	94	47¾	46⅝	46⅝	— ⅝
Cont Stl	2	36½	36⅛	36⅛	— ½
Controls Am .80	10	35½	34¾	35⅛	+1⅝
Coop Bess 1.60b	3	33¼	33⅛	33⅛	— ⅛
Copper Rng .50	8	18⅝	18⅝	18⅝	+ ¼
Copw Stl 2	4	41¼	40⅝	41¼	+ ⅛
Corn Pd 2	18	48¼	47⅛	47⅛	— ⅝
Cornell D .05e	1	23½	23½	23½	+ ⅛
Corning Gl 1.50a	1	146½	146½	146½	....
Cosden Pet 1b	2	22	22	22	+ ⅛
Coty Inc	3	12⅝	12½	12⅝	+ ¼
Coty Intl .20g	4	3¾	3¾	3¾	— ⅛
Crane Co 2	23	55¾	55⅛	55½	+ ⅛
Crm of Wh 1.60a	3	33½	33	33	— ½
Crescent Pet .23t	4	17⅞	17⅞	17⅞	....
Cresct pf 1.25	5	25⅛	25	25	....
Crow Coll .87f	73	21⅝	20⅞	21½	+ ¼
Crown Cork	16	37⅝	37¼	37¼	— ¼
Crown Zell 1.80	74	43⅞	43¼	43¼	— ¼
Cuba RR pf	250	6⅝	6⅝	6⅝	— ⅛
Cudahy Pk	9	10⅝	10¼	10⅝	....
Cunn Drug 1.60a	1	34¼	34¼	34¼	+ ⅛
Curtis Pub .35	13	9⅞	9⅝	9⅞	— ⅛
CurPubl.60pf .60a	1	21	21	21	— ⅝
Curtiss Wr .25e	24	20⅝	20⅛	20⅝	+ ¼
Curtiss Wr A 2	2	33½	33½	33½	+ ½
Cutler H 2a	11	89⅝	87	88⅝	+1¼
—D—					
Dan Riv M .80	22	13¼	13½	13⅝	—

DU PONT HEAD SEES GOOD BUSINESS YEAR

WILMINGTON, Del., April 12 (AP)—Dupont profits for the first quarter of 1960 might be slightly below last year because of many price reductions, stockholders were told Monday.

Crawford H. Greenewalt, president of the E. I. duPont de Nemours and Co., Inc., said sales for the first three months totaled $535,000,000, about 6 per cent higher than the $506,500,000 for the first quarter of 1959.

Even so, he reported, profits which reached $69,522,000 for the first quarter of last year, equal to $1.53, probably will be lower because of product price cuts. Figures for 1960 were not available Monday.

Total 1960 sales are expected to at least equal the record two billion dollars plus rung up last year and, said Greenewalt, "might be perhaps a few per cent higher."

Greenewalt told the stockholders, who re-elected all directors, that it was "particularly difficult at this time to make any reasonable forecast of operations for this year." He asserted:

Good Business Year Seen.

"Nineteen-sixty will be a good business year, but not what would be called a boom year. I don't think the current outlook is a matter for concern since a steady rise for business activity is far better for the economy than a boom which might be followed by a bust."

Greenewalt said inflationary pressures resulting from rising prices "seem to be coming to an end."

Barge Line Head Opposes Ownership by Railroads

Capt. A. C. Ingersoll Says Common Control Would Eliminate Desire to Improve River Service.

By William H. Kester
Post-Dispatch Business Correspondent.

Common ownership of barge lines by the railroads would have no advantages not already possible with separate ownership, Capt. A. C. Ingersoll, president of the Federal Barge Lines, told the Traffic Club of St. Louis at a luncheon yesterday.

Arguing the case against the attempts of railroads to purchase barge lines, he said that common ownership would eliminate the desire of the barge lines to improve service. The Illinois Central and Southern Pacific railroads have asked the Interstate Commerce Commission for approval to buy the John I. Hay barge line. The move is opposed by the barge line industry.

W. H. Kester

The increase in river traffic since the passage in 1912 of the Panama Canal Act, which bars railroad ownership of barge lines in competition with one another, is not just a coincidence, Ingersoll said.

If the purchase of the Hay barge line is approved, the for-hire barge operations will not be able to continue as independent operations, Ingersoll said. He pointed to the elimination of Great Lakes water transportation operations owned by the railroads before 1912. In that case the rate differentials were gradually reduced until the advantage of water transportation was eliminated, he said.

Financial arrangements have been completed for the construction of the $71,000,000 Mid-America Pipeline, which will carry propane gas from the western Texas-eastern New Mexico region to Madison, Wis., and St. Paul, Minn. The Missouri-Kansas Texas Railroad owns about 19 per cent of Mid-America's stock, making this one of the few ventures by a railroad into the pipeline field.

The Prudential Insurance Co. of America will supply a total of $42,000,000 as construction of the pipeline progresses. The remaining $29,000,000 was obtained by a recent offering of debentures and common stocks.

Construction of the new line will begin soon and deliveries are expected in December 1960. Robert E. Thomas, chairman of the executive committee of the Katy Railroad, is president of the pipeline, which will have headquarters in Tulsa, Okla.

The authorized number of directors of Anheuser-Busch, Inc., was increased from 14 to 15 at a special meeting of shareholders held yesterday at the company's headquarters.

Richard A. Meyer, vice president and general manager of the brewery, is expected to be elected to fill the new position at the company's annual meeting tomorrow.

Leonard E. Corkhill has been promoted from manager to assistant vice president of Shoppers Charge Service, Inc., which started operation here last year and now serves more than 300 retail establishments in the St. Louis area.

David S. LaPlaca has been appointed branch manager of the insurance sales office of the Atlantic Companies in St. Louis.

Blake Ward has been appointed St. Louis division manager for A. M. Byers Co., succeeding W. B. Simpson, who has retired.

FEBRUARY RAIL NET SHOWS GAIN OVER LAST YEAR

WASHINGTON, April 12 (AP)—The Association of American Railroads estimated the net income of Class I lines for February at $28,000,000. This compared with a net of $22,000,000 in February last year and a deficit of $10,000,000 in the same month of 1958.

The report estimated the earnings for the first two months of 1960 at $55,000,000. This compares with net income of $42,000,000 in the corresponding period last year and $5,000,000 in the same period in 1958.

The association said operating revenues rose about 2 per cent in the first two months of this year, compared with the same period in 1959, while operating expenses increased only 0.1 per cent.

The report said that in the 12 months ended February this year the railroads' rate of return based on property investment averaged 2.76 per cent.

By operating territories, the February earnings were:

For the east, $7,000,000 dollars compared with $2,000,000 in February 1959; for the south, $6,000,000 compared with $5,000,000; for west $15,000,000 even with a year ago.

Grain Futures Purchases.

CHICAGO, April 12 (AP) — Grain futures purchases reported Tuesday (000 omitted):

	Previous Session	Week Ago	Year Ago
Wheat	10,012	8,426	31,192
Corn	4,985	8,479	10,230
Oats	1,251	2,950	2,513
Rye	1,225	1,519	5,084
Soybeans	7,780	15,450	14,688
Total	25,253	36,824	63,707

Open interest in wheat futures the previous session totaled 53,507,000 bushels; corn 74,972,000; oats 23,557,000; rye 20,892,000; and soybeans 128,851,000.

OFFICE MANAGER

MODERN MIDTOWN BRANCH OFFICE . . .

All Machine Accounting, Bookkeeping and Data Processing.

Excellent opportunity for man well grounded in modern accounting practices and with a knowledge of machine bookkeeping and data processing.

This position also requires managerial skills, the ability to supervise 10 or more people, and to prepare and process operational and other reports.

Salary Open

Call Miss Billie for Appointment

JE 5-6608

What kind of help does a broker provide?

As far as we're concerned, the right answer to that one, depends on just one thing—the kind of help *you* want.

Some of our customers work almost completely on their own. They make up their own minds about what they want to buy or sell—and depend on us only for facts and statistics—plus fast and accurate execution of any orders they place.

Most of them though want a lot more guidance. They want up-to-date facts on earnings, sales, dividends—want our opinion too, on just what those facts seem to add up to as far as the future goes.

Again, some customers like to be called once or twice a day—welcome any sensible suggestions for purchase or sale . . .

Others don't want to be bothered for weeks on end, are content to invest carefully for the long pull.

That's why we never try to second guess any investor who comes to us for help.

We simply try to give him all the help that *he* thinks he wants.

Enough help for your account, too?

We think so, but we'd rather rest our case on *your* opinion.

To form one, simply call or write—we're perfectly willing to take it from there.

Merrill Lynch, Pierce, Fenner & Smith Inc.

Members New York Stock Exchange and all other Principal Exchanges

511 LOCUST STREET, ST. LOUIS, 1

Telephone: MAin 1-6330

LATEST NEWS FROM BUSINESS WORLD

NEW YORK, April 12 (AP)—Revere Copper & Brass Inc. will meet competition from imports of copper sheets in the United States market. The company said yesterday it is cutting prices immediately and that it will remain competitive with foreign products. The company gave no figures, but industry sources figured the cuts amounted to about 7½ cents a pound, bringing prices to around 50 to 52 cents a pound for imports.

SAN FRANCISCO, April 12 (AP)—Home building, a bellwether in business, will be down in 1960 due principally to higher interest rates, says Nathaniel Rogg, chief economist for the National Association of Home Builders which opened a three-day West Coast convention here Monday. Business will be good this year, but the predicted boom will not materialize and those who forecast one for 1960 were "overly optimistic," Rogg said. He said the market for 16,000,000 new dwelling units during the next decade implies meeting only the absolute requirements of population growth and replacement of inadequate houses.

RETAIL SALES WERE VIRtually unchanged in March after allowing for seasonal fluctuations and trading day differences, the census bureau reported. Sales totaled $17,200,000,000, or about 1 per cent higher than in March 1959, the agency said. The preliminary estimate was based on a survey of 2000 retail firms which operate 39,000 stores in all parts of the country.

COTTON TEXTILE MARKET was slow Tuesday. Prices held about unchanged. There was no additional pressure of resale offerings and mill circles generally thought that forward buying of cloth would revive some time next month. A dull market for cloth has lasted since the first of the year following heavy covering of requirements by converters late in 1959. The wool goods market was quiet.

Treasury Bonds

NEW YORK, April 12 (AP)—Noon over-the-counter United States Government Treasury bond bid, asked, net change and yield:

Description.	Bid.	Asked.	Ch'ge.	Yield.
2⅛s60	99.4	99.6	...	3.53
*2¾s65-60	98.24	99.	...	2.94
2¾s61	97.26	97.30	—.6	4.12
2½s61	97.2	97.6	—.6	4.22
2¼s62-59 June	95.26	95.30	—.6	4.13
2¼s62-59 Dec	95.4	95.8	—.6	4.07
2½s63	94.8	94.12	—.8	4.20
3s64	95.24	95.28	—.2	4.17
2⅝s65	92.22	92.26	—.6	4.24
3s66	94.	94.4	—.6	4.01
2½s67-62	89.	89.8	—.2	4.19
2½s68-63	86.24	87.	—.10	4.24
2½s69-64 June	85.16	85.24	—.8	4.37
4s69	98.16	98.24	—.8	4.13
2½s69-64 Dec	85.	85.8	—.12	4.33
2½s70-65	84.28	85.4	—.12	4.31
2½s71-66	83.24	84.00	—.16	4.29
2½s72-67 June	83.20	83.28	—.16	4.11
2½s72-67 Sept.	83.12	83.20	—.16	4.14
2½s72-67 Dec	83.20	83.28	—.12	4.11
3⅞s74	95.16	95.24	—.8	4.24
4s80	96.12	96.20	—.12	4.22
3¼s83-78	85.16	85.24	—.8	4.20
3¼s85	85.8	85.16	—.8	4.17
4¼s85-75	98.24	99.00	—.8	4.30
3½s90	87.24	88.00	—.8	4.19
3s95	83.8	83.16	—.8	3.85

Prices quoted in dollars and thirty-seconds.

*Partially tax exempt.

Dividends Reported

NEW YORK, April 12 (AP)—Dividends declared:

Stock.	Rate.	Period.	Record.	Pay.
		Stock		
GenWaterWks	3%	..	4-19	5-1
HillerAirc	5%	..	4-29	6-1
		Irregular		
ValLineIncF	.08	..	4-25	5-16
		Extra		
Therm-o-Dis	.60	..	4-15	4-29
		Regular		
AmBdcastPa	.25	Q	5-20	6-15
AssdTel&T	2.00	..	5-16	6-15
AssdT&TA	1.00	Q	6-1	7-1
MayDeptStrs	.55	Q	5-13	6-1
MooreHandH	.15	..	4-15	5-2
NatBkDet	.50	Q	4-22	5-10
ReichholdCh	.15	..	4-22	5-16
RyderSys	.175	..	4-25	5-31
SouthernCo	.35	Q	5-2	6-6
Thermo-o-D	.30	Q	4-15	4-29
TraneCo	.225	Q	4-21	5-1
GouldNaBa	.50	Q	6-2	6-15
NatClBk.Cl	.60	Q	4-20	5-1
PearlBrew	.30	Q	5-14	6-1
UnitArtists	.40	Q	6-10	6-24
Best&Co	.50	Q	4-25	5-16

U.S. TREASURY STATEMENT

WASHINGTON, April 12 (AP)—The cash position of the Treasury April 7: Balance, $3,432,305,015; deposits fiscal year July 1, $67,693,194,754; withdrawals fiscal year, $72,482,591,681; total debt, *$286,659,559,415; gold assets, $19,397,037,981.

*Includes $408,164,645.33 debt not subject to statutory limit.

BANK CLEARINGS

St. Louis bank clearings for April 12 were $66,100,000 compared with $69,100,000 a year ago.

Selling of Margin-Financed U.S. Issues Breaks Prices; a Rally

NEW YORK, April 12 (AP)—U.S. Government bonds rebounded from sharp earlier losses to turn mixed in quiet trading late today.

Just before the close, intermediate Treasury issues were minus 4-32 to plus 4-32. Long range bonds were minus 2-32 to plus 6-32.

The Treasury's new 25-year 4¼s, trading when-issued, were up 4-32 at 99 4-32 bid. This was a full half-point higher than the morning low of 98 20-32 bid.

The corporate market continued to give ground in moderate turnover. Investment quality issues, utilities and industrials declined. Rails and foreign bonds were mixed.

Cuba 4½s lost ⅛ at 59¼.

The Treasury's short term borrowing costs rose sharply, reversing a downtrend that began early last month. The latest issue of 13-week bills sold at a price equivalent to an average yield of 3.622 per cent, up nearly a full percentage point from 2.731 per cent the week before. A companion issue of 26-week bills drew a rate of 3.854 per cent, up from 2.927 per cent the previous week.

Major dealers in bankers acceptances also boosted rates by ¼ of 1 per cent across the board. This follows a ⅛-point hike yesterday. The new scale ranges from 4⅛ to 4 per cent for 30-to-90-day paper to 4⅜ and 4¼ per cent for 121-to-180 days.

Mutual Fund Quotations

NEW YORK, April 12 (AP)—The National Association of Securities Dealers, Inc., furnished the following quotations and states they do not necessarily reflect actual transactions or firm bids or offers but should indicate approximate prices and unless otherwise indicated, are as quoted by the sponsors or issuers. Based on April 11 closing prices.

Desc'pt.	Bid.	Asked.
Aberdeen	2.09	2.30
Affil Fd	7.15	7.74
Am Bus	4.07	4.35
Am Inv	13.60	13.60
Am Mut	8.50	9.29
A Res D	18.50	20.125
Asso Fd	1.50	1.65
Atom Dv	5.13	5.60
Axe H A	5.24	5.70
Axe H B	8.31	9.03
Axe H Stk	3.90	4.26
Axe Scien	11.98	13.02
Axe Temp	7.85	8.58
llue Rid	11.10	12.07
Bose Fd	16.71	18.06
Broad St	12.23	13.22
Bullock	12.49	13.69
Calif Fd	6.82	7.45
Can Gen	13.36	14.44
Cdn Fd	16.48	17.84
Cdn I Gth	9.52	10.40
Capit Shrs	8.82	9.67
Blue Rid	11.10	12.07
Chase Fd	13.51	14.77
Chem Fd	10.89	11.78
Col Ener	11.90	13.01
Colon Fd	10.21	11.16
Cwth Inc	8.90	9.67
Com Inv	9.37	10.18
Com Stk	15.15	16.47
Comp Bd	18.62	20.24
Comp Fd	7.99	8.68
Concord	14.12	15.26
Cons Inv	17.50	19.00
Corp Ld	20.88	22.72
Crown W	7.11	7.78
Dela Fd	11.24	12.36
Dela Inc	9.71	10.68
deVegh In	15.50	15.66
deVegh M	70.00	74.75
Diver Gr	9.61	10.53
Diver Inv	8.65	9.48
Div Tr E	20.30	22.95
Divid Shr	2.87	3.15
Dreyfus	14.10	15.33
Eaton Bal	22.14	23.67

Desc'pt.	Bid.	Asked.
Eaton Stk	23.41	25.03
Elec Inv	7.67	8.38
Energy	21.12	21.12
Equity	7.70	7.98
Eurofd	Unavailab	
Fid Cap	12.47	13.55
Fid Fund	15.12	16.35
Fid Mut	17.10	18.49
F.I.F.	4.25	4.65
Fla Gth	5.54	6.06
Fla Mut	2.22	2.43
Fnd Mut	10144	11.35
Fnk Com	5.68	6.25
Frank Pf	2.81	3.10
Fund Inv	8.98	9.84
Gen Cap	16.76	18.12
Gen Inves	6.77	7.36
GROUP SEC:		
Auto	9.32	10.21
Av&El	8.56	9.39
Bldg	6.25	6.86
Cap Gr	6.47	7.10
Chem	12.74	13.95
Com St	12.03	13.17
Food	6.24	6.85
Ful Ad	9.08	9.95
Gen Bd	6.89	7.56
Ind Mch	6.85	7.51
Inst Bd	7.80	8.13
Merch	13.24	14.50
Mining	5.76	6.32
Petrol	9.13	10.00
RR Bd	2.13	2.35
RR Eq	5.80	6.36
RR St	9.05	9.92
Steel	9.21	10.09
Tobac	7.65	8.39
Utilit	10.86	11.89
Grth Ind	19.22	19.80
Guardn	18.83	19.41
Ham hc 7	4.88	5.33
Ham hda	4.80	...
Haydock	24.84	24.84
Inc Found	2.49	2.73
Inc Bost	7.51	8.21
Incorp Inc	9.08	9.92
Incorp Inv	8.60	9.30
INSTIT SHRS:		
Found	10.44	11.42
Grwth	10.77	11.78

Desc'pt.	Bid.	Asked.
Income	6.35	6.95
Int Resour	4.83	5.28
Inv Co Am	9.77	10.68
Inves Bos	11.12	12.15
Inv Resch	11.63	12.64
Istel Fd	31.82	32.46
Johnstn	24.24	24.24
KEYSTONE:		
Cus B1	Unavailab	
Cus B2	Unavailab	
Cus B3	15.73	17.17
Cus B4	Unavailab	
Cus K1	Unavailab	
Cus K2	Unavailab	
Cus S1	18.46	20.14
Cus S2	11.52	12.52
Cus S3	13.33	14.44
Cus S4	Unavailab	
Knickerb	6.05	6.64
Knick Gth	6.22	6.81
Lazard	15.25	16.00
Lexingt	11.21	12.25
Lex Vent	13.61	14.88
Life Inv	17.05	18.64
Life Stk	6.24	6.80
Loom SCn	24.83	24.83
Loom Say	14.48	14.48
MANAG FUND:		
Elect	2.98	....
Gen Ind	3.59	....
Metal	2.27	....
Paper	3.34	....
Petrol	2.01	....
Specl	3.50	....
Trans	2.35	....
Mass Tr	12.86	13.90
Mass Gth	14.17	15.32
Mass Life	20.75	22.43
Minn Fd	7.79	8.51
Missil Jet	11.97	13.08
M.I.F.	14.72	15.91
Mut Inves	9.35	10.26
Mut Shrs	13.48	13.48
Mut Trust	3.21	3.49
Nat WSec	19.45	21.05
Nat Inves	13.48	14.57
NAT SEC SER:		
Balan	10.33	11.29
Bond	5.64	6.16
Divid	3.77	4.12

Desc'pt.	Bid.	Asked.
Pf Stk	7.83	8.56
Income	5.87	6.42
Stock	7.95	8.69
Grwth	8.44	9.22
New Eng	10.09	10.91
NY Capit	12.71	13.71
NCE Sh	12.88	14.08
One W St	12.65	13.68
Oppen Fd	10.66	10.93
Penn Sq	13.48	13.48
Phila Fd	10.09	11.00
Pine St	11.51	11.63
Pioneer	8.51	9.25
Price TR	13.31	13.44
Puritan	7.78	8.41
Putnam	14.01	15.23
Put Grth	18.63	20.25
Quar Dist	6.91	7.55
Scud Can	12.26	13.25
Scud SC	18.33	18.33
Scud Stk	9.21	9.21
Selec Am	8.94	9.67
Sharehld	10.96	11.98
Smith Ed	16.16	17.71
Sw Inves	13.36	14.44
Sover Inv	13.67	14.97
State St	34.80	36.80
Stein RF	35.44	35.44
Stein Stk	27.64	27.64
Sterl Inv	11.77	12.72
Telev El	7.81	8.51
Texas Fd	9.56	10.45
Townsnd	6.47	7.08
TwenC Gth	6.18	6.75
UNITED FUNDS:		
Accu	12.09	13.14
Cont	7.19	7.86
Incom	10.50	11.41
Scien	13.85	15.14
UnFCan	15.38	16.72
Val Line	6.22	6.80
Val L Inc	5.32	5.81
Val L Spl	3.20	3.50
Wall St In	7.91	8.64
Wash Mut	9.79	10.70
Well Eq	12.94	14.07
Well Fd	13.80	15.04
Whitehll	12.31	13.31
Wiscon	5.91	6.39

Unlisted Local Stocks, Others

The National Association of Securities Dealers, Inc., has compiled the following quotations of unlisted securities. The Association states the quotations are unofficial and represent merely an approximation of the range between bid and asked prices.

TUESDAY, APRIL 12

Description.	Bid.	Asked.
AetnaFin	12¼	13½
AmbsdrOil	3	4
AmExpress	46¼	49¼
AmInsurance	26⅝	28
AmMarietta	34½	36½
AngelUniform	14	15
Anh-Busch	26¼	27¾
AirzPubSvc	39⅜	41⅝
Ark-MoPow	20	21½
BankofAm.	45⅝	48⅜
BankBuild	22¾	24¾
BemisBag	43	45½
Biederman	11½	13
Boatmen's	69	72½
Brod&Basc	16	....
ChanceAB	19½	22½
ClaytonB	6⅛	6⅞
Coca-CStL	9¼	10¼
ColoO&G	10	11
ConsDearbn	27½	29½
CopeRefrig	26⅝	28⅝
CurleeCl	13	....
DayBrite	13½	15
DewPtCem	28	29
D'ham-Bush	7	8
Ecuadorian	10¾	11¾
ElecCap	27⅛	29

Description.	Bid.	Asked.
FifteenOil	12	13
FirstGNNB	40½	....
FirstNatStl	68½	71
FrankLife	77½	81
Funsten	16	17½
GasServCo	33¾	35¾
GenCont pf	19¼	20¾
GreenAP	22¼	24¼
HirschPN	11¾	12⅜
HomeInsur	54¾	57
Honeggers	13¼	16
HydrBrk x-d	13½	14½
InteSec	16⅝	17⅞
Kearney pf	8	8¾
LacGaspf	24	26
LacSteel	220	240
LibLoan	30½	32½
Lone8Stl	27½	29½
LongMRub	15½	17
Mallinckrodt	44	47
ManchesterB	35½	....
MercTrust	40	43
MidwRubRc	22½	23½
MissGlass	36	39
MissVBarge	14¼	15¾
MoNatGas	15	16

Description.	Bid.	Asked.
MoUtilities	27½	29⅝
NatOoats	12½	13½
NatOldLine	20	21½
NatUnFire	37¼	39
OceanDrill	12	14
OlinO&G	17	19
OzarkAir	3	4
Pabst	8⅞	9⅞
PepsiCola	13¼	14¼
PickerL	11¾	12¾
RalstonPur	40	43
Reardon	4¾	5⅜
Rockwell	34½	37½
RyderSys	26	27½
StLCNB	60	65
StLInsur	17	19
StLStlCst	6¼	7¼
StLUnion	50	54½
Scruggs	13	14
SearleGD	63¼	65¼
SecMutual	31	34⅝
Sou'wstBnk	22	25
SpectorFr	14¾	15⅞
Steak'n'Shake	5½	6½
TexRTrans	27¾	29¾
TherDisc xd	35¼	37¼
Weyerhaeuser	36⅞	39⅞
White-Rodg	24	26

GRAIN PRICES RALLY; SOYBEANS RECOVER

CHICAGO, April 12 (AP)—Grain futures prices rallied almost all along the line in the early afternoon today and some contracts moved ahead sharply.

Rye and old crop wheat were up a cent or more generally from previous closes. Oats and corn were steady to firm while soybeans recovered all or most all of their early setbacks.

Dealers said the market appeared to be reacting somewhat to the Government report of yesterday on the stocks of grains on farms as of April 1. For most commodities, the stocks were smaller than a year ago. The soybean supply was the most notable exception. It was up about 17,000,000 bushels at 143,000,000.

CHICAGO, April 12 (AP)—Grain futures range and close:

	High	Low	Close	Prev. Close
CHICAGO WHEAT				
May	208¼	206½	207¼ ⅜	206⅜ ½
July	184¾	184	184⅛ ¼	184⅝
Sept	186¾	186	186¼	186⅝
Dec	192	191⅛	191½	191½
Mar	195⅜	194¼	195	194¾
KANSAS CITY WHEAT				
May	202⅜	201¾	202	201¾
July	185⅞	185	185¼	185¼
Sept	.....	.....	187⅝a	187⅝
MINNEAPOLIS WHEAT				
May	217¼	216⅞	217⅛	216⅞
July	216⅞	215⅝	216	215½
Sept	206	206	206	205¾
CHICAGO CORN				
May	119	118¼	118⅞	118⅜ ¼
July	121⅞	121⅜	121¾	121⅛ ¼
Sept	118¼	117¾	118¼	117⅝
Dec	110⅞	110⅜	110¾	110⅜ ¼
Mar	.....	.....	114⅜n	114¼
CHICAGO OATS				
May	74	73¾	73⅞ 74	73¾
July	72⅛	71¾	72⅛	71⅞
Sept	71⅞	71½	71¾	71¾
Dec	74½	74¼	74⅜	74¼
MINNEAPOLIS OATS				
May	67	67	67	66¾
CHICAGO RYE				
May	123⅝	120⅛	123-22¾	120½
July	122½	119¾	121¾	120½ ¾
Sept	123¼	121⅜	122½	121¾ 12
Dec	125½	123¾	125	123⅞ 24
CHICAGO SOYBEANS				
May	215⅜	214¼	214¾ ½	215⅛ ¼
July	217¼	216¼	216⅝ ½	217½ ⅝
Sept	211¼	210¼	211	211
Nov	209¾	208⅝	209¼ ⅜	209⅜ ¼
Jan	213⅜	212½	212⅞	213
CHICAGO LARD (Drums)				
May	9.62	9.57	9.57	10.12
July	10.05	9.90	9.92	10.40
Sept	10.32	10.27	10.32	10.47
Oct	10.30	10.27	10.30	.....
Nov	10.45	10.37	10.45	10.40
CHICAGO SOYBEAN OIL				
May	8.02	7.98	8.00	8.01
July	8.15	8.10	8.11b	8.12
Sept	8.10	8.03	8.05b	8.06b
Oct	8.00	7.98	7.98b	7.99b
Dec	8.01	8.00	8.00b	7.99b
CHICAGO SOYBEAN MEAL				
May	57.00	56.80	56.80b	57.20-[illegible]
July	57.10	56.95	57.00-56.95	57.20-15
Aug	57.10	56.95	56.90b	57.15
Sept	55.30	55.10	55.20b	55.35b
Oct	53.60	53.50	53.40b	53.50b

ST. LOUIS CASH GRAIN

MERCHANTS' EXCHAHNGE, April 12—Cash grain market Tuesday: Wheat receipts 60 cars, 3 sold; corn, 34 cars, 4 sold; oats non.

Sales were: Wheat, No. 1 mixed $2.13@2.17. Corn, No. 5 yellow $1.22¾; No. 2 white $1.22; No. 3 white $1.20@1.21.

Bran and shorts both were 50c a ton lower at $48@48.50.

Soybean prices were unchanged Tuesday. No. 1 yellow, 30-day shipment, Missouri $2.03@.08 a bushel to producers, country elevators. Illinois $2.08@.10 a bushel. Soybean oilmeal, 44 per cent protein, $57 a ton bulk, Decatur, Ill.

MIDWEST SET AT $10,000

CHICAGO, April 13—Arrangements have been completed for the sale of a membership in the Midwest Stock Exchange at $10,000, up $500 from the last sale.

SHORT TIME MONEY COST UP SHARPLY

WASHINGTON, April 12 (AP)—The Government's short-term borrowing costs rose with current weekly offering of Treasury bills.

Offers on the $1,100,000,000 issue of 91-day bills averaged 3.622 per cent. This compared with 2.731 per cent a week ago.

Bids for the $500,000,000 of 182-day bills averaged 3.854 per cent. The rate a week ago was 2.927 per cent.

These yields are calculated on the basis of a 360-day year. Over a full year, the equivalent rates would be 3.71 per cent on three-month bills and 3.99 per cent on the six-month issue.

TO ACQUIRE ASSETS

MILWAUKEE, April 12 (AP) — Clark Oil & Refining Corp. agreed to acquire all assets of Intex Oil Co. of Bakersfield, Calif.

The tentative agreement calls for Clark to exchange one share of common, one share of $15 par preferred convertible into common on a share-for-share basis and one share of $18 par preferred for each five shares of Intex common outstanding.

The agreement is subject to final approval by directors of both firms and stockholders of Intex.

Foreign Exchange

NEW YORK, April 12 (AP)—Foreign exchange rates (Great Britain and Australia in dollars, others in cents and decimals of a cent):

	Today	Prev. Day
Canada in N.Y. (free)	103.4687	103.5625
Great Britain (pound)	2.8088	2.8091
do 30-day futures	2.8072	2.8072
do 60-day futures	2.8054	2.8053
do 90-day futures	2.8037	2.8035
Australia (pound)	2.25	2.25
Belgium (franc)	2.0070	2.0065
France (franc)	20.39	20.39
Germany (Western) (deutsche mark)	23.98	23.98
Holland (guilder)	26.52	26.5175
Italy (lira)	.1625	.1625
Portugal (escudo)	3.51	3.51
Sweden (krona)	19.36	19.36
Switzerland (franc) (free)	23.07	23.07
Denmark (krone)	14.53	14.53
Argentina (peso) (free)	1.22	1.22
Brazil (cruzeiro) (free)	.55	.55
Mexico (peso)	8.02	8.02
Venezuela (bolivar)	29.99	29.99
Hong Kong dollar	17.65	17.65

Corporate Reports

NEW YORK, April 12 (AP)—Only income per share as stated by corporations is given in the following table. In some instances comparisons with preceding year may show wide swings (gains or losses) which may be due in cases of loss or largely reduced income to some extenuating or substantial non-recurring cost or temporary influences or in cases of nonrecurring benefits in preceding year. These facts should be sought in detailed reports issued by the companies.

	1959.	1958.
12 Months to Dec. 31.		
United Artists	2.47	2.22
Creole Petroleum	2.58	3.04
Hotel Aorp. Am.	.03	.14
Colo. Interstate Gas	2.40	2.29
	1960.	1959.
26 Weeks to Feb. 27.		
Stanley Warner	1.02	1.11
Three Months to March 31.		
Great Nor. Ry.	.39	.59
Cutler Hammer	1.04	.88
Twin Coach	.43	.67
Month of February.		
West. Air Lines	.22	.19

NIXON TOUCHES ALL BASES ON CAMPAIGN TOUR

SAN FRANCISCO, April 12 (AP)—In the course of two speeches and a press conference yesterday Vice President Richard M. Nixon, candidate for the Republican nomination for President, picked his own opponent at the polls next fall, praised ex-President Harry S. Truman and had a good word to say for the Russians and the St. Louis Cardinals.

His only scheduled public appearance today was to watch the Cardinals help the San Francisco Giants dedicate their new stadium, Candlestick Park.

After arriving in San Francisco yesterday, Nixon predicted that the Democratic nominee for President would be John Kennedy, provided the Massachusetts Senator won the primary election in West Virginia. This statement was made at an airport press conference.

Praise for Truman.

His praise for ex-President Truman came an hour later at Stanford University. Nixon told 2500 students, inside and outside of Memorial Hall, that the last Democratic President showed "real leadership" in his decisions to drop the atom bomb on Hiroshima and send American troops to Korea.

Nixon waited through an hour and a half of speeches last night at a baseball banquet before he got to the rostrum. Remarking that "people in St. Louis vote, too," he put in a few kind words for Stan Musial of the St. Louis Cardinals, veteran first baseman of the Giants' opponents in the opening game.

Nixon's remarks concerning Russia came at Stanford where he pointed out that Americans generally "have a short-range view of history. We only look at the problem five years ahead."

"Russia," Nixon said, "recognized the importance of China 25 years ago and Africa 15 years ago."

"In the struggle with the Russians, Africa is the most critical area in the world," he said.

"We have to realize three things about Africa:

"1. The leaders there want progress.

"2. Our methods won't necessarily work to insure progress in areas of high illiteracy and no industrialization.

"3. We have to bring African leaders to the West."

Question and Answers.

In a question-and-answer period at Stanford he said he had opposed the Forand bill for old-age health insurance because: 1. It was limited in coverage to those who have social security. 2. It was compulsory. 3. Fear that it would lead to state or socialized medicine.

© New York Times News Service

A student brought laughter, both to Nixon and to the audience, by asking Nixon:

"Can a man who uses campaign techniques such as innuendo about Communism be qualified for leadership?"

"I believe a candidate's attitude toward Communism, his record, his votes, all means should be discussed in a campaign," Nixon said. "It is vitally important that my record and my opponent's record be examined from the time we entered public life to see whether we have shown judgment, whether we have been naive. I intend to discuss Communism throughout the campaign and I expect my opponent to do likewise."

NEVER INTENDED TO FALSIFY RETURN, POWELL TESTIFIES

NEW YORK, April 12 (AP)—Representative Adam Clayton Powell Jr., on the witness stand at his income tax evasion trial, testified yesterday that he had never intended to falsify his wife's 1951 tax return.

He said he signed the return on his wife, jazz pianist Hazel Scott, because she was in Europe at the time. He testified also that his 1951 swing through Europe with his wife and child was official business. "I was working at the time," he said.

Powell is accused of filing a fraudulent tax return in his wife's name. They are now estranged, and she is living in Paris. She is not a defendant in the trial.

SOUTH KOREAN GENERAL TO STAND TRIAL FOR GRAFT

SEOUL, April 12 (AP)—South Korean army authorities yesterday ordered Lt. Gen. Yang Kook-chin to stand trial on charges of graft and misappropriation. Facing court-martial with the former commander of the Third Army Corps are three ex-aides.

Yang also is accused of hiding one aide, Lt. Chang Hi-jon, who was arrested Saturday at his home.

Meanwhile, a member of the ruling Liberal party accused two brigadier generals of graft. In the South Korean assembly, Assemblyman Sohn Do-shim said he had evidence to back up his charges.

Busman Wins Busman's Holiday.

BELGRADE, April 12 (AP)—Dragomir Dinic of the Yugoslav town of Aleksinac won a lottery prize giving him a free bus ride to the provincial capital of Nis. Dinic is the driver of the bus which makes the daily run between the two towns.

CIRCUIT JUDGE CLAMPS DOWN ON LAX LAWYERS

Circuit Judge Theodore A. McMillian clamped down yesterday on neglectful lawyers.

Judge McMillian, who presides in one of the two divorce courts, served notice that suits will be dismissed for failure to prosecute if attorneys representing the contestants fail to appear in court when their cases are called for hearings.

Furthermore, the judge ruled, the court will grant no more continuances over the telephone. Lawyers must appear in court and give satisfactory explanation for requested delays.

Judge McMillian said that, on some days, attorneys in more than half of the cases on the docket neglect to appear in court. The new order, he said, is intended to reduce clerical work, expedite active cases and remove dead wood from the files.

HOBBS WON'T SEEK NATIONAL G.O.P. POST

Roscoe C. Hobbs of St. Louis, Republican National Committeeman from Missouri, will not seek re-election, he announced yesterday.

"I have definitely decided I will not be a candidate for national committeeman," he said. "I will serve out my term. I will not indorse any candidate for the office of national committeeman."

Hobbs made the announcement, which had been expected by party leaders, at a meeting here of directors of Missouri Republicans Unlimited, a fund-raising organization.

Perry Compton of Montgomery City, former state Republican chairman, has announced his candidacy for the committeeman post. Francis C. Corley of St. Louis, treasurer of Missouri Republicans Unlimited, has been mentioned as a possible contender.

JOHN GESTRICH TAKES OVER AS OVERLAND POLICE CHIEF

Former Patrolman John M. Gestrich of Overland assumed his duties as police chief after his election was certified by the municipality's board of aldermen last night. He defeated incumbent Brown Hairgrove by 16 votes in last Tuesday's election.

Hairgrove, 56 years old, was appointed sergeant. A member of the department for 19 years, he has four years to serve before he is eligible for retirement. An Overland policeman must be 60 years old with 20 years of service before receiving retirement benefits.

In other changes, Lt. Raymond Poeschel was reduced to sergeant, Sgt. Edward Girard was promoted to lieutenant, Patrolman Clarence Velker was promoted to sergeant and Sgts. Robert Breeden and Sylvester Onions were reduced to patrolmen. Former county Police Capt. Richard J. Hackmeyer was appointed chairman of the three-man police board.

BURGLAR PLEADS GUILTY, GETS 3½ YEARS IN PRISON

Ralph C. DeClue was sentenced to serve three and one-half years in prison yesterday when he pleaded guilty of burglary of the Goodyear Tire & Rubber Co., 9405 Lackland road, Overland.

Circuit Judge Robert G. J. Hoester of St. Louis county, who accepted the plea, said the sentence will be served concurrently with a 30-month term to which DeClue was sentenced last Thursday. He was found guilty by a jury Thursday of attempted burglary of a state license office in Overland.

DeClue, 23 years old, was arrested in the Goodyear Tire & Rubber Co. burglary Jan. 4 when he and a companion, Robert F. Nichols, returned to the company to pick up loot they had stacked in an areaway nearby. Nichols was killed as he attempted to escape a police trap. DeClue, a truck driver, lives in the 2100 block of Lynch street.

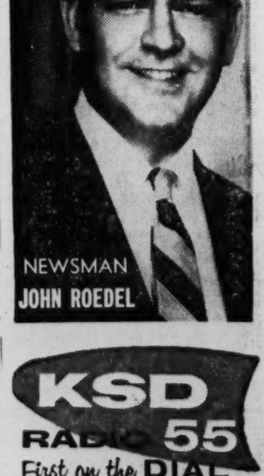

KSD RADIO 55

First on the DIAL

First in NEWS

IMAGINATIVE DESIGN • QUALITY CONSTRUCTION

Fox & Malin, Architects

ARROW LOAN AND FINANCE COMPANY

The First Drive-Up Loan Company in the St. Louis Area

Design, Engineering & Construction under a Single Contract . . . .

MARTIN BLOOM ASSOCIATES

PA. 6-1330

34 N. BRENTWOOD BLVD.

BLOOM CONSTRUCTION CO., INC.

MASONRY CONSTRUCTION COMPANY

ST. LOUIS CUSTOM CABINET CO., INC.

THE MOSLER SAFE COMPANY

F. G. AVEY COMPANY

BUTLER ELECTRICAL AND APPLIANCE CO.

ROCK HILL HEATING AND AIR CONDITIONING

PRECON CONCRETE PRODUCTS COMPANY

LEN A. MAUNE COMPANY

HANKS GLASS COMPANY

BEILENSON PLUMBING COMPANY

COUNTY ROOFING AND INSULATION CO.

ST. LOUIS COUNTY TILE COMPANY

INTERNATIONAL LIGHTING, INC.

LOW RATES FOR WANT ADS

Rate per line

	Daily.	Sun.
TRANSIENT		
1 Time — — — —	74c	83c
3-6 Times (consecutive) — —	67c	76c
7, 8, 9 or 10 Times (consecutive) for the price of 6 Times.		
ROOMS—ROOM AND BOARD		
1 Time — — — —	69c	78c
3-6 Times (consecutive) — —	62c	71c
7, 8, 9 or 10 Times (consecutive) for the price of 6 Times.		
SITUATIONS WANTED		
1 Time — — — —	59c	68c
3-6 Times (consecutive) — —	54c	63c
7, 8, 9 or 10 Times (consecutive) for the price of 6 Times.		

On all 7 to 10 time orders copy changes will be permitted only to delete items on which results have been obtained.

No advertisement accepted for less than the price of two lines.

Local rates apply only to advertisers located in the State of Missouri and within 150 miles of St. Louis in the State of Illinois. Beyond these areas, rates are $1 per line daily and $1.15 per line Sunday flat.

Advertisers using box numbers, please ask for "Want Ad Answers" when inquiring about replies.

GENERAL REGULATIONS

The Post-Dispatch reserves the right to classify ads under appropriate headings.

The Post-Dispatch reserves the right to revise or reject advertisements or to retain answers to any box number advertisement. If this right is exercised, the amount paid for the advertisement will be refunded to the advertiser.

It is agreed that the liability of The Pulitzer Publishing Company in the event of error or failure to publish an advertisement for any reason or in the event that errors occur in the publishing of an advertisement, shall be limited to the amount paid by the advertiser. Claims concerning omission or incorrect insertions will not be considered unless made within 30 days from date of publication.

ST. LOUIS POST-DISPATCH
Phone MAin 1-1111

(**)

CEMETERIES & MAUSOLEUMS 4

VALHALLA, 6 graves, reasonable. PR. 2-7874.

FLORISTS 7

NETTIE'S FLOWER GARDEN
Funeral Arrangements $5 UP
3801 S. Grand PR 1-9600

FUNERAL DIRECTORS 8

KRIEGSHAUSER MORTUARIES
"Where The Finest Costs NO MORE . . . Often Less!"
WEST
9450 Olive St. Rd. WY 4-3322
SOUTH
4228 S. Kingshighway FL 1-4320

LEIDNER UNDERTAKING CO.
Established 1859
2223 ST LOUIS CH 1-1884

MOYDELL'S
Mississippi and Allen PR 2-0402

CLARK FUNERAL HOMES
1125 Hodiamont PA 1-3950

KRON FUNERAL HOME
FR 1-0200 2707 N. Grand Bl.

SCHNUR FUNERAL HOME
3125 Lafayette PR 1-7780

ALBERT H. HOPPE
MORRELL JE 3-3950

HOFFMEISTER Colonial Mortuary, 6464 Chippewa. FL 2-1938

KUTIS FUNERAL HOME
2906 Gravois PR 2-3000

CULLINANE HA 7-3630

MONUMENTS 10

ROSEBROUGH MONUMENT CO. 5232 West Florissant EV 5-7766.

FRATERNAL NOTICES 13

TO PLACE A FRATERNAL NOTICE
Mail to Post-Dispatch Want Ad Dept., 12th and Olive or
Call MAin 1-1111
Operators on duty 8 a.m. to 9 p.m. Monday through Saturday.

GENERAL 13A

REALTOR
SYMBOL OF . . . SUPERIOR SERVICE

DEATHS 14

ACINELLI, ROSE C. (nee Spellazza), 2844 Dalton av., Sun., April 10, 1960, dear wife of Eugene A. Acinelli, dear mother of Eugene, Michael, Richard, Pete and Frederick Acinelli, dear sister of Josephine Acinelli, Mike and Jasper Spellazza, Constance M. Economon and Frances Bentrupperdenkamp, dear daughter-in-law of Pietro and Theresa Acinelli, dear sister-in-law of Albert A., Frederick H. and Pete J. Acinelli, Angelina Nelson, Betty Grissom, Helen Morgan and Evelyn McKechnie, our dear aunt, niece and cousin.

Funeral from KRIEGSHAUSER'S SOUTH, 4228 S. Kingshighway, Wed., April 13, 8:30 a.m., to St. Aloysius Church. Interment Resurrection. A member of St. Aloysius Ladies Sodality and Maplewood Chapter No. 713 Women of the Moose, who will hold service Tues., 8:45 p.m.

ALFORD, FLORENCE McCULLOUGH, of 5638 Kingsbury, Sun., April 10, 1960, wife of the late Dr. Leland B. Alford, and our aunt.

Service at LUPTON Chapel, 7233 Delmar bl., Wed., 9:30 a.m. Interment Vandalia, Mo. Friends may call at chapel after 2:30 p.m. Tuesday.

ALLMEROTH, LOUISE, formerly of 6250 Olive Street rd., April 11, 1960, dear sister of Mathilda Allmeroth and Mrs. Ida M. Fox, aunt, great-aunt and great-great-aunt of the D. C. Brickwede family.

Funeral from ALEXANDER & SONS Chapel, 6175 Delmar bl., Wed., 10:30 a.m., to St. Peter Cemetery.

BEHAGG, AUGUSTA SCHROEDER (nee Bauer) of Geltner Home, Sat., April 9, 1960, beloved wife of the late William Behagg, dear sister-in-law, aunt and cousin.

Funeral Wed., April 13, 10 a.m. from MATH HERMANN & SON'S Chapel, Fair and West Florissant avs. Interment St. Peter's Cemetery.

BELL, ALBERT A., 8410 Pennsylvania, Tues., April 12, 1960, beloved husband of Frieda Bell (nee Fierer), dear father of Marilyn Jean, dear brother, brother-in-law, father-in-law, grandfather and uncle.

Funeral from HOFFMEISTER Chapel, 7814 S. Broadway, Fri., 1:30 p.m. to St. Trinity. Mr. Bell in state Wed., 12 noon.

BELL, ERLENE (nee O'Neilly), Sun., April 10, 1960, at Oklahoma City, Okla., beloved wife of the late Daniel W. Bell, sister-in-law of Ernest P. and Bent Carr Bell.

Funeral from ARTHUR J. DONNELLY Parlors, 3840 Lindell, Wed., April 13, 10 a.m. Interment Calvary. IN PARLORS AFTER 9 A.M. WED.

BILLMEYER, LOUIS A., 3401 Halliday, Sun., April 10, 1960, at 9 a.m., beloved husband of Clara Billmeyer (nee Michel), beloved father of Virginia Fitzgerald, father-in-law of Ray Fitzgerald, dear grandfather of Donald and Stephen, dear brother of Cora Nolan and Florence Sievink Jackson, brother-in-law of Selma Mueller and uncle.

Funeral from WACKER-HELDERLE Chapel, 3634 Gravois av., Wed., April 13 at 2:30 p.m. Interment St. Matthew Cemetery.

BLOCK, HENRY L. SR., St. Louis Altenheim, Mon., April 11, 1960, beloved husband of the late Ida (nee Ruffle), dear father of Henry Jr. and Raymond Block, our dear father-in-law, grandfather, brother, brother-in-law, uncle and cousin.

Funeral from EDW. HENDLER Mortuary, 5611 S. Grand at Bates, Thurs., 1:30 p.m. Interment Park Lawn. Member of Cornerstone Lodge 323, A.F. & A.M.

It's Easy To Place A Want Ad—
Phone Main 1-1111
—And Charge It!

DEATHS 14

BOLLWERK, LOUISE M. (nee Hempe), 4325 Michigan av., Mon., April 11, 1960, fortified with the Sacraments of Holy Mother Church wife of the late August G. Bollwerk, darling mother of Elizabeth Rickert, Amelia Hardebeck and the late Louise Schuessler and August H. Bollwerk, our dear mother-in-law, grandmother, great-grandmother, sister, sister-in-law, aunt and cousin.

Funeral from GEBKEN-BENZ Mortuary, 2842 Meramec st., Thurs., April 14, 8:30 a.m., to St. Anthony Church. Interment Resurrection. Requiem Mass will be offered Tues., April 19, 9 a.m. Member of Married Ladies Sodality and McKinley Mothers Club, Belleville and Waterloo (Ill.) papers please copy.

BRUNO, AUGUST, 7353 Elm, Sun., April 10, 1960, beloved husband of Ida Bruno, dear father of Bernice Feltz, Alfred C. (Al) and Leon Bruno, dear brother, father-in-law, grandfather, great-grandfather and uncle.

Funeral Wed., April 13, 10:30 a.m., from JAY B. SMITH Funeral Home, 7456 Manchester av. Interment Memorial Park. Deceased was life member of National Ass'n of Letter Carriers.

CARTER, IRELLA C. (nee Pinson), Route 1, Festus, Mo., April 11, 1960, beloved wife of the late H. C. Carter, Valles Mines, dear mother of Mrs. Mae Buscher, Mrs. Leona Hall, Mrs. Pearl Belleville and Ray Carter, sister of Mrs. Ella Alderson, our dear grandmother and mother-in-law.

Funeral from MOTHERSHEAD Funeral Home, DeSoto, Mo., Wed., April 13, 2 p.m.

CASEY, CATHERINE (Kate) McDERMOTT (nee Tolton), of St. Clair, Sun., April 10, 1960, beloved wife of Arthur Casey, dear mother of Mae Chisum of St. Clair and William McDermott of St. Louis, dear grandmother, stepmother, mother-in-law and aunt.

Funeral services 10:30 a.m. Wed., April 13, at CASEY-LENOX Chapel, St. Clair. Mo. Interment Lubbering Cemetery.

CATALANO, ANNA B. (nee Belmamo), 221 N. Florissant, Ferguson, fortified with the Sacraments of Holy Mother Church, beloved wife of William T. Catalano, dear mother of Serafhine Marie Wing, Salvatore and Michael Manicci, dear sister of Mary Manicci and Tony Belmamo, our dear grandmother, great-grandmother, sister-in-law and aunt.

Funeral from WHITE-MULLEN Chapel, 118 N. Florissant, Ferguson, to SS. John and James Church, Wed., April 13, 8:30 a.m. Interment Calvary Cemetery.

COOL, KENNETH L. JR., 3802 Manola av., entered into rest Sun., April 10, 1960, beloved son of Kenneth L. Cool Sr. and Loretta Cool (nee Pingolt), dear brother of Sandra, Susan, David and Jimmie Cool, our dear grandson, great-grandson and nephew, in his 11th year.

Funeral from the SUEDMEYER Chapel, 3934 N. 20th st., 10 a.m., Wed., April 13. Interment Frieden Cemetery.

CROOKS, JOHN A., 810 Selma, Webster Groves, suddenly Sat., Apr. 9, 1960, beloved husband of Rose Crooks (nee Durand), dear father of John D. Crooks and Joan Mest, dear son of Margaret Crooks, dear brother of Robert, Howard, Humphrey and Thomas Crooks, Jane Himmler, Eva Harvey and the late William Crooks, dear son-in-law, father-in-law, grandfather, brother-in-law, uncle and cousin.

Service at HOFFMEISTER Colonial Mortuary, 6464 Chippewa, Wed., 1:30 p.m. Interment Oakwood Park. Member of Typographical Union Local No. 8.

CULELLA, LUCILLE C. (nee Russen), 10143 Coburg Lands dr., Bellefontaine Neighbors, fortified with the Sacraments of Holy Mother Church, Sun., April 10, 1960, beloved wife of Joseph A. Culella, dear mother of Salvatore, Michael and Carole Jo Culella, dear sister of Marie Bonham, Vera Rytima, Julia Tyrpak, Ann Hicks and Catherine Stoddard, our dear daughter-in-law, sister-in-law, niece, aunt and cousin.

Funeral from CALVIN F. FEUTZ Funeral Home, 4828 Natural Bridge bl., Wed., April 13, 9:15 a.m., to St. Jerome's Church, Bissell Hills. Interment Calvary, Member of the Mothers Club of St. Jerome's Church.

DAUERNHEIM, MICHAEL C., 6915 West Main st., Belleville, Ill., Sun., April 10, 1960, dear husband of Viola Dauernheim (nee Teifenbrunn), dear son of Catherine and the late Christ Dauernheim, dear brother of Henry, Carl, Ervin Dauernheim, Frieda Young, Esther Rick and Hilda Fuchs, our dear brother-in-law and uncle.

Funeral from FEY Funeral Home, 4100 Lemay Ferry rd., south of Lindbergh, Thurs., April 14, 1:30 p.m. Interment Mt. Hope Cemetery.

DIEMUNSCH, MELBA M. (nee Roedel), Mon., April 11, 1960, wife of Jair O. Diemunsch, dear mother of Ila Owen, daughter of the late Kitty Diekhoner, dear daughter-in-law of Evelyn Diemunsch, dear mother-in-law and grandmother.

Funeral from KRIEGSHAUSER'S SOUTH, 4228 S. Kingshighway, Thurs., April 14, 10 a.m. Interment Oak Grove.

ETZEL, EMELIA, Columbia, Ill., R. R. 2, Mon., April 11, 1960, dear mother of Mrs. Lloyd (Carrie) Burnett and the late Charles and Margaret Eizel, our dear grandmother, great-grandmother, sister, sister-in-law and aunt.

The remains will lie in state at the SCHMIDT Funeral Home, 218 S. Metter, Columbia, Ill., until noon, Thurs., April 14, then move to St. Paul United Church of Christ. Services 2 p.m. Interment St. Paul Cemetery.

FEY, HATTIE (nee Thompson), 2203A Alberta, Sun., April 10, 1960, 7:30 a.m., beloved wife of Gus Fey, dear mother of Alberta Knight (nee Bartholomew), dear sister of Mrs. Pearl McCuan and Ethel Kirtley, sister-in-law and aunt.

Funeral from WACKER-HELDERLE Chapel, 3634 Gravois, Wed., April 13, 1 p.m. Interment Valhalla Cemetery.

DEATHS 14

ACINELLI, Rose C.
ALFORD, Florence McCullough
ALLMEROTH, Louise
BEHAGG, Augusta Schroeder
BELL, Albert A.
BELL, Erlene
BILLMEYER, Louis A.
BLOCK, Henry L. Sr.
BOLLWERK, Louise M.
BRUNO, August
CARTER, Irella C.
CASEY, Catherine McDermott
CATALANO, Anna B.
COOL, Kenneth L. Jr.
CROOKS, John A.
CULELLA, Lucille C.
DAUERNHEIM, Michael C.
DIEMUNSCH, Melba M.
ETZEL, Emelia
FEY, Hattie
GRUDZINSKI, Kazimiera
GUIFFRIDA, Angelina
GUNDELFINGER, Hattie Austin
HANSEN, Grace Leona
HARDEBECK, Joseph G.
HART, James F.
HASSETT, Robert
HEARLE, Stanley
HERBERT, Richard A.
HOLZHAUSER, Martin
HOUSMAN, Walter
IVY, Anna
JACOBS, Adeline A.
JONES, Ruth Bulkley
LANDZETTEL, Norman
LAWREY, Charles O.
LEUZINGER, John M.
LIMBAUGH, Robert E.
LOVE, Bertha
MEYER, Martha Hensel
MEYER, William H.
MILLER Adolph
MORGAN, Mary E.
MROZEK, John J.
NICHOLS, Betty Jane Mary
NICKA, Adolph
O'DONNELL, Hattie
OSTERMANN, Louise
PIEPER, Ida C.
PRITCHARD, Johanna
RUTHMAN, Marion Clark
SCHAEFFER, Harry
SCHMERBER, Theodore
SCHULER, Joseph O.
SHEA, John T.
SEIDEL, Mamie
STAINTHORP, Thomas A.
STEPHENS, Col. Robert W., U.S.A.F.
STIPCHICK, Henry (Stipic)
THALER, Julia
THIERJUNG, Gary Daniel
TRINKEY, William
VILS, George E.
VOIROL, John
WEASE, Mary
WELCH, Dessa
WESTERHOLT, Mildred G.
WICKS, Frank A.
WILLINGHAM, Bozena M.
WINEKE, Floyd E.
ZAMEL, Tillie
ZWEIG, Murial

GUIFFRIDA, ANGELINA, Mon., April 11, 1960, fortified with the Sacraments of Holy Mother Church, dear wife of the late Sylvester Guiffrida, dear mother of Pete, Vincent, Mrs. Rose Valin and Sam Guiffrida, dear sister of Charles, Sam and Lewis Comparato, our dear grandmother, great-grandmother, mother-in-law, sister-in-law, aunt and cousin.

Funeral from MICELI & SONS Funeral Home, 1150 N. Kingshighway, Wed., April 13, at 8 a.m., to Our Lady Help of Christians Church, 9 a.m. Interment Calvary Cemetery.

GUNDELFINGER, HATTIE AUSTIN, 826 Greely av., Webster Groves, Sun., April 10, 1960, beloved wife of Ellsworth D. Gundelfinger, dear sister of the late Mary Cleveland, James B. and Betty Austin, our dear aunt and cousin.

Service at LUPTON Chapel, 7233 Delmar bl., Wed., 2 p.m. Interment Bellefontaine Cemetery. Member of D.A.R., United Daughters of the Confederacy, and Colonial Dames.

HANSEN, GRACE LEONA, 6621 Villa, April 10, 1960, beloved wife of George Hansen, mother of George, Marvin and Hilmer Hansen, our dear sister, grandmother, great-grandmother, mother-in-law, sister-in-law and aunt.

Funeral from McLAUGHLIN'S, 2301 Lafayette, Wed., 2:45 p.m. Interment Lakewood Park.

HARDEBECK, JOSEPH G., 4367 Wallace, fortified with the Sacraments of Holy Mother Church, Mon., April 11, 1960, beloved husband of Eleanor (nee Schmitt), dear father of Delores Julius, Jeanne Kentnik, Gregory J. and Joseph A. Hardebeck, dear brother of Elizabeth Suelmann, Clara Farrell, Anna Anthony, Adele Lind, Anthony, Gertrude and Henry Hardebeck, our dear grandfather, father-in-law, brother-in-law, uncle and cousin.

Funeral from SOUTHERN Funeral Home, 6322 S. Grand, Wed., April 13, 8:30 a.m., to St. John the Baptist Church. Interment St. Peter and Paul. Member of St. John the Baptist Men's Sodality, Holy Name Society, St. Vincent de Paul Society, German St. Vincent Orphans Home, St. Joseph's League and Sacred Heart League.

HART, JAMES F., beloved son of the late Michael and Margaret Molloy Hart, dear brother of Mary V. and Peter Hart.

Requiem Mass Wed., April 13, 1960, 10 a.m., in Notre Dame Church, Chicago, Ill. Interment Calvary, St. Louis Mo. Funeral from ARTHUR J. DONNELLY Parlors, 3840 Lindell bl., Thurs., April 14, 1960, 2 p.m. In parlors after 10 a.m. Thurs.

HASSETT, ROBERT, April 10, 1960, dear father of Mrs. Hazel Hugo Norman, father-in-law of Roland J. Norman.

Funeral from ALBERT H. HOPPE Funeral Home, 4911 Washington bl., Wed., April 13, 10 a.m. Interment Friedens Cemetery. In lieu of flowers please make contributions to Shriners Hospital for Crippled Children.

HEARLE, STANLEY, 5943 Kingsbury bl., April 11, 1960, beloved son of Mary and the late Fred Hearle, dear brother of Ethel, Evelyn, Clifford and the late Gertrude Hearle, our dear nephew, brother-in-law, uncle and great-uncle.

Funeral from DREHMANN-HARRAL Chapel, 1905 Union bl., 2 p.m., Thurs., April 14. Interment Sunset Burial Park. A member of Retail Druggists Ass'n.

HERBERT, RICHARD A., April 11, 1960, at Wilmington, Del., husband of Kathleen Green Herbert.

Funeral services at St. Anns Episcopal Church, Middletown, Del., April 13. Memorial service at Fifth Avenue Presbyterian Church, New York City, April 19, 5 p.m.

DEATHS 14

HOLZHAUSER, MARTIN, 547 W. Hurck, Mon., April 11, 1960, beloved husband of Pauline Holzhauser (nee Frank), our dear stepfather, grandfather, father-in-law, brother, brother-in-law and uncle.

Service Thurs., 10:30 a.m. at JOHN L. ZIEGENHEIN & SONS, 7027 Gravois. Interment New St. Marcus.

HOUSMAN, WALTER, of 1610 Quendo av., Sun., April 10, 1960, beloved husband of Hallie Housman (nee Gamache), dear father of the late Walter Housman, dear brother of Mrs. Laurine Prewitt, Mrs. Irene Geisler, Julius and Eugene Housman, our dear brother-in-law, uncle and cousin.

Funeral from DREHMANN-HARRAL Chapel, 1905 Union bl., 2 p.m. Wed., April 13. Interment Mt. Lebanon Cemetery. A member of Shaveh Lodge No. 646 A.F.& A.M. Past Patron of Shaveh Chapter No. 485 O.E.S., Past Patron of Wellston Court No. 8 O. of A., and member of Boot and Shoe Workers Local No. 90. Masonic service 8 p.m. Tues.

IVY, ANNA (nee Weis), suddenly Sun., April 10, 1960, at Atlanta, Ga., beloved wife of Reno Ivy, dear mother of Reno Ivy III and Lilan Ben Society, Working Men's Sick and Death Benefit Br. 1299 and Carpenters' Union Local 1598.

O'DONNELL, HATTIE (nee Kelly), 1222 N. Eighth st., Sat., April 9, 1960, dear wife of the late Lauren O'Donnell, dear mother of Marge Gesterling, Rollie Knox and the late Dell McQuade, dear sister, sister-in-law, mother-in-law, grandmother, great-grandmother, aunt and cousin.

Funeral from SCHNUR Funeral Home, 3125 Lafayette, Wed., April 13, 10 a.m. Interment St. John's Cemetery.

JONES, RUTH BULKLEY, Mon., April 11, 1960, wife of D. Calhoun Jones, mother of Margaret Jones Wall, Jean Cobb and D. Calhoun Jones Jr.

Service at LUPTON Chapel, 7233 Delmar bl., Wed., 3:30 p.m. Interment private.

KNOX,
See O'Donnell.

LANDZETTEL, NORMAN, 5041 Emerson, fortified with the Sacraments of Holy Mother Church, Mon., April 11, 1960, dear husband of Lucille Landzettel (nee McKay), dear brother of Mrs. Teresa Nuell, Mrs. Minnie Baggerman, Mrs. Gussie Schmied, Mrs. Josephine Phieffer and Edwin Landzettel, our dear brother-in-law, uncle, great-uncle and cousin.

Funeral from the ROBERT D. KINEALY Mortuary, 2228 S. Koshkonong, Wed., April 14, 8:30 a.m., to Sacred Heart Church, Twenty-fifth and University sts. Interment Calvary. In parlors after 3 p.m. Tues.

LAWREY, CHARLES O. (Stormy), 1520 Castle Lane, Sun., April 10, 1960, beloved husband of Julia Belsmann Lawrey, dear father of Leo, Charles, Joseph, Robert Lawrey, Julia Burns and Lucille Jones, dear father-in-law, brother-in-law, grandfather, uncle and cousin.

Funeral from SCHNUR Funeral Home, 3125 Lafayette av., Wed., April 13, 8:30 a.m. to Holy Guardian Angel Church. Interment Calvary Cemetery.

LEUZINGER, JOHN M., formerly of 1417 McCausland av., Mon., April 11, 1960, beloved husband of the late Marguerite K. Leuzinger (nee Schmidt), dear father of Marguerite Young, Elizabeth Lueck, Marie Hopwood, Virginia Leuzinger and the late William Leuzinger and Alvera Braun, our dear father-in-law, grandfather, great-grandfather, brother and uncle.

Funeral from CALVIN F. FEUTZ Funeral Home, 4828 Natural Bridge bl., Thurs., April 14, 10:30 a.m. Interment Memorial Park. Walker Jennings Camp No. 4 U.S.W.V. service at time of funeral. IN PARLORS AFTER 3 P.M. TUES.

LIMBAUGH, ROBERT E., 10209 St. Katherine lane, St. Ann, Sun., April 11, 1960, beloved husband of Hilda Limbaugh (nee Hardesty), dear father of Mrs. Alene Hooford, Mrs. Leeana Jones, Mrs. Bernice McCoy, dear brother of Loy, Ray and Mrs. Retta Mosier, Mrs. Maude Klug, Mrs. Fern Ward, dear grandfather, father-in-law, brother-in-law, uncle and cousin.

Mr. Limbaugh in state at the ADAMSON FUNERAL HOME, 9400 Berkeley rd., Moderricktown, Mo. Funeral services Wed., April 13, 1 p.m., at Reagan Chapel Church, Patton, Mo. Burial church cemetery. Was member of International Assn. Machinists Union Local Lodge 837.

LOVE, BERTHA (nee Evans), 4471 Central, Normandy, Tues., April 12, 1960, wife of the late William Love, beloved sister of Mabel E. Evans and the late Sam, Oak Evans, our dear cousin and friend.

Funeral from WHITE-MULLEN Chapel, 118 N. Florissant, Ferguson, Thurs., April 14, 2:30 p.m. Interment Oak Grove Cemetery.

McDERMOTT,
See Casey.

McQUADE,
See O'Donnell.

MANIACI,
See Catalano.

MEYER, MARTHA HENSEL, 7833 Weil, Shrewsbury, asleep in Jesus, Mon., April 11, 1960. Dear mother of Irene M. and Rudolph J. Meyer, dear sister of Mamie Spencer and the late Anna Poos and Augusta Barton, dear mother-in-law, grandmother, sister-in-law and aunt.

Service at HOFFMEISTER Colonial Mortuary, 6464 Chippewa, Thurs., 1:30 p.m. Interment Sunset.

MEYER, WILLIAM H., Florissant, Mo., formerly of Jennings, Mo., Sun., April 10, 1960, beloved husband of Johanna Meyer (nee Kellersmann), dear father of Marcella Toombs, our dear brother, father-in-law, grandfather, uncle and cousin.

Mr. Meyer in state at the BUCHHOLZ Mortuary, 5967 Vil Florissant, Service Wed., April 13, to Our Lady of Fatima Church, Florissant, Mo., at 9:30 a.m. Interment Calvary Cemetery.

MILLER, ADOLPH, 1013A Carroll, April 11, 1960, beloved husband of Edith Miller, step-father of Edward Steiner.

Funeral from McLAUGHLIN'S, 2301 Lafayette, Thurs., 1:30 p.m. Interment St. Matthews.

MORGAN, MARY E. (nee Belken), 3212 Gary dr., fortified with the Sacraments of Holy Mother Church, Mon., April 11, 1960, dear wife of Wendell H. Morgan, daughter of Jennie C. and the late Charles J. Belken, dear sister, sister-in-law, aunt and cousin.

Funeral from CULLEN & KELLY Funeral Home, 7267 Natural Bridge, Wed., April 13, 8:30 a.m., to Ascension of Our Lord Church, Nelson and Fairchild. Interment Calvary.

DEATHS 14

MROZEK, JOHN J., 3000A S. Compton, Sat., April 9, 1960, dear father of John J. Jr., Ann Schildroth, Margaret and Theresa Marks, our dear father-in-law, grandfather, great-grandfather, brother-in-law and uncle.

Funeral from KUTIS Funeral Home, 2906 Gravois, Wed., April 13, 8:30 a.m. Requiem Mass St. Wenceslaus Church. Interment Resurrection Cemetery.

NICHOLS, BETTY JANE MARY, 1711 S. Twelfth st., Mon., April 11, 1960, dear daughter of Lottie and the late Louis Nichols, dear sister of Dorothy Zornada, Louis, Eugene and Robert Nichols, our dear sister-in-law, aunt, niece and cousin.

Funeral from KUTIS Funeral Home, 2906 Gravois, Thurs., April 14, 10 a.m. Interment St. Matthew's Cemetery. Requiem Mass will be said Mon., April 18, 9 a.m., at St. John Nepomuk Church.

NICKA, ADOLPH, 4536 Varrelman, Sat., April 9, 1960, beloved husband of Katie Nicka (nee Hausen), dear father of Elizabeth Reis, John Nicka and Elsie Fiala, our dear father-in-law, grandfather, brother-in-law and uncle.

Funeral from KUTIS Funeral Home, 2906 Gravois, Wed., April 13, 1:30 p.m. Interment New St. Marcus Cemetery. Member of Austria Ben. Society, Working Men's Sick and Death Benefit Br. 1299 and Carpenters' Union Local 1598.

O'DONNELL, HATTIE (nee Kelly), 1222 N. Eighth st., Sat., April 9, 1960, dear wife of the late Lauren O'Donnell, dear mother of Marge Gesterling, Rollie Knox and the late Dell McQuade, dear sister, sister-in-law, mother-in-law, grandmother, great-grandmother, aunt and cousin.

Funeral from SCHNUR Funeral Home, 3125 Lafayette, Wed., April 13, 10 a.m. Interment St. John's Cemetery.

OSTERMANN, LOUISE (nee Brase), of Lutheran Boarding Home, 3652 South Jefferson, asleep in Jesus, Mon., April 11, 1960, 1:15 p.m., beloved mother of Mrs. George (Lillian) Hulbert, our dear sister, mother-in-law, sister-in-law and aunt, in her 87th year.

Funeral Wed., 2 p.m., from BEIDERWIEDEN Funeral Home, 1936 St. Louis av., to Memorial Park Cemetery. Body will lie in state after 1 p.m. Tues.

PIEPER, IDA C., 4126 S. Grand, Tues., April 12, 1960, 12:25 a.m., wife of the late Dr. Henry G. Pieper, dear aunt, great-aunt, cousin and friend.

Funeral from WACKER-HELDERLE Chapel, 3634 Gravois av., Thurs., April 14, 9:30 a.m. to St. Anthony Church. Interment Sunset Burial Park.

PRITCHARD, JOHANNA (nee Noack), 6744 Raymond av., asleep in Jesus, on Sat., April 9, 1960, dear mother of Charles, Elliott and Lawrence Pritchard, Mrs. Dorothy Edelen and the late George Pritchard, our dear mother-in-law, grandmother, great-grandmother, sister and aunt.

Mrs. Pritchard at DREHMANN-HARRAL Chapel, 1905 Union bl., until 11 a.m. Wed., April 13. Funeral same day, 2 p.m., at St. Andrew's Lutheran Church, 6746 Etzel av. Interment St. Peter's Cemetery.

RUTHMAN, MARION CLARK, 14 Magnolia dr., Ladue, Sat., April 9, 1960, wife of Herbert B. Ruthman, mother of Robert Clark Ruthmann, mother-in-law of Virginia L. Hutchinson.

Private service held Mon., 1:30 p.m., at the BOPP Chapel, Hanley and Forsyth blvds. Clayton. Interment Oak Grove Cemetery.

SCHAEFFER, HARRY, 540 Bellsworth dr., Lemay, Mo., Sun., April 10, 1960, at 6:10 a.m., beloved husband of Minnie Schaefer (nee Lenkenhager), dear father of Oliver Schaeffer, father-in-law of Gladys Schaeffer, grandfather of Carol and Mary Lou Schaeffer, dear brother of Herman and Flora Meisinger, Clara Becker, Mathilda Scheiperpeter, Orena Clark, our dear brother-in-law, uncle and cousin.

Mr. Schaeffer in state at FEY Funeral Home, 4100 Lemay Ferry rd., south of Lindbergh, until Wed., April 13, 11 a.m., thence moved to St. John's E. L. C. Church, Mehlville, Mo., for services at 2:30 p.m. Interment New St. John's Cemetery.

SCHMERBER, THEODORE (Ted), 2310 Russell bl., Mon., April 11, 1960, beloved husband of Myrtle Zumsteg Schmerber, dear father of James R., Robert C., John J., and David L. Schmerber, our dear brother of Mary Miller, dear father-in-law, brother-in-law, grandfather, uncle and cousin.

Funeral from SCHNUR Funeral Home, 3125 Lafayette av., Thurs., April 14, at 8:30 a.m., to the Immaculate Conception Church for blessing at 9 a.m. Requiem Mass Mon., April 18, 8 a.m. Interment SS. Peter and Paul Cemetery. A member of George Durant Chapter Pioneer Club of Southwestern Bell Telephone.

SCHULER, JOSEPH O., 6254 Jefferson, Berkeley, Mon., April 11, 1960, fortified with the Sacraments of Holy Mother Church beloved husband of Loretta Schuler, dear brother of Mary La Jeunesse, Viola Manning, Maude Maerschal, Raymond, John, Richard, Carl and the late Anthony Schuler, our dear brother-in-law, son-in-law, uncle and great-uncle.

Funeral from WHITE-MULLEN Chapel, 118 N. Florissant, Ferguson, Wed., April 13, 9:30 a.m., to Holy Ghost Church, Berkeley. Interment Calvary Cemetery. Was member of Inter-I Union of Operating Engineers Local 148.

SHEA, JOHN T., 4940 Lindenwood av., Sun., April 10, 1960, fortified with the Sacraments of Holy Mother Church, dear husband of Florence Shea (nee Ogle), dear brother of Julia Shea, Anna Rose Sheehan and Thomas Shea, dear brother-in-law, uncle, great-uncle, nephew and cousin.

Funeral from KRIEGSHAUSER'S SOUTH, 4228 S. Kingshighway, Wed., April 13, 9:30 a.m. to Church of the Magdalen. Interment National Cemetery, Jefferson Barracks, Mo. Navy Post No. 294, A.L. and Last Man's Club, Guard of Honor service Tues., 8 p.m.

SEIDEL, MAMIE (nee Moore), 4329 Ellenwood, Mon., April 11, 1960, widow of the late Frederick G. Seidel, dear sister of Helen Fleutsch, Grace Bottorff of Helena, Ark., our dear sister-in-law, aunt and cousin.

Funeral from KUTIS Funeral Home, 2906 Gravois, Thurs., April 14, 1:30 p.m. Interment New Picker Cemetery.

STAINTHORP, THOMAS A., Fenton, Mo., Tues., April 12, 1960, beloved husband of Billie Arnold Stainthorp, dear uncle of Bevnia Arnold Friedewald, great-uncle and friend.

Funeral services Thurs., 1:30 p.m., at PFITZINGER Mortuary, 331 S. Kirkwood rd. Interment Bellefontaine Cemetery. Member of Columbia Lodge No. 474, A.F. & A.M., of Columbia, Ill., Mississippi Valley Consistory, Scottish Rite, Valley of East St. Louis, Brotherhood of Locomotive Engineers Division 674, American Legion, Missouri Pacific Post No. 141.

To Place a Want Ad
Phone MA 1-1111 . . . Charge It!

DEATHS 14

STEPHENS, COL. ROBERT W., U.S.A.F., at Clovis, N.M., suddenly Wed., April 6, 1960, beloved husband of Adele Stephens, dear father of Susan, Jeffrey and Robert Stephens, dear son of John W. and Bertilla Stephens (nee Winston) dear son-in-law, brother-in-law, nephew and cousin.

Funeral from KRIEGSHAUSER'S SOUTH, 4228 S. Kingshighway, Wed., April 13, 9:30 a.m. Requiem Mass Wed., 9 a.m., at Church of the Magdalen. Interment National Jefferson Barracks, Mo.

STIPCHICK, HENRY (STIPCIC), of Detroit, Mich., entered into rest Fri., April 8, 1960, beloved husband of the late Lillian Stipchick (nee Nunley), dear father of Virginia Birch, dear son of the late Casper and Vasmoslava Stipcic, dear brother of Mary Pavich and Diane Sluka, dear grandfather of Jay Lanza, brother-in-law and father-in-law and uncle.

Funeral from CHULICK Funeral Home, 1722 S. Jefferson, Wed., April 13, 8:30 a.m. to St. Joseph Croatian Church, 12th and Russell bl. Interment Lake Charles Cemetery. Remains in parlors Tues. after 4 p.m.

THALER, JULIA (nee Mild), 5350 S. Spring, asleep in Jesus, Mon., April 11, 1960, a 9 a.m., beloved wife of the late John H. Thaler, dear mother of Olivette and Arthur Thaler, our dear sister, mother-in-law, sister-in-law, aunt and cousin, in her 87th year.

Funeral Thurs., 1:30 p.m., from BEIDERWIEDEN South Side Funeral Home, 3620 Chippewa st., to Our Redeemer Cemetery. Body will lie in state after 2 p.m. Tues.

THIERJUNG, GARY DANIEL, 5620 Thierjung la., Oakville, Mo., Mon., April 11, 1960, darling son of Adam and Helen Thierjung (nee Fuchs), dear brother of Ruth Truax, Evelyn Van Sant, Kenneth, Marlene, Nelson, Sidney and Nancy Thierjung, dear brother-in-law, grandson, uncle, nephew and cousin.

Funeral from HOFFMEISTER Chapel, 7814 S. Broadway, Wed., 3 p.m., to St. Trinity.

TRINKEY, WILLIAM, formerly of Mount Pleasant st., Sun., April 10, 1960, dear brother of Emma Rittmann, our dear uncle.

Funeral from STOCKMACHER Funeral Home, 3013 Meramec, Wed., April 13, 1:30 p.m. Interment National Cemetery.

VILS, GEORGE E., 5736 Cates av., April 10, 1960, dear husband of Helen Vils (nee Morrissey), dear father of John Vils, Jean Waldrop and the late Helen Vils, dear brother-in-law and uncle.

Funeral from MORRELL Funeral Home, 3710 N. Grand bl., at Natural Bridge, Wed., April 13, 9 a.m., to St. Patrick's Church. Interment Calvary.

VOIROL, JOHN, 3176 Pennsylvania, Mon., April 11, 1960, beloved husband of Gertrude Voirol, dear father of Delmar Voirol and Naomi Webb, dear stepfather of Dorothy Bagley, Robert, Rawland and Warren Faller, dear brother of Fred and August Voirol and Elizabeth Longree, our dear father-in-law and uncle.

Funeral from KUTIS Funeral Home, 2906 Gravois, Thurs., April 14, a.m., to St. Wenceslaus Church. Interment Memorial Park Cemetery.

WEASE, MARY (nee Hurt), wife of the late Samuel Wease, mother of May Shoults, dear aunt, grandmother, great-grandmother, great-great-grandmother and cousin.

Remains lie at Carondelet Baptist Church after 10 a.m. Wed., April 13. Interment Mt. Hope Cemetery, 2 p.m., April 13.

WELCH, DESSA, 2740A Ann av., April 11, 1960, beloved wife of Thomas R. Welch,

AUTOMOBILE MECHANIC
DYNAMOMETER WORK

Must be first class mechanic on internal combustion engines; experienced in all phases of automotive engine overhauling and rebuilding. Dynamometer experience preferred but not essential. To age 40. Liberal employee benefits.

McQUAY-NORRIS MFG. CO.
PERSONNEL DEPT.
2320 MARCONI

Tool & Pattern Maker Trainee
Work for
"The Finest In The Field!"

Train as technician in engineering department. Duties generally consist of designing and making tools, jigs, fixtures, molds, and wood and metal patterns. Must have knowledge of drafting. This is an excellent opportunity for a young man to work with one of the leading sporting goods manufacturers. Call CH 1-2900 or forward complete resume.

Rawlings®
2300 Delmar

ELECTRICAL or MECHANICAL ENGINEERS

Experienced engineers with imagination for large variety of Quality Control Assignments related to the control industry. Will consider recent graduate with flair for this type of work.
Will design electro-mechanical testing equipment and procedures. Assist in development of new products and trouble shoot production line.
Extremely diversified nature of work makes qualified applicants good candidates for steady advancement.
Submit complete resume giving experience, education, age, marital status and availability.
Personal interview will be arranged.
ALL REPLIES CONFIDENTIAL
BOX G-132, POST-DISPATCH

MILLING MACHINE OPERATORS

Openings on all three shifts. Must be able to set-up and operates from blue prints.

Excellent salaries and extra benefits. Good working conditions. Apply immediately. Employment Office.

EMERSON ELECTRIC
59th and Industrial Streets, East St. Louis, Ill.

DRAFTSMAN

Experienced in tool designing preferred. Will consider beginner with some knowledge of mechanical drafting.

State age and qualifications

BOX L-40, POST-DISPATCH

ELECTRONIC HANDBOOK WRITERS

To write and edit text for handbooks and technical manuals, associated with complex electronic equipment. Experience must include electronic theory background.

TECHNICAL ILLUSTRATORS

To make layouts and ink drawings, working from engineering blueprints and/or schematics of electronic circuits. Knowledge of commercial illustrating practices helpful.

Liberal employee benefits. Excellent working conditions. Apply immediately, Employment Office.

EMERSON ELECTRIC
8100 WEST FLORISSANT

WANTED BY POLICE

MEN, 21 up to 32, 5'8", 150 lbs., to 6'4", 210 lbs., Missouri residents, high school graduates or equivalent. To become professional police officers. Starting salary $4,400, periodic increases to $5,200 during 1st 5 years. For more information visit:

ST. LOUIS POLICE DEPARTMENT
Personnel Division
Sixth Floor 1200 Clark Av.

SCHOOLS AND INSTRUCTION 75

BIG PAY
TOP PRESTIGE CAREER
Opportunities Await Our Graduates
DAY & EVENING TRAINING
1. Electronic Technician
2. F.C.C. License
3. Television-Radio
4. Diesel Mechanics
5. Auto Mechanics

BAILEY TECH. SCHOOL
Register Now—March and April Classes Approved for Veterans
1626 S. Grand PR 6-7860
Write, Phone or Visit

MORRIS TELEVISION SCHOOL
RADIO — TELEVISION
LOW MONTHLY PAYMENTS
Classes Now Forming
Veterans Approved
320 N. GRAND (at Olive)
Open Evenings JE 5-2137

SAINT LOUIS BUSINESS COLLEGE
Bookkeeping—Accounting
Secretarial—Stenographic
Comptometer
Approved for Veterans
3155 S. GRAND PR 6-4422

RANKEN
TRADE SCHOOL
Day full time, day part time, evening instructions. REGISTER NOW.
MECHANICAL COURSES
For full information call FR 1-0233 or write DAVID RANKEN JR. SCHOOL OF MECHANICAL TRADES, St. Louis, Mo.
Approved for Veteran Training

SECRETARIAL
Shorthand, typing, secretarial duties and functions, general office procedures. Day-evening classes. Low tuition.
FLORENCE UTT SCHOOLS
1832 Arcade Bldg. CH 1-6255

SWITCHBOARD
Receptionist and typing; women, 18 to 60; complete training on live boards; enter anytime. Day-evening. Free placement assistance.
FLORENCE UTT SCHOOLS
1832 Arcade Bldg. CH 1-6255

TELETYPE
Complete training in this rapidly expanding field of communications. The amazing mechanical messenger of Western Union and A. T. & T.
ENROLL NOW
Day and Evening Classes
Free Placement Assistance
FLORENCE UTT SCHOOLS
1832 Arcade Bldg. CH 1-6255

JACKSON WELDING SCHOOL
4149 GRAVOIS MO 4-9997

I.B.M. TAB AND WIRING
Complete training in operation and control panel, wiring of basic I.B.M. Data processing machines.
FLORENCE UTT SCHOOLS
1832 Arcade Bldg. CH 1-6255

I.B.M. KEYPUNCH
Complete training on keypunch, verifier and sorter. Day-evening classes. All ages. Free placement assistance.
FLORENCE UTT SCHOOLS
1832 Arcade Bldg. CH 1-6255

BEAUTY CULTURE SCHOOLS 76

LEARN BEAUTY CULTURE
Marinello system, proven school of today Call or write City College of Beauty Culture, 203 N. 7th st., MA 1-3493.

LEARN beauty culture, opportunities everywhere for Moler graduates; attend day or evening classes. Call or write for free booklet. MOLER SYSTEM OF COLLEGES 808 Washington CE 1-3581

SITUATIONS—MEN, BOYS 80

SALES PRODUCTION MANAGER
14 years sales and supervisory experience in industrial field; grad. eng. Prefer smaller company. Available May 1st. TA 2-0130.

BOOKKEEPING, part time daily, monthly. PL 2-7255.

BOOKKEEPER; B.S. degree, 20 years' experience. FO 7-5927.

BOOKKEEPER; 12 years' experience; steady. PR 2-8427.

BOY; colored; 20; delivery; elevator; bus boy. EV 1-0897.

BOY; white, 16, wants steady work, reliable. PR 2-1072.

CARPENTER, white, plenty experience; reliable; start $2 hour. FL 1-9583.

COLLEGE graduate, economics major, 23, married, desires different and challenging job; production experience. Box L-37, Post-Dispatch.

COLLEGE graduate, age 28, military fulfilled, desires sales position with future. Box L-70, P.-D.

COLLEGE graduate needs work. VE 2-7959.

COOK, colored; experienced dinner, broiler, fry. OL 2-4861.

COUPLE; sick care, chauffeur and housework. EV 5-7487.

ELECTRICAL engineer; degree; over 20 years experience industrial and commercial design, high voltage distribution and controls. JA 1-5484.

ELECTRICIAN, 21, experienced with transformers. UN 7-4785.

ELECTRONIC lab technician desires part-time position. PE 1-0858

FILLING station; maintenance, minor tune up, brake. JE 3-8286.

GENERAL maintenance, carpenter, general repairs. PA 7-0703.

GENERAL maintenance, home repairs. Call PR 2-3103.

HANDY MAN; spring cleaning; good references. EV 5-9786.

MAN; reliable, desperately need job, dock work, any work, nights and Sat. Box L-170, Post-Dispatch

MAN, 23, experienced, watch repair, stationary steam and instruments. MO 4-9797.

MAN; retired; good health; wants light, clean job; small pay; reference. Box 4854, St. Louis 8, Mo.

MAN, colored, hotel, houseboy or elevator operator. EV 3-6420.

MAN, age 23, white, part time evening work. JA 1-8318.

MAN; day work or janitor; good references. JE 5-3404.

MAN, colored; like work of any kind; nights. FO 7-8244.

MAN; yard work; porter or any kind of work. JE 3-1055.

MAN, white, 52; part-time, evenings or weekends. CO 1-7145.

MAN, colored; yard work, window washing. EV 3-0449.

NURSE; male; colored; night work; after 4 p.m. VO 3-6294.

PAINTING, inside; auto mechanic, porter; references. FO 7-9570.

PART time mornings; colored; honest, reliable; FO 7-6897.

PART TIME WORK; after 5 p.m.; 15-year-job references. JE 5-2027.

SALES CONSULTANT
Young industrialist offers talents to solve your business problems on fee basis. Box Y-274, Post-Dis.

SALES CONSULTANT and organizer on products, services and franchises. H. Pagels. FO 1-8436.

SUPERVISORY; experienced in manufacture of electronics and electric products; background in production control procedure. BR 1-6318.

TOOL and die maker; 20 years experience on dies, jigs, gauges, experimental model work; desires steady work. MI 7-2762.

TRACTOR-TRAILER DRIVER
10 years experience; truck line; railroad stops. Excellent record; references. HU 1-2677.

TRAFFIC CLERK
Six years experience rates and tariffs. MO 4-0571.

TRAFFIC; age 29; 5 years traffic manager, industry, 1 year carrier; wishes responsible position in industry. Box Y-296, Post-Disp.

WAREHOUSE; porter; stock boy; paper baler. EV 1-4647.

YOUNG, married; work of any kind. WO 1-1884.

YOUNG man; 21; service complete; wants steady work. OL 2-0428.

YOUNG MAN, colored, age 25; any kind steady work. MA 1-7850

YOUNG MAN, colored; reliable; any type work. PA 7-6554.

YOUNG MAN, married, white; automobile mechanic. MA 1-0963.

SITUATIONS—WOMEN, GIRLS 81

A-1 IRONING, other domestics, reliable, $1.25 hour. JE 1-6176.

BABY SITTING and patient care. EV 3-5318.

BABY SITTING only or restaurant; 5 days week. FR 1-4157.

BABY sitting; my home days; yours evenings. HA 9-1786.

BOOKKEEPER, cashier; general office; 3 evenings week. Box G-56, Post-Dispatch.

BOOKKEEPING; evenings or at home. HA 7-6946 after 6 p.m.

CARE of convalescent, invalid; housework or maid. BR 4-0324.

CLEANING, ironing; by day; references. OL 2-1862.

COMPTOMETER typist; 12 years experience; north; TU 6-1442.

COLORED woman wants work, can give good references. JE 3-6926

COOK, EXPERIENCED, on Saturday; institution or restaurants. EV 2-1757.

COOK, cleaning; experienced; restaurant or home. EV 5-8146.

DAY work; cleaning; ironing; experienced. JE 5-5871.

DAY WORKER, laundry experience; good reference. JE 5-5040.

ELEVATOR or stock work; experienced. JE 1-3955.

FIRST-CLASS afternoon maid, colored; references. FO 7-8269; $40. 5232 Kensington. Baby sitting nights. Bertha.

GIRL, colored; clean office; 4 nights week; experienced. CE 1-0457.

GIRL; colored; work 4 days; experienced; references. JE 3-9985.

GIRL, wants 5 days week, home nights; references. JE 3-8317.

HOUSEKEEPER, restaurant, cleaning offices. FR 1-7261.

HOUSEWORK; 3 days, experienced, reference, eves. PA 6-0139

IRONING done in my home; white; experienced. MI 5-3042.

IRONING; 3 days week; experienced; EV 5-9842.

LABORATORY X-ray technician; experienced, white. PA 6-1874.

LAUNDRY done in my home; pick up, deliver. EV 2-5811.

LAUNDRY in my home; pickup and deliver; experienced. JE 1-4152

LAUNDRY, in my home; shirts a specialty. OL 2-0281.

LAUNDRY, my home, small bundles, experienced. EV 3-4038.

LAUNDRESS, experienced, day work. OL 2-1142.

LAUNDRY my home, 3 days service, pick-up. TO 5-1381.

MEDICAL student; summer job; interested in any work. Box Y-273, Post-Dispatch.

NURSE, DPN, settled; home or hospital; any shift. EV 5-2709.

NURSES aid, colored; care of invalid, housework. FO 7-0935.

NURSE, white, experienced; 8-12-20-hour duty. PA 6-1874.

PIANIST, private parties; references; excellent background. PA 1-3412.

PRACTICAL nurse; 12 years experience; 11 to 7. PA 7-4973.

SECRETARY - BOOKKEEPER; through profit and loss; experienced payroll, job cost, etc; start $350. Box G-22, Post-Dispatch.

SHAMPOO girl, licensed, in white shop; salad or pantry work. EV 2-8193.

TYPING, shorthand, dictaphone; experienced; white, age 20. EV 3-6420.

TYPING, office work, experienced. Pick up and deliver. ST 1-6916.

TYPING, addressing, office work, my home; experienced. WA 1-0196

TYPE form letters, address envelopes, at home. Box Y-286, P.-D.

WAITRESS, baby sitter, or dishwasher, colored. PR 1-4146 after 4

WOMAN, colored, cleaning, laundry, references. JE 3-4822.

WOMAN, colored; house work; 5 days; $35 week. FO 7-7506.

WOMAN; ironing, cleaning; 3 days; experienced. FO 7-3944.

YOUNG LADY to baby sit or iron 3 days week. FO 7-3787.

YOUNG WOMAN; experienced typist, 50 w.p.m.; some IBM and insurance experience. FO 7-3591.

YOUNG WOMAN, neat, restaurant work, nights only. JE 3-5896.

HELP WANTED—MEN, BOYS 82

USE CONFIDENTIAL SERVICE
There may be one or two firms or individuals to whom you do not wish your reply to go. If such is the case, simply address your application to the Box Number in the ad and attach a separate list of such names stating that your reply should be destroyed if addressed to any of the names indicated. Place both in an envelope addressed to Confidential Service, St. Louis Post-Dispatch Classified Dept., St. Louis, Mo. No such answers can be returned.

THE
ST. LOUIS AGENCY
OF
JEFFERSON STANDARD LIFE INSURANCE CO.
HAS
A Career Opening for
YOU
If you are interested in taking advantage of training over a period of years that will develop you professionally and financially in life insurance selling. . . Liberal commissions, extra help in getting started and special compensation benefits.
CALL MANAGER
BEN E. LUKEFAHR
FOR APPOINTMENT
Phone: MAin 1-8389

CHANCE OF A LIFETIME
Atlas Sewing Center needs 3 salesmen. Check this, no experience necessary, no age limit, free training, expenses and salary paid while training, no canvassing, all leads furnished; hospitalization insurance, life insurance, profit-sharing plan, paid vacations. $10,000 per year ($192 week after training). Join the fastest growing company in America with stores coast to coast. Apply in person only, Atlas Sewing Center, 1342 N. Kingshighway.

PART-TIME CHECKOUT CLERKS
21-35, permanent part-time jobs for men who can work 2 evenings each week and a full day on Sat. Must be high school graduates, fast with figures and enjoy meeting the public. Excellent pay rates with periodic increases. Jobs now open in southwest county and central county locations and in North St. Louis. Give details of education and work history in letter. Write today. Box G-142, P.-D

AIRPLANE mechanic, licensed; shop experience on light aircraft. H. E. Roberts, PE 1-0450.

CENTRAL HARDWARE CO.
Full time and part time positions now available at any of our 5 big stores. Part time positions consist of evenings and Saturday work. Or 11 to 3 daily. Apply CENTRAL HARDWARE CO., 4200 N. Union.

START AT ONCE
Take charge established debit. No experience necessary; salary, commission, bonus, retirement and many other benefits. No unfair lapse charges. Apply in person. AMERICAN LIFE, 3805 Lindell

$60 PART TIME
Evenings and Saturdays; 3 assistants; white; must be neat; between 20-33; have car; get along with people. Call WY 3-6745.

$75 WEEK
Canvassers. Will train 9-12 noon. 1831 S. Kingshighway

ACCOUNTING SUPERVISOR
No experience required; will train; fundamental accounting knowledge required; pleasant working conditions; growing organization; excellent opportunity.
Box G-294, Post-Dispatch

When Answering "BOX NUMBER" ADS
USE BOTH LETTER AND NUMBER
When writing in reply to Post-Dispatch classified advertisements published with a "blind" address or "box number" as a signature instead of the advertiser's name, address or phone number, BE SURE you use both LETTER and NUMBER in addressing your envelope and letter. (Example: "A-127," "Z-54"). The number alone is incomplete; letter must be used with number to be sure reply is delivered properly.

ACCOUNTANTS, old established C.P.A. firm; excellent training program, with salary increases dependent on individual progress; annual compensation $6000 to $10,000, based on past experience, education, and ability to assume responsibility. Box G-47, P.-D.

Accountant, Beginner
For inventory control with aggressive growing company. Cutter-Karcher Shoe Co., 1814 Washington.

ADVERTISING MANAGER. Hard hitting promotional idea man who can create and complete volume getting material for aggressive soft goods retail chain. Terrific opportunity for properly qualified man. Give full particulars and experience. Box G-24, Post-Dispatch.

AGGRESSIVE salesman; will train for furniture; age 24-45. Apply after 11 a.m., Rothman Inc., 2020 Delmar.

AIR CONDITIONING and heating service man; permanent; experienced only. Call YO 6-3866 Sun.

ARCHITECT or architectural draftsmen wanted. Abt & Cleavinger, Moberly, Mo.

ARTIST
Excellent starting salary and bright future for top creative layout man who can produce ultra-modern, award-winning business paper ads, catalogues, brochures, etc. Need a real "Pro" with art director ability. Key position with expanding ad agency. Age 25-40. Send complete resume
BOX G-25, POST-DISPATCH

ARTISTS; we need a good design layout man, a top lettering man and creative illustrator; send resume and samples, will be returned. LaDriere Studios, Inc., 1700 Cadillac Tower, Detroit 26, Michigan. WO 5-0360.

ARCHITECT
EXCELLENT OPPORTUNITY
Full time position, with sub-division construction company. Design house plans and preliminary lot studies. Call for interview. PA 7-5577.

ARTIST; experienced in black and white layouts and lettering in the packaging field; salary to commensurate with ability and experience. Call PR 2-8600 for appointment.

ASSISTANT MANAGER
Leading national retail chain store has opening for young man, age 25-38 years old. With women, children and mens apparel or variety store experience. Salary dependent upon qualifications. Box G-10, P-D

ASSISTANT MANAGER
Sewing Machine Dept.
Permanent; 5 days, 40-hour week; manage department in Crestwood; and also some outside selling; car essential; unlimited opportunities. Apply personnel 8th fl.
VANDERVOORT'S
9TH & OLIVE

ASSISTANT MANAGER
21-42; will train. Excellent opportunity for advancement with growing restaurant drive-in chain. Apply in person. Redwood Restaurant, 1048 S. Brentwood bl.

AUTOMOBILE radiator repair man; top salary; full benefits; steady work. Box G-38, Post-Dis.

AUTO MECHANIC, diagnostian and anyalist. Sun experience. Give particulars. Box Y-22, Post-Dis.

Auto Parts Manager
Fast growing dealership wants aggressive young man with dealer experience to operate parts department. Must be able to type and handle factory claims. Good job for right man.
Box G-264, Post-Dispatch

AUTO MECHANIC
Experienced. Brentwood Auto Service. 8901 Manchester.

AUTO radiator repair, experienced; steady work, future. FO 7-5252.

AUTO BODY MAN, experienced. 5177 Easton, FO 1-9148.

BAKER
With experience; white preferred; good pay; meals and uniforms furnished.
Holloway House Cafeteria
7384 Forsyth, Clayton

BAKER—BENCH HAND—DAYS Rozanek Bakery, 3139 S. Grand.

Bank Positions
Individuals with previous bank teller or similar experience. Must have initiative and ability to advance in time to more important positions of responsibility in management. South side. State age, experience and salary expected.
Box Y-76, Post-Dispatch

BANK TELLER
Downtown; 40-hour week.
Box L-245, Post-Dispatch

BARTENDER; apprentice, experienced. Hotel Pick Mark Twain.

BELLMAN; over 21. Apply in person to Mr. Noce, Roosevelt Hotel, 4903 Delmar. No phone calls.

BOOKKEEPER
Full charge, handle general ledgers, trial balances, etc., for large trucking firm, fine opportunity; previous experience in same industry desirable but not essential. Give full details including age, education, experience and starting salary. Box L-71, Post-Dispatch.

BOOKKEEPER
Fully experienced on financial statements, salary open FO 1-5900

BOOKKEEPING - typist for construction office work; north side. Box G-400, Post-Dispatch.

BOYS; 20 or over for hotel; will train. 407 Lucas after 10 a.m.

BRIGHT young man interested in science to learn tissue techniques and assist with animal experiments in University research laboratory; describe any experience, state salary expected. Write Box Y-81, Post-Dispatch.

BROILER MAN; experienced; nights. Apply 8965 Natural Bridge.

BUTCHER; white. Box Y- 293, Post-Dispatch.

CABINET MAKERS (2); experienced in store fixture work. VI 3-3001, MIDWEST WOODWORKING CO., 11624 GRAVOIS.

CABINET MAKER; furniture repair, must be experienced and reliable, preferably middle-aged; steady work. Box L-199, Post-Dis.

CANVASSERS and furnace repair man; no experience required; top pay. Apply Aalco Furnace, 3965 Olive.

CHAUFFEUR; we train you to be a cab driver, if you are over 25, neat, courteous, and have some knowledge of the city streets. Excellent earnings, with health and welfare benefits. Apply 9 a.m. to 12 noon daily. LACLEDE CAB, 600 S. Vandeventer.

CHAUFFEURS; to drive radio-equipped cabs; must be neat and know city. ACE CAB CO., 1835 Washington.

CLAIMS ADJUSTOR
Experienced in general casualty field, age and salary open. Call Mr. Bayer, JE 5-7020.

CLERK
Over 18, for time keeping and material checking in large south side industrial plant. Apply at employment office.
American Car & Foundry
FOOT OF ST. GEORGE ST.
(2800 South) St. Louis, Mo.

CLERK, INVENTORY
Perpetual; experienced. Allen Foods, 4555 Gustine. VE 2-4400.

CLERK
In large printing plant; will teach estimating; good chance for advancement; give age and education. Box L-290, Post-Dispatch.

COLLECTORS; men under 40; to collect in spare time; must have car; no limit to pay for good workers. Box L-288, Post-Dispatch.

COMBINATION body man and painter must be A1. Payne Rose, OL 2-6900. Lindburg Cadillac Co.

COMPOSITOR
Commercial experience; steady, days; also extra work. Jefferson Printing Co., 3828 Washington, JE 3-8087.

COUPLE; white; chauffeur and yard work for man; garage apartment. Box Y-289, Post-Dispatch.

CREDIT SALES MANAGER
We are a home furnishing chain whose dynamic growth has created 2 openings for credit sales managers. Opening in St. Louis, other in smaller midwest city.
THESE ARE TOP POSITIONS
With above organization which is a leader in its field. Good starting salary, excellent future and limitless opportunity for advancement to right men. Relocation expenses paid. Send complete resume. Box G-9, Post-Dispatch.

CREDIT
Local manufacturing company needs experienced man for commercial credit work. Prefer college trained man 25 to 35, with potential to assume charge of department. Will consider only commercial credit experience. Attractive salary and benefits. Submit complete details of background, experience and earnings to Box G-46, Post-Dispatch.

CONSTRUCTION ESTIMATOR trainee; 25 to 35 civil engineering degree necessary. Box Y-198, Post-Dispatch.

CONSUMER FINANCE
Minimum high school graduate, age 21-30; this is a large national consumer finance company with many company benefits including outstanding retirement plan. Excellent opportunity for man willing to devote extra effort and study in our advanced training program. Apply American Finance Co., 7342A Manchester.

Copy and Layout
Combination man, to assist on house organ, free-lance basis. Reply fully only if you have experience. Opportunity for self-starter to supplement income. Write Box L-75, Post-Dispatch.

DECORATOR, free lance, male or female, to work with furniture, accessories, carpeting and drapes; excellent commission paid. EV 5-8300, ask for JAY, CONTEMPORARY & TRADITIONAL INTERIORS, 6317 Easton av.

DELIVERY BOY, ride bicycle; drug store, 4201 Lindell.

DISHWASHERS AND POT-WASHERS, 25-60, white. Holloway House Cafeteria, 37 Crestwood Plaza, Crestwood, Mo.

DISHWASHER, experienced. 1116 Tower Grove.

DOCK SUPERVISOR
Motor carrier, loading, unloading; should have knowledge of city; give brief resume of background, experience and salary desired; replies confidential. Box G-19, P.-D.

DRAFTSMAN
Experienced in the design of sheet metal parts and assemblies. Write or phone.
STAR MANUFACTURING CO.
6300 ST. LOUIS
EV 3-8150, Mr. Schlaf

DRAFTSMEN
Expansion is creating need for experienced architectural fabrication and submission draftsmen, for large aluminum manufacturing corporation; modern employe benefit program; excellent opportunity. Call ST 1-6729 For Appointment.
CUPPLES PRODUCTS
Subsidiary of Alcoa
ALUMINUM CO. OF AMERICA

DRAFTSMAN
Permanent position for Architectural Draftsman with expanding company; building commercial and industrial pre-engineered buildings; located in Clayton. PA 5-6490.

DRAFTSMEN, structural steel and miscellaneous iron; salary no object for right men, all replies held in strict confidence; our employes know of this ad. Box L-212, Post-Dispatch.

DRAFTSMAN
Civil engineering experience preferred, TE 7-1933.

DRIVER-SALESMAN
Age, over 25, less than 35. Phone HE 2-8664.

DRIVERS—White
Over 25 with own late model car for cab service in northwest county. Box L-401, Post-Dispatch.

ELECTRICAL ENGINEER
Degree required, must have 3 to 5 years experience in electrical engineering work plus knowledge of electrical controls for automatic equipment. Excellent advancement opportunities with established firm in Granite City area. Attractive employe benefits program. Send resume, state expected starting salary.
Box L-362, Post-Dispatch.

ELECTRICAL INSPECTOR-FIRE FIGHTER; combination position, 24 hours on and 24 hours off duty; salary, $375-$435 month plus clothing and car allowance; 2 weeks paid vacation. Age 30 to 40; obtain application OLIVETTE CITY HALL, 9473 Olive Street road.

ELECTRONIC ENGINEER
Manufacturing organization located in south central Indiana has an opening in engineering department for an electrons egineer with some mechanical experience. Would assume responsibility for development of new and existing products. Job offers excellent opportunity for advancing with a growing company. Free group hospitalization and medical insurance. Paid vacation and holidays. Salary to be based on education and experience. Box E-110, P.-D.

ENGINEER STRUCTURAL
Permanent position for qualified, registered man with 10 years or more experience in design of concrete and steel for commerical buildings.
Excellent working conditions; retirement; profit-sharing; other company furnished benefits.
Bank Bldg. & Equip. Corp.
1130 HAMPTON

ENGINEERING SALES
Graduate engineer, ME or EE, 23-35, for vigorous expanding corporation in automation field. Position offers salary, company car, expense account, paid vacation and other benefits. Position in local office. A factory training program (at our expense) while paid full salary will be given the right man. Opportunity for advancement virtually unlimited.
MINNEAPOLIS HONEYWELL
REGULATOR CO.
Phone MI 7-6100, L. M. LaRose.

ESTIMATOR—EXPERIENCED
To prepare quantity takeoffs and estimates for building construction interior products; long-established, successful, progressive company, leaders in our field; salary proportionate to your ability. Send resume to Ken Smith, 224 Roderick dr.. St. Louis 37, Mo. UN 8-2956.

ENGINEERING aid familiar with structural steel drawings and drafting for construction work. Box G-111, Post-Dispatch.

EXECUTIVE PERSONNEL MANAGER
Qualified, experienced man to negotiate labor contracts with legal experience or education and head up personnel department for multiple plant operations, interpret contracts and policies for operating executives; executive-type individual to relieve president is offered a fine opportunity in fast-growing company; for interview give complete details, experience, education, in confidence. Box Y-404, Post-Dispatch.

FACTORY PRODUCTION mechanic; experienced; some die work desirable. Box Y-301, Post-Dispatch.

FIELD REPRESENTATIVE 21 to 35; high school graduate; will train beginner; progressive company; many benefits. Car required. Box G-55, Post-Dispatch.

FILLING STATION ATTENDANTS, white, 25-50; apply in person. J. Cole, Carl Bolch Oil Co., 7312 S. Broadway.

FIREMAN
White, for high-pressure boiler, permanent; give age, experience, references and telephone in answer. Box G-133, Post-Dispatch.

FITTER PRESSERS
Age 20-35; good opportunities for experienced men. Full time, permanent openings in downtown mens tailor shop; liberal benefits and discount.
APPLY
BOYD'S
PERSONNEL DEPARTMENT
OLIVE at 6th

Gardener-Handy Man
Part time hours 8 a. m. to 2 p.m. for home; steady job all year around, good pay, references, no phone calls; for interview come to office week days between 10 a. m.-12 noon and between 2-4 p. m.
H. DAUST MFG. CO.
817 Washington

GRILL COOK
Apply HOWARD JOHNSON Restaurant, 8609 Watson rd. Webster Groves.

GRILL and Steam Table Man; white, meals and uniforms furnished, $70; day or night shift. 6225 W. Florissant.

GROCERY help; delivery, must drive; steady; references; East Side store. WY 3-5958.

Head Banquet Houseman
Hotel or Club experience preferred. Food Service Training or institutional maintenance background desirable, to service rapidly expanding convention and miscellaneous businss and social funcions. Write, Box K-78, Post-Dispatch.

HELPER-DRIVER; on trash route; white only; $70 week. 128 Oak Tree dr., Webster Groves, Mo.

HOTEL CLERK pensioner; elderly, experienced. Hotel Steven, Granite City, Ill.

HOTEL desk clerk; pensioner; will train. 407 Lucas after 10 a.m.

HOUSEMAN, chauffeur; experienced; references; settled. State salary wanted Box Y-403, P.-D.

HOUSE MECHANIC
Capable with tools, permanent job in private school; give age, experience, references and telephone in answer. Box Y-302, Post-Dis.

Industrial Engineer
College graduate with industrial engineering degree, 3 to 5 years of experience preferred; excellent opportunity in fast growing chemical manufacturing plant. Good promotional prospects. Phone Mr. Woodruff, EV 2-8535 for appointment.
PUREX CORP LTD.
6901 McKISSOCK

INSPECTOR
Experienced, must be familiar with screw machine products, 2nd shift. Midwest Screw Products Co., 3662 Park Ave.

INSURANCE CLAIMS REPRESENTATIVE
FIRE AND ALLIED LINES
Adjuster for metropolitan area St. Louis; prefer man with 3-4 years' experience, not over 30; many employee benefits such as pension, vacation, etc. Contact Mr. John Christenson, Continental National Insurance Co., 301 Paul Brown Bldg. GA 1-6217.

INSURANCE ADJUSTOR
Fire and casuality; salary, expenses and company benefits; trainee or experienced; please give full details. Box G-249, Post-Dis.

LABORER; install fencing, some experience. $2 hour, VI 3-7498.

INTER-CITY BUS DRIVERS
Applications must be in own handwriting, stating age, weight, and height; high school education required; experience on heavy over-the-road equipment helpful but not an absolute requirement. Give full resume on past employment and military service and any other information that may be helpful to determine your qualifications. Box L-151, Post-Dispatch.

JEWEL TEA CO.
HAS OPENINGS FOR 2 MEN TO OPERATE ESTABLISHED
grocery routes in southwest St. Louis county. Requirements: Married man between 22 and 45 years old with high school education. Must pass physical examination, furnish good past work references and furnish bond.
Full time employment, training salary, and opportunity for advancement. Good fringe benefits. Apply in person at 7607 Page bl., or phone PA 1-7150 and ask for Mr. Wright for interview appointment.

KITCHEN & BATH EQUIPMENT
Exceptional opportunity with well established St. Louis company for experienced salesman, capable of planning, estimating and selling. Start $6000 and commission.
—also—
Man with good plumbing supply background and sales experience for inventory control and routine office duties. Salary open. Call CE 1-4505, Jerry Kopman, for appointment.

LABORATORY TECHNICIAN; must have formal training and hospital experience of 40-hour week but some week ends. Apply Personnel Office, St. Lukes Hospital, 5535 Delmar.

Life Brokerage Manager
For life affiliate of major fire and casualty carrier. Wonderful opportunity. Salary plus incentives. Office space, expense account, secretary furnished. Replies held in strict confidence and will be answered. Please mail preliminary outline of experience, education and personal background to Box L-246, Post-Dispatch.

MACHINIST-JOURNEYMAN
Milling Machine Operators
Hydrotel Operators
Keller Operators
Must be experienced on aircraft parts. Opportunity to work with a fast growing company paying top wages, with excellent working conditions. Pension and hospital plans. Apply at once. Openings on 2nd and 3rd shifts.
Maffitt Tool & Machine Co.
4356 MAFFITT JE 5-4833

MACHINIST
LATHE OPERATORS
Good working conditions, insurance plan.
Kemco Tool & Machinery Co.
1251 Grover rd. in Jefferson Barracks

MACHINISTS
All around experience, minimum 5 years.
MILL OPERATORS
Verticle and horizontal, mill experience, first and second shifts.
MATCO MACHINE & TOOL CO.
9550 Watson Industrial Park

MACHINIST; trainee for job shop representation, machine shop tool design experience or trade school graduate essential; free to travel anywhere. Age 19 to 30. Please forward resume, stating salary, marital status, personal reference, photograph and detail description. Box G-13, Post-Dispatch.

MACHINIST
Good all around man for maintenance shop; job shop experience preferred. Potlatch Forests, Inc., 5105 Brown av. EV 3-5525.

MACHINIST; journeyman, fully experienced; under 45; steady work, vacation, insurance, etc. Apply Johnston Foil Mfgr. Co., 6106 S. Broadway.

MACHINIST; part time; evening shift. Box G-34 Post-Dispatch.

MAINTENANCE FOREMAN
Local chemical company needs a man with at least 4 to 5 years experience in the chemical or a related industry. Must have some supervisory experience and at least a high school education. Salary commensurate with experience and background.
BOX Y-200, POST-DISPATCH

MAINTENANCE FOREMAN; for maintenance supervision in bottle-shop of a southern brewery; age 30-45; minimum high school graduate; some college or technical school training desired. Prefer married man. Must have at least five (5) years supervisory experience in brewery maintenance work. Must be knowledgeable in most maintenance crafts. Salary based on qualifications. Excellent advancement potential. Mail resumes to Box J-346, Post-Dispatch.

MAINTENANCE MAN
Age 40-50, white, apartment experience, hand tools; salary and apartment. FO 7-0692.

MAINTENANCE man for apartment building in Clayton; must be experienced and have good references; living quarters plus salary. FO 7-0123.

MAINTENANCE MEN
Guaranteed 52 weeks work. Must have tools and car. Knowledge of carpentry, plumbing, electricity required. State age, expereince, salary desired. Box G-361. Post-D.

MAN
With experience on electronic sealing machines. Good pay. Steady work. CE 1-9923.
H. DAUST MFG. CO.
817 WASHINGTON

MAN, under 40, sales background; auto required; permanent position; old international firm; salary and expenses. Write giving qualifications salary expected. Box Y-300, Post-Dispatch.

MAN, to sell men's furnishings; many company benefits, real opportunity. National Shirt Shop, 11 Crestwood Plaza.

MAN to pipe furnaces, gas burners, oil burners, etc. Have own truck. Apply in person 9 to 10 a.m. A. A. Furnace & Air Conditioning Co., 2641 Gravois.

MAN, white, married; garden work, county; house provided. Box L-162, Post-Dispatch.

MANIFEST CLERK
Experience in billing on I.B.M. billing machine preferred; good company benefits.
CONSOLIDATED FORWARDING CO.
CH 1-3830.

MAN past 65, active; permanent home, some salary. Box L-417, Post-Dispatch.

MANIFEST CLERK
Must type 50 words per minute. Call GA 1-4387.

MEAT apprentice, first year; steady; county; good hours; must know meat cuts. ST 1-7744.

MEAT CUTTER; experienced, mature, reliable, fast. 1100 Oran dr.

MECHANICAL ENGINEER
Growing organization seeks man to assist plant engineer in design and installation of specialized equipment. Background in machine design desirable; plant located in downtown St. Louis. Apply giving education and background to Box Y-19, Post-Dis.

MECHANIC; Chevrolet experience. Apply Service Manager, Placke Chevrolet, 2244 S. Kingshighway.

MECHANIC; experienced on cash registers. Cash Register Service, 719 Franklin.

MEN—WHITE
Not over 60, for night clean-up work; uniforms furnished, meal discount.
Apply In Person
No Phone Calls. Applicants interviewed from 7 a.m. to 3 p.m.
FORUM CAFETERIA
307 N. Seventh

MECHANIC
Experienced; good pay. Apply in person. Leroy's Tire Market and Auto Repair, 1416 Whittier.

METAL polishers and buffers, to prepare die castings and metal parts for electro-plating; experienced men only need apply, steady employment. 4193 Manchester. SIEGEL-ROBERT PLATING CO.

Milling Machine Operator
3 years minimum aircraft experience, capable of making own setups. Good opportunity for qualified man. Call WO 1-9163, ask for Mel Schank.

MULTILITH OPERATOR
Experienced on A. B. Dick duplicator preferred, black and white, also color work.
CON P. CURRAN PRTG. CO.
102 S. EIGHTH ST.

MUSICIANS; must be white, Sallys Lounge. 5043 Riverview.

NATIONAL CONCERN EXPANDING
Must be neat, ambitious, between 21-35, white, and have car. Drop in 8328 Olive St. rd., 2 p.m. sharp tomorrow.

OFFICE
Progressive, medium-sized manufacturer, have excellent opening for supervisor of books, payroll, credit, pricing, estimating, etc. Prefer blueprint knowledge, personnel, metal working experience. Unusual opportunity, many outstanding work and welfare benefits. Box G-40, Post-Dispatch.

OFFICE downtown needs man to collect bad accounts by telephone; if you are aggressive and can sternly, firmly and vigorously demand payment, apply fully, state age, experience and salary expected; position permanent; advancement; 5-day, 40-hour week. Box G-168, Post-Dispatch.

OFFICE ASSISTANT
Age 30-40, to schedule production, keep inventory records; knowledge of calculator and minimum of typing; some printing and paper experience helpful. State age, salary expected. Box G-300, Post-Dispatch.

OFFICE CLERK, experienced with inventory controls, order processing desired. Call JA 4-1800, Mr. Kammann.
GENERAL FOODS CORP.
8840 Highway 66, Hazelwood, Mo.

OFFICE MAN
Age 55-61, long service in office, sales, or administrative work on last job preferable; handle mail, errands; neat, pleasant; good salary, many employe beenfits; reply fully. Box G-11, Post-Dispatch.

OFFICE MANAGER; aggressive young man with experience in bookkeeping and capable of running small office of a growing concern. Box G-170, Post-Disp.

OFFSET
Layout man, also photographer, for combination offset and letterpress printing plant; state age and experience; our employes know of this ad. Box L-196, Post-Dispatch.

OFFSET CO-ORDINATOR
Estimating, scheduling, pricing. "Exec" some accounts inside; press sizes to 14x20. This is a brand-new position, created to keep up with our explosive growth. Will teach direct mail field. World of opportunity to develop and assume responsibility to the fullest extent of your capabilities. For appointment or details, call Mr. Kelley, CE 1-6750, CLIFF KELLEY, INC., 1007 Washington.

OPPORTUNITY
Excellent position for right person; must be accurate at figures and typing; $100 a week to start. Box G-365, Post-Dispatch.

ORDER CLERK; manufacturing concern; beginner typist; good opportunity; can lead to sales. Write for appointment in own handwriting; give schooling, age, prior work experience. Address Personnel, St. Louis Malleable Casting Co., 7701 N. Conduit.

PAINTER
White; inside work for hospital. Send letter stating experience and please include phone number. Box Y-75, Post-Dispatch.

PAINTERS, 1st class; 6-day week; lodging on base. Apply in person. Minot Air Base, Minot, North Dakota.

PAINTER, paperhanger combination; must be A1; car. Murkin Decorating Co., TA 1-8150.

PAPERHANGER and painter, combination man; own car and tools. Open shop. PR 2-5247.

PART TIME salesman for furniture and appliances. Apply after 11 a.m., Rothman Inc., 2020 Delmar.

PARTS counter man, age 18-30; Chevrolet experience necessary. Call Weber Chevrolet, JE 1-2500.

PENSIONER, couple, to run small hotel. 407 Lucas after 10 a.m.

PENSIONER
Night dispatcher, 6 p. m. to 12 p. m., 6-day week; dispatch and rout calls. Must know city and county; paid vacation and holidays. Call between 1 and 4 p.m. only. MI 7-4162.

PENSIONER, couple, to run small hotel. 407 Lucas, after 10 a.m.

PHARMACIST
Top starting salary; excellent opportunity for advancement. Employee benefits, insurance, vacation, etc. GLASER DRUG CO., 3949 Laclede. Mr. Friedeman.

PHARMACIST
New position in expanding department; 5 days, 40 hours; liberal personnel policy. LUTHERAN HOSPITAL, PR 2-1456, station 217.

PHARMACIST, registered, for work in modern shopping center, full time. Belleville, Ill. Call John Thompson, Adams 3-2477.

PHARMACIST; have opening in 8000 sq. ft. store for pharmacist with managerial ability, earn up to $9000. Box Y-206, Post-Dis.

PHARMACIST, prescription store; no evenings, Sunday or holiday. Box Y-254, Post-Dispatch.

PHARMACIST, registered; part time, evenings. Sandler Drugs, PA 5-9350.

POLICE OFFICER
24 to 32, 5'10½" to 6'2"; experience not necessary. Apply Ladue Police Dept., 9345 Clayton rd.

PRESSER
25-40; WHITE
Experienced, all around coat presser; factory; good working conditions.
NATIONAL TAILORING CO.
410 N. Jefferson, Fifth Floor.

Presser
Tailor fitter
Men's Alterations
Apply Employment Office
Famous-Barr Co.
Northland

PRESSER; WOOL
Experienced only; top piece work rates. 1400 Washington.

PRESSMAN—OFFSET
2 COLOR
Experienced on 22x34 press; high-grade color work; commercial; state age, qualifications, etc. Box G-381, Post-Dispatch.

PRESSMAN; job press department, experienced on Klugges; 40-hour week. Give age and experience. Box G-253, Post-Dispatch.

PRINTING Salesman; young man with printing sales experience; share the profit with the boss. Box Y-257, Post-Dispatch.

PRINTER; job experience; Linotype and floor. UN 4-5010.

REAL ESTATE BUILDER located in northwest St. Louis, established 30 years, wants man capable of taking over real estate department and build sales force; very attractive proposition. Box L-24, P.-D.

RETIRED MAN; doorman for apartment building; neat appearance; 5½-day week. Call for interview. GA 1-5511, Plaza Square Apartments, 17th and Pine.

RECEIVING CLERK
Age 21-25; houseware, hardware experience preferrable, but not necessary. Good starting salary. Excellent opportunity for advancement. Apply morning, Al Dunn, Shoppers Fair, 9009 Nat'l Bridge.

REFRIGERATION SERVICE
Man must be experienced. Matheny Refrigeration-Heating Service, 6317 Olive St. Rd.

ROUTER, METAL ENGRAVER; man needed with minimum of 2 years experience in operating routing machine in the tooling of metal engravings; good pay, working conditions and fringe benefits. Call PR 2-8600 for interview.

ROUTE SALESMAN
SALARY & COMMISSION
CAR FURNISHED
Call on established customers. All expenses paid by company. Apply after 10 a.m. Allied States Home Supply Co., 1064 Hodiamont.

SALES
CAREER OPPORTUNITY
Starting income up to $600; quarterly increases; no traveling; extensive training program; age 25-45; married; good education; ambitious. Opportunity for advancement, pension, other security benefits. Sales experience helpful, not necessary. Send complete data to Box Y-172, Post-Dispatch.

SALESMAN
Experienced, steel warehouse sales, opportunity to head division, future unlimited.
Box Y-191, Post-Dispatch

SALESMAN we train you to be a cab driver, if you are over 25, neat, courteous, and have some knowledge of the city streets. Excellent earnings with health and welfare benefits. Apply 9 a.m. to 12 noon daily. LACLEDE CAB, 600 S. Vandeventer.

SALESMAN
THOROUGH KNOWLEDGE OF HEAVY DUTY SCALES. UNUSUAL OPPORTUNITY FOR RIGHT PARTY.
HOBART
4217 N. Grand CE 1-9644

SALESMAN
EXPERIENCED
For Young Men's Clothing Dept.
Apply Employment Office
11th Floor
FAMOUS-BARR CO.

SALESMAN, general merchandise, shoes, experienced; good salary. Barney's, 815 N. Sixth.

SALESMEN
EXPERIENCED FOR
FURNITURE
MAJOR APPLIANCES
CARPETS
Apply Employment Office
FAMOUS-BARR CO.
SOUTHTOWN

SALES TRAINEE
Excellent opportunity for young man to join major company in footwear industry. Must be single, willing to relocate, and travel after training period. Box G-50, Post-Dispatch.

Screw-Machine Men
This is your opportunity to make a change; excellent working conditions; new machines; overtime; steady employment 12 months of the year; opportunities for advancement in progressive shop. Interviews until 5:30 or by appointment.
STEUBY MFG. CO.
6363 Olive Blvd.

SECURITY GUARD
White, high school graduate, 30-45; hours 4 p.m. to 12:30 a.m. Must be able to procure private watchman's license. Apply in person only, personnel office Barnes Hospital.

SERVICE MEN
Air conditioning and commercial refrigeration; experienced on commercial and industrial equipment; possibilities $10,-000 yearly. Phone FR 1-7056. 4025 Forest Park.

SERVICE MAN
Heating and air-conditioning; experienced only need apply; top wages to right man.
H. & C. Service, Inc., ST 1-6290

SERVICE MAN, experienced, for laundry equipment and refrigerators; state experience and salary desired. Box Y-387. Post-Dispatch

SERVICE station attendant; must be experienced; good working conditions. Box E-211, Post-Dispatch.

SET-UP MEN
Browne and Sharpe automatic screw machines; must be fully experienced; top wages, welfare plan and bonus; permanent.
THAU SCREW PRODUCTS CO.
9300 Watson, Industrial Park

SET-UP MEN
Browne & Sharpe. Experienced only. Steady employment, 2nd shift. Box Y-162, Post-Dispatch.

SEWING MACHINE MECHANIC; dress factory experience essential. Box L-257, Post-Dispatch.

SHOE SALESMAN; Family Shoe Store; experienced and dependable; steady. CO 1-7909.

SHIPPING clerk; light industrial; 20 to 35, high school; $1.25 hour start, considerable overtime. Continental Pump Co., 1027 S. Vandeventer.

STENO-CLERK, $420
CH 1-4700, Extension 243

STOCK RECORD CLERK
Age 18-23, must be neat and accurate at posting figures; 5-day, 37½ hour week; air conditioned office.
SENACK SHOES, 506 N. 4th.

STORE MANAGER
Sales experience necessary. Handicapped preferred.
SALARY PLUS COMISSION
GOODWILL INDUSTRIES
4140 FOREST PARK

SURVEY TAKERS
$100 WEEK
We need 12 neat men to conduct house-to-house surveys; year 'round work. Apply in person, 10 a.m.-4 p.m.
3170 ARKANSAS

SUPERVISOR—MANAGER
Advertising business; age 30-40; college education, sales ability, experienced in printing; advertising; mailing. Apply ABC Advertising Distributors, 3434 Olive.

SURVEYOR
Experienced; property lines; subdivisions. Box L-132, Post-Disp.

TELEPHONE CANVASSERS, guaranteed salary and commission; part or full time. Call Mr. O'Hara, HE 2-2831.

TV SERVICEMAN; wonderful opportunity with top company, Salary plus commission. OL 2-0700. 4005 Chouteau.

TV SERVICE men; outside service; must be good; top pay, paid vacation, holidays. FO 7-5333.

TV SERVICE MAN
Experienced only, sober, reliable. 5816 Easton, EV 5-6600.

TOOL AND DIE MAKERS
TOOL ROOM MACHINISTS
TOP RATES FOR TOP MEN
AIR-CONDITIONED SHOP
LIBERAL INSURANCE PLAN
BO-ELL TOOL & MACHINE CO.
3049 Bartold, Maplewood 17, Mo.

Tool and Die Makers
1st and 2nd shifts.
Overtime.
Marquette Tool & Die Co.
3185 S. Kingshighway

TOOL & DIE trainee for job shop representation. Machine shop tool design experience or trade school graduate essential. Free to travel anywhere. Age 19 to 30. Please forward resume stating salary, marital status, personal reference, photograph and detail description. Box G-4, Post-Dispatch.

TOOL & MOLD MAKER
AND
LATHE OPERATOR
First class with some mold experience, new shop, good conditions.
LAMBERT ENGINEERING CO.
1100 MACKLIND

TOOL & DIE MAKERS
RICHARD PHILIP CO.
5007 FYLER

TOOL room machinist; small company, permanent job, Von Weise Gear Co., 9353 Watson, Industrial Park.

TOOL and Die Makers; top wages. Nu-Way, BR 1-8378.

TRACTOR owner-operator; white only, 25 to 40; pull our trailers through Midwest. No loading or unloading. Good rates. Morgan Drive Away Inc., 9534 Miriam, Overland, Mo.

TREE TRIMMER; experienced. VI 3-3230 after 6.

USHERS; part time; for downtown theater. Box G-360, Post-Dispatch.

Wall Washer
White, 25-45; institutional experience necessary. Apply in person only. Personnel Office, Barnes Hospital.

WAREHOUSE Supervisor, leading toy wholesaler in this area wants experienced warehouse man to supervise crew in shipping and receiving. Experienced in toys desirable. Salary open. State background in reply. Box L-396, Post-Dispatch.

WASH MAN for linen supply; experience helpful but not necessary; good position for right party. Box Y-270, Post-Dispatch.

WELDER—PRODUCTION
Acetylene and heliarc welding and brazing; light gauge stainless steel and aluminum tubing and sheets. P. M. Steel Products, 1801 S. Hanley rd.

YARD MAN; white, 55-60, sober, reference; room, board and laundry; institution. 5408 S. Broadway.

YOUNG MAN
Who wants a guaranteed future with a large organization for St. Louis offices. Train for manager and supervisors. Guaranteed pay under training program. 5-day week, bonus plan, free insurance, rapid advancement.
See MR. DENNY
2nd fl. 217 N. 10th.

YOUNG MEN
21 to 35, to install fire alarm and burglar alarm equipment. Requirements: Fundamental background in electronics. Apply 1211 Pine st., 9:30 a.m. to 11:30 a.m.

YOUNG MAN to work on city order desk of large independent electrical wholesale. Some knowledge of electrical construction material preferred; experience desirable but not necessary. Box Y-36, Post-Dispatch.

YOUNG MAN; married, colored; general work and drive truck, in upholstery shop; steady. Write, giving qualifications, age, to Box G-101, Post-Dispatch.

YOUNG MAN, reliable for warehouse and delivery; steady; knowledge of plumbing preferred; will train; give references. Box Y-21, Post-Dispatch.

YOUNG MAN, retail store and city sales. S. Weber Co., 705 Pine.

YOUNG MAN, 25-35; electrical experience; distributor. WO 2-2421

SALESMEN WANTED 83

SALES
A multi-million dollar company, recognized nationally as the leader in the industry, has an outstanding opportunity available. Our program requires a top-notch experienced salesman, capable of handling established accounts as well as opening new ones. Due to our tremendous growth, possibilities of advancement into supervisory and management positions are unlimited. We provide an attractive draw against commissions during a thorough on-the-job training program. Age 27 to 40. Car necessary.
For interview please call:
MR. J. L. HENRY
Sheraton-Jefferson Hotel
MAin 1-9222
Tuesday and Wednesday, April 12th and 13th.

ATTENTION
REAL ESTATE SALESMEN
WE OFFER YOU
Drawing account (no limit).
Equal impartial floor time.
PHONED in listings and sales leads from WIL and KSD radio advertising given to man on floor.
MANAGER and assistant manager assistance without penalty.
FAST closing and financing department.
INCENTIVE contests with many prizes and awards.
HAPPY, pressure-free type of management (family style).
Replies confidential. Call west office, ROY C. NIEHOFF, HA 9-6440, 9516 LACKLAND.
RELIANCE R. E. CO., Inc.

NEWLY OPENED
FACTORY BRANCH OFFICE
Of a national manufacturer has opening for
15 MEN
with cars. No experience, we will train. Interesting work in Electrical Industry. Excellent opportunity for advancement.
SALARY $428
TO START OR
PROFIT SHARING TO $750 MO.
APPEAR at KINGS BROS HOTEL Monday thru Wednesday, 10 a.m.-2 p.m. and ask for Mr. Hecht.

SALESMEN WANTED 83

The Audio Record Library

This christian company is looking for aggressive salesmen and women to take this new church-home program into the American homes. This is the finest influence for good offered today.

This company has much to offer to men and women who want to enter a program which enriches people morally and spiritually. Full time and part time representatives required. For appointment call MI 5-7043.

NEEDED IMMEDIATELY THIS AREA

Regional office of national organization will add sales personnel in this area. Complete training program. Must be neat appearing and have car; $125 per week to start. Interviews held 11 a.m. sharp.

5417 Southwest Avenue

Also 5 openings available for women; $62.50 per week to start.

DOLAN REAL ESTATE

The continued increase of activity in our Northside office demands an increase of 2 ambitious men to our sales staff. This areas largest real estate organization can give you the kind of leads and calls that will mean money in the bank for you. Full time only. Must have car and live in the general Northside area. Call Mr. Hoff or Mr. Redel for interview.

DOLAN CO.

EV2-2610 Ritrs. 6911 W. Florissant

FOR THE BALANCE OF 1960

And in years to come, will you be getting ahead or just getting by?

5 MEN

No experience necessary, if you are neat, honest and ambitious, of average intelligence, over 21 and willing to work 8 hours a day; you can start enjoying excellent earnings now; $20 to $50 per day. This is a permanent job with a great future; you will be trained at company expense; must have car and furnish 3 references. See Mr. Griffin, Meramec Bldg., Suite 1, 111 Meramec st., Clayton, Mo., between 10 a.m. and 3 p.m. Mon., Tues., and Wed.

CLEAN CUT

NEAT APPEARING MEN.

Between 20 and 40 years of age to work in expanding local factory branch. Must be able to get along on $90 per week for the first month. Job is permanent, start immediately. Come to advertisers employment office, 4400½ Chouteau. From 11 a.m. to 2 p.m.

Unusual Opportunity

National Manufacturer in automotive field seeks sales personnel in St. Louis area, as well as Illinois, Missouri and Kentucky. Exceptional returns for hard-working, financially responsible man with car. Unlimited growth potential. Call Mr. Brennan, BRidge 1-2783.

WANTED A-LIVE

MAN to become ASSISTANT SALES MANAGER, heading aggressive Sales Force, a man who is not satisfied with $400 a month and interested in joining a national concern. See R. M. PAGAN, NECCHI-ELNA SALES DIVISION, 5926 Delmar, 9 A.M. TO 1.

$400 MO. STARTING PAY

National direct sales organization needs 2 high calibre men in newly opened St. Louis office; this is a high paying sales job leading to Managerial status, qualified leads; no canvassing; potential income over $10000 per month. 4054 Chouteau.

I NEED

3 men, full or part time, to assist in building my sales organization. Earn $3.00 to $4.50 per hour. Call for appointment.

GA 1-5237

$325 TO $800 MONTHLY

Men 21 to 35, married, ambitious, must be willing to work 3 evenings a week. Paid life insurance, hospital benefits and retirement plan, with company 69 years old. JE 5-8104.

NEED MONEY?

We have new telephone sales approach, men and women, that will give you earnings of over $60 a week; very rewarding for part time work. Interviews at 1207 Delmar, 9 to 11 and 4 to 7.

DIRECT SALES

Average $150 Per Week

Phone daily 9-12, AE 2-7673

SCHOOL BOYS

13 TO 15

White, neat, outside work, after school and Saturday fishing out inquiry cards. Apply ready for work Mon., Tues. or Wed. at 4 p.m. 122 N. Seventh, Room 808.

AGENTS WANTED

Men or women, car not necessary; excellent earnings, bonus plan and many other benefits; permanent position for persons that qualify. Apply at Primerco, 1751 Ridge, E. St. Louis, 8:30 to 10:30 a.m.

Quality Men Only

INVESTORS ORGANIZATION ESTABLISHED CLAYTON OFFICE. HIGH EARNINGS. CALL MR. JACOBS, VO 3-8600 FOR APPOINTMENT.

HERE IT IS!!

Opportunity to get into one of the best paying fields of selling. If you have ability, I will talk to you. 9 a. m. sharp. See Mr. Price, 1538 Tower Grove.

WE NEED

3 full time sales people, men or women; experienced only; we have excellent loan connections, liberal commissions plus bonus.

RICKHOFF, Rltrs. PA 5-0440

I NEED 2 WORKERS

NOT salesman, earn $90 net per week; applicant must be over 21, married and have good car. Phone 8 to 9 tonight, WO 2-5736.

COLLEGE STUDENT

SALES WORK
INTERVIEW 1 P.M. to 4 P.M.
1123 N. KINGSHIGHWAY

SALESMAN

30-45; top bracket man; excellent opportunity with nationally recognized firm in offset and letterpress printing. State age, qualifications, etc.

Box G-1, Post-Dispatch

SALESMAN

Agent for one of the nation's major movers desires ambitious salesman; salary and bonus; moving experience preferred; however, will consider aggressive motor carrier or other transportation men; complete resume, salary expected, etc. first letter. Box Y-97, Post-Disp.

SALESMAN WANTED

Large floor machine manufacturer desires salesman, preferably with floor machine or sanitary supplies experience to cover large mid-west territory. Salary, car and expenses. Local interview. Reply Box J-329, Post-Dispatch, giving complete details.

SALESMAN
STEEL WAREHOUSE

Prefer man of 30 to 40 with 10 years selling industrial products. Write for interview giving resume of experience, age, education, etc. Box L-153, Post-Dispatch.

SALESMAN; large life insurance company; established territory; remuneration via commission or collections and new business; training, advancement, permanent. Dennis Schwandt, Wed. 9 to 12. FR 6-2172.

SALESMAN; Metropolitan Life Insurance Company; will train; salary and commission; $100 week to start; 23-35, married, high school. Contact John Heuveiman, 1118 Hampton. MI 7-3707.

SALESMAN; married, 25 to 35, experienced preferred; $100 week to start. METROPOLITAN LIFE INSURANCE CO. JA 1-1681.

SALESMAN—DISTRIBUTOR
To sell insecticides to small town dealers; salary, bonus. Mr. Nash, day OL 2-7741, eves. WO 1-7818.

SALESMAN or woman; draw, commission in advance; all leads furnished; 115-year-old company; car necessary. PA 1-5070.

SALESMEN $100 GUARANTEED DRAW

No experience necessary, national manufacturer needs hard hitting men to call on adequate qualified appointments. Many fringe benefits. For personal interview see Mr. Hoffman or Mr. Smith, Permalite-Rayborn Corp., 9515 Manchester rd.

SALESMAN; ELECTRIC
Wholesale; 25 to 40; supplies; active accounts; top lines; General Electric; Square D; Russ fuses; Revere; Killark. Write Box L-240, Post-Dispatch.

SALESMEN WANTED 83

SALES OPPORTUNITY

$100—$150 A WEEK

I want 2 neat appearing men with cars to represent an old national concern; one of the largest of its kind in the country with offices established throughout the state. I don't care what your previous experience has been, whether it has been selling Magazines, Books, Vacuum Cleaners, Appliances, Picture Coupons or any other type of work. If you are able to open your mouth and talk to me I will show you how easy it is to earn up to $150 a week with this company. Experience is not necessary, we have a complete training program. If accepted you will be employed by one of the largest concerns of its kind in the country, you will be backed by millions of dollars in advance advertising. This advertising will keep you busy constantly calling on prospects in your territory, with qualified leads sent in by people demanding that our Representative call on them. This is a job with security for the rest of your life. Get in on the ground floor, you owe it to yourself to answer this ad. You have nothing to lose and everything to gain. Come in and let us prove to you that this is what you have been waiting for. For interview see Mr. Damouth at the Ambassador Kingsway Hotel between 10-12 a.m. and 1-6 p.m. Wed., April 13, only. No phone calls please.

TELEPHONE SALES

If you have a pleasant telephone voice you can earn a substantial weekly income in this established sales program. It's easy to learn and pleasant work. No experience necessary. We train you while you earn at full rate. Must be over 21 and neat appearance. Pleasant downtown office. Call for interview. CH 1-2785

PART-TIME TELEPHONE SALES

Whether your needs are temporary or permanent you can earn extra income with established sales program. No experience necessary, we train you while you earn at full rate. Age no barrier if over 21, have neat appearance and pleasant telephone voice. Attractive downtown office. Call CH 1-2785 for interview.

SALESMEN WANTED 83

$$ SALESMEN $$

This Is It

$325 MILLION CORPORATION
WE TRAIN YOU FULLY
BECOME A CLOSER
ADVANCEMENT OPPORTUNITY
BRAND-NEW ITEM
FIELD UNTOUCHED
PLENTY OF LEADS
HIGH COMMISSIONS, PAID DAILY
NO CHARGE-BACKS
MUST HAVE CAR
FOR INTERVIEW
4028 N. KINGSHIGHWAY

SALESMEN

Calling on business and professional accounts only in city. Five-day week. No night work. Salary while training, commission and bonus. Leads furnished. Permanent position. Age no barrier. Apply sales manager, Tuesday, 2 p.m., Wednesday and Thursday 9 a.m. and 2 p.m., Room 525 Louderman Bldg., 317 N. 11th st., R. L. Polk & Co.

SALESMEN

Full time; make up to $375 week. Apply in person after 10 a.m. Kol-Pak, 3415 S. Kingshighway.

SALESMEN, 2, for high class selling; college graduate preferred, 25 to 40 years of age; $100 week salary, plus commission; earn $200 week or more. BR 1-6626 for interview. MR. KATZ.

SALESMEN; need 2; white; sell real estate; will train. L. J. Holzen Rlty., 8803 Gravois. FL 1-3003.

SALESMEN, CALL GA 1-3019, A.M. ONLY.

AUTO SALESMAN

I need 4 successful salesmen; any field, to sell new and used cars. Excellent pay system and demo. furnished. Call or see Mr. Ed Esrock.

CLAYTON MOTORS
8455 Maryland PA 7-2200

(5) AUTO SALESMEN

Experienced or will train; get the best deal in town, work for the largest Ford dealership selling new Fords and used cars for volume Ford dealer; demonstrator furnished; no limit on earnings. See Bob Martin or Bill Williams.

Geo. Peppas Ford Center
6116 Natural Bridge

AUTOMOBILE SALESMEN

Must be of high caliber, willing to work and treat customers with respect; experience preferred, but not necessary.

CAHILL MOTOR CO.
7434 MANCHESTER
Authorized Renault and Peugeot Dealer, Foreign and Imported Sports Center.

USED CAR SALESMEN (2)

Must have some experience, wonderful pay setup, earn between $700 and $900 per month. Demonstrator furnished. Beautiful 75-car lot. Apply in person only. Ask for Tom or Herman.

PAPPAS USED CARS
7180 Page

AUTOMOBILE SALESMEN
SEE
PATTERSON FORD
3600 S. KINGSHIGHWAY

AUTO SALESMAN; experienced; 4111 W. Nat'l Bridge, JE 3-8824.

BOYS—FULL TIME

White, to work with manager in order department; average earnings $3 per hour. Apply 8 to 9 a.m., Room 211, 3615 S. Grand.

CANVASSERS
FULL TIME

Work for food plan, $1.50 per hour plus commission. Every lead ran by qualified salesman. Transportation furnished. Come in for interview 10 a.m. to 2 p.m. Farm and Home Food Service, 4664 S. Grand.

CANVASSERS; must be experienced; salary plus commission. Apply 2701 Lafayette, 9 a.m. to 12 noon.

CHAIN LINK FENCE

Plain type salesmen, salary and commission, leads furnished; experience not necessary, but helpful. Home phone PA 5-3850. Call anytime. HENDERSON FENCE CO.

DELIVER awards; 75c per delivery; average $3 hour, white or colored. 1007 Washington, Rm. 501

COFFEE SALESMAN, 24-38; local territory serving restaurant and hotel trade; paid vacation, pension plan, free hospitalization; good opportunity for man who will apply himself. Box Y-271, Post-Dispatch.

COUPON MEN

Easy selling ticket; be your own boss. Flannery Studio 308 N. 6th, Room 605.

CREW MANAGER and CREW MEN. Not afraid to knock doors. Earn $20 a day (white or colored); 1007 Washington, Rm. 501.

DRIVER-SALESMEN

Route work; good pay; white; apply between 1 and 3 p.m. 5589 Pershing.

DRIVE A 'MR. SOFTEE TRUCK' Make some real money, long hours; make a year's salary in 6 months. See Mr. Wolfrom, 5589 Pershing.

ESTABLISHED insurance debit; salary and commission. PR 3-1366

EXPERIENCED food plan salesmen; now in the capacity of salesmen with no overhead of opening your own office. You can earn commission normally paid to subdealers. Apply Blue Ribbon Foods, 6376 Clayton rd.

SALESMEN WANTED 83

EXCELLENT opportunity for experienced real estate salesman to take charge of appraising brokerage contingent listings on new subdivisions. Ten years experience required. Box L-208, Post-Dispatch.

Furniture Salesmen

Openings for additional sales personnel, experienced; highest salary, excellent opportunity for permanent positions.

SEE MR. FISTER
BIEDERMANS
7400 Natural Bridge

LIFE Time Sales Opportunity with national business machines manufacturer. Excellent educational, personal references required. CH 1-2557 appointment.

MANAGEMENT TRAINEE, $600 per month for large Eastern Life Insurance cmopany; no experience required. We train you. Write full details. Box G-8, Post-Dis.

MEN

Earn extra $ in your spare time! Would you like to get into selling? Opportunity to train for better income and excellent future without interfering with your present job; no travel required; must be neat, willing to work hard and a sincere desire to better yourself; if you are 21-45 years old and have good work habits and enthusiasm, write and request interview. Box K-131, Post-Dispatch.

MEN (4), white; help me 3 evenings a week and Saturdays; apply 3622 S. Jefferson between 9 and 12 or 6 to 9 p.m. JE 3-6080.

MEN (5), not afraid to work, to help on food route; $2.50 hour; white. Apply in rear only.
6614 WEST FLORISSANT

MEN and Pensioners; average $1.80 hour. For established route, 4738 Gravois.

OPINION survey takers; white, 18 to 35, car, part-time evenings, $60 week. UN 8-3088.

OPPORTUNITY for experienced salesman to join most progressive pre-cut home company, excellent training, high commission, no canvassing, must have strong sales background, good education. For interview write full details regarding age, education and experience. St. Louis Swift Homes Inc., Box 205, St. Peters, Mo.

PAINT SALESMAN

Excellent opportunity for man with sales background to learn business working in established territory. WO 2-0402.

PART TIME — SPECIALTIES; gifts, premiums, earn $25-$50 extra per week. Sample furnished, car necessary. Box Y-89, P.-D.

PRINTING salesman; offset, experienced Bardgett Printing & Publishing Co.

PROOF PASSER; plenty of proofs year around; good commission. Paul Dennis Studio, 315 N. 7th.

REAL ESTATE 100%

Make your own deals and big earnings. I offer you all office facilities and assistance; come talk it over; only reputable ambitious persons (3).

STEMMLER VE 2-3040
4511 S. Kingshighway

REAL ESTATE SALESMEN
60% commission; have car; teach business; preparatory class for examinations; ideal working conditions. Call Mr. Frycki.

WEAVER R.E. VE 2-2231

REAL ESTATE

Class starting now! Free for beginners now and you learn do not need more knowledge in selling. Call FL 1-2800, Mr. Lampton, or Mr. Spradley, FL 1-2800.
Ray E. Smith Rlty., 6001 Hampton

LEARN REAL ESTATE

Now is the time, the season is here. Excellent selection of existing properties plus new homes to sell. Call Mr. Sexauer.

Norman George FL 1-6333
"LET GEORGE DO IT"

SELL REAL ESTATE

Floor time in 2 subdivisions; top commission plus bonus; leads furnished.

Lake Forest Rlty. PA 6-3113

REAL ESTATE men or women; age 30 or over; will train; it will pay you to investigate. PL 2-4407

REAL ESTATE SELLING
Two men or women needed, experience not necessary, we will train. Call for interview.

GOEKE REALTORS
5624 S. GRAND FL 3-7117

FREE TRAINING COURSE
For men and women to learn the real estate profession; we prepare you for the state examination; white, resident, over 21.

EASTER REALTY
6206 W. Florissant EV 3-6355

REAL ESTATE
No fancy promises, just lots of work and high earnings. Also complete line of prefab; southside and Jefferson County. Box L-44, Post-Dispatch.

REAL ESTATE; full or part time. We train. Crain, UN 9-1200.

RETAIL SALESMAN; full time and part time; age 21-35; experienced preferred; pleasant working conditions; many company benefits including paid vacation and group insurance. Apply manager
WESTERN AUTO STORE
10459 St. Charles Rock Rd.

SALES & SERVICE MAN

Must have knowledge of industrial batteries and chargers; contact large industrial accounts. Send complete resume. Box G-402, Post-Dispatch.

SALES OPPORTUNITY

Represent St. Louis' newest sales program. Brand new item; field untouched. Make up to $400 weekly. Apply in person; white or colored. 7307 Olive St. Rd., U. City

SALES REPRESENTATIVE.
NEW BUTTON MDSG. PLAN
Nationally advertised to variety, notions, department and fabric stores. Additional line O.K. Territorial right; substantial commission on initial orders plus commission on direct repeats. Life Button Co., 64 W. 36 st., N.Y. 18.

36 AD-TAKERS

AVAILABLE TO SERVE YOU!

Charge It!

TO PLACE A WANT AD CALL

MA. 1-1111

Empl. Agencies—Male Female 86 Empl. Agencies—Male Female 86

EMPLOYERS HIRING NOW!

$3 THE FINEST ANYWHERE $3

MEN and BOYS		WOMEN and GIRLS	
Accountants; train	Free $600+	Receptionists; type	Free $275+
IBM, all phases	Free $450+	Bookkeepers	Free $325+
Clerks and Typists	Free $300+	Typist-Clerks	Free $250+
Executive; train	Free $450+	Accounting Clerks	Free $275+
Management; train	Free $400+	Dictaphone Typists	Free $300+
Draftsmen; train	Free $500+	Office Machines	Free $275+
Engineers; train	Free $550+	Executive Sec.	Free $375+
Chemist; train	FREE $500+	IBM Girls	Free $275+
Boys Friday	Free $275+	Girls Friday	Free $260+
College Graduates	Free $600+	College Graduates	Free $450+
High School Boys	Free $250+	High School Girls	Free $225+

MANY, MANY, MANY, MANY, MANY MORE FREE JOBS

FORD & SONS for Young Men
EMIL ZARN, Engineering Jobs
SHIRLE ROTH, Sales Jobs
BETTY GARDNER, Office Jobs
KANDY KANE, Southtown Jobs
IAN STAIR, County Jobs
DON DAY, Trainee Jobs
JOHN MICHEL, Executive Jobs
MARY LEE, Public Contact Jobs
PATI WIN, Secretarial Jobs
JOHN WAYNE, Recep. Jobs
PAT FRES, Diversified Jobs
VICKIE LANE, Southtown Jobs
TONI TODD, County Jobs
CATHIE PARKE, Young Women
RUTH RICH, General Office

Employers Downtown 705 Olive, Suite 510 CH 1-8000
Employers Southtown, 3615 S. Grand, Rm. 203, PR 6-4144
Employers Clayton West 7814A Forsyth, Rm. 201 PA 6-2200
ANY OTHER LOCATIONS! You may apply office nearest you!

SALESMEN WANTED 83

SALESMANAGER

AAA-1 manufacturer with new 2-year-old wall organized direct to home sales organization needs experienced man to direct national expansion. Be in full charge. Excellent salary, overwrite future. Must be under 50 and have had 8 or more years ringing door bells and directing and managing operations. Opening immediately. Write full details first letter for quick interview. M. P. Speakman, J. J. Holcomb Mfg. Co., Indianapolis 7, Ind.

SALES help wanted; part time, evenings and Saturdays; salary $2 hour plus liberal commissions. Phone during day 3 to 4 p.m., Saturday 10 a.m. to 1 p.m. MI 2-3900, ask for Mr. Will.

SALE of exclusive home improvement products; established firm; leads; good money; expanding future. Don Biggs, WO 2-3103.

STORE SALES
China, glassware, restaurant supplies and equipment; over 45; 5-day week; salary and/or commission. Box L-392, Post-Dispatch.

STORM WINDOW AND AWNING MEN
Double your present earnings; investigate our factory direct offer; leads furnished; call for appointment. WINCO, MA 1-7270.

YOUNG MEN
21-25; car; eves. and Sat.; $100 week; we train. VO 3-6705.

SUPERVISOR ACCIDENT HEALTH HOSPITALIZATION

Experienced man to help with Field Training.
SALARY, OVER WRITE COMMISSION, RENEWALS
Also top man for East Side
UNION LIFE INS. CO.
EDgewood 7-5400

2 YOUNG MARRIED MEN

with cars; white, 21 to 45; store or service station experience preferred; $90 per week to start. Phone 9 to 4 p.m. JE 1-2393; or 7 to 8 tonight, MI 5-8475.

YOUNG MEN—18-30

Free training classes now open for young, ambitious men who want to learn to sell. Earn while you learn method. Men with outstanding aptitude will be placed on permanent selling job with large national firm. Training applications limited. Call personally at suite LL-8, 10 a.m. to 2 p.m. 4236 Lindell, ask for Mr. Andrews.

$600 PER MONTH or more with national company; neat, ambitious, not afraid of work; no traveling, no canvassing; must have auto. Mr. Rice, 8 a.m. to 4 p.m., O'Fallon, Mo. Crestwood 2-3133.

HELP WANTED—Men, Women 84

Laboratory Technician

Require experienced person for full-time work in newly expanded hospital laboratory; also part-time employe for weekend, evenings. Apply Christian Welfare Hospital, 199 Illinois av., East St. Louis, Ill.

CANVASSERS; white; 18 to 45; transportation furnished; work 9 to 2; $1.50 per hour. Apply 6376 Clayton Rd., Room 2.

COUPLE to operate established motel; experienced only, and good references; permanent position. Box G-37, Post-Dispatch.

COUPLE, middle age, for motel work; man must have drivers license; living quarters furnished. Bulans Motel, YO 8-3366.

COUPLE; white, handy man, wife to clean. Country Squire, 8498 Watson Rd., no phone calls.

COUPLE; pensioner; manage small hotel. 407 Lucas after 10 a.m.

TRACING, O. R. & D. CLERK
Clear new carrier; experienced; salary open; liberal employe benefits; 5-day week. Box Y-348, P.-D.

WOOL PRESSER

Experienced only for top quality plant. Chenoweth Cleaners, 4735 Delmar.

MANAGEMENT CONSULTANTS 84M

WE NEVER STOP...

We keep going until your project is completed! Plans for Juniors, graduates, under 40, over 40, in Executive Engineering, Technical Accounting, Sales or office fields, male and female.

Employment Programming
ON RETAINER BASIS
FREE CONSULTATION
PRDCO
Perz'l Research & Development Co.

Management Consultants

JOB COUNSELING, IMPROVEMENT, DEVELOPMENT, RESUME WRITING, EDITING, PRINTING, RESEARCH & MAILING (not an Employment Agency). See or write Mr. RENARD, 705 Olive, Rm. 202, GA 1-3600.

PRDCO

Has a pool of Executives, Engineers, Technicians, Draftsmen, Consultants and Clerks, male and female able on full or part time basis or on payroll for lease or subcontract to management.
Personnel Research & Development
705 Olive Rm. 202 GA 1-3600

Employment Agencies—Male 85

SALES CENTER

Sales openings exist in all industries: Aircraft and Parts, Airlines, Automotive and Parts, Beverages, Building Materials, Containers, Chemicals, Drugs, Electronics and Banks, Investments and Mutual Funds, Insurance, Food, Glass, Instruments, Durable Goods, Packing and processing, Metals and Related Products, Office Equipment, Leather and Shoes, Packaging, Petroleum, Printing and Publishing, merchandising, Rubber, Steel, Tobacco, Textiles, Transportation, Utilities, Advertising, Public Relations—$6000 to $40,000. St. Louis' Largest and Only Men and Boys' Exclusively.

Cadillac Coast-to-Coast
NATION'S SALES CENTER
705 Olive Rm. 608. CE 1-2600

TRAINEES CENTER

TO $600 MONTH AND UP
Office, purchasing, IBM, airlines, advertising, investments, insurance, banking, merchandising, public relations, personnel, technicians, nuclear science, atomic power, accountants, scientists, chemists and engineers, guided missiles, rockets, traffic, express leasing, contracting, stock, shipping, receiving, warehousing, storage, medical, laboratory, and all other fields.

Cadillac Coast-to-Coast
St. Louis' Only Trainee Center
Largest Men-Boys' Exclusively
705 Olive, Rm. 608. CE 1-2600

TURN "WHITE ELEPHANTS" into CASH!

The term white elephants is commonly applied to household items the owner no longer needs, but for which other people would pay a reasonable price.

Sell Them Through a POST-DISPATCH WANT AD

call MAIN 1-1111

charge it!

Employment Agencies—Male 85

JR. EXECUTIVE'S SEARCH

Growth Jobs With Growing Companies
ALL EDUCATIONAL LEVELS
ALL SALARY RANGES
ALL EXPERIENCE BRACKETS
PARTIAL LIST ONLY

FREE

MORE JOBS THAN EVER BEFORE

Bank Audit	— — — to	$600
Clerk-Typists	— — —	$300
Jr. Draftsmen	— — —	$350+
Production Control	— — —	$425
Jr. Accountant	— — —	$400
General Clerks	— — —	$275
Mathematicians	— — —	$500
Statisticians	— — —	$425
Programmers	— — —	$450
Acturial, Train	— — —	$450
Office Aids	— — —	$400
Office Mgrs.	— — —	$500
Industrial Engineers	— — —	$600
IBM	— — —	$425+
Sales Trainees	— — —	$350+
Methods Analysts	— — to	$600
Chemists	— — —	TOPS
Engineers, M.E., E.E., Ch.E., C.E., Etc.	— — to	$12,000
Field Representatives	— —	$400
Industrial Management	—	$450
Credit Management	— to	$500

MEMBER Chamber of Commerce
SEE—CALL—WRITE—WIRE

MAPCO Diversified

WORLD-WIDE ENTERPRISES
"Imitated But Never Equalled"
ENTIRE EAST SIDE 2ND FLOOR
705 OLIVE RM. 228 GA 1-6315

LOEHR

SALES

Sales Promotion	— — —	$500
Food Sales Trainee	— — —	$400
Medical Sales Trainee	— — —	$400
Paper Sales	— — —	$425
Executive Sales	— — —	$450
Publication Sales	— — —	$540
Route Sales	— — —	$360
Building Material Sales	— —	$400
Sales Promotion Trainee	— —	$400
Industrial Sales Trainee	— —	$450
Assistant Sales Manager	— —	$800
Drug Sundry Sales	— —	$400
Institutional Sales	— —	$425
Safety Equipment Sales	— —	$400
Sales Mgt. Trainee	— —	$500
Dealer Sales	— — —	$470
Metal Sales	— — —	$600
Appliance Sales	— — —	$700
Sales and Estimating	— —	$410
Drug Sales Trainee	— —	$400

ADMINISTRATIVE

Accountant-Overseas	— —	$800
Jr. Accountant	— — —	$425
Claims Trainee	— — —	$400
Mgt. Development Analyst	—	$750
Cash Records Clerk	— —	$211
General Office	— — —	$300
Credit Clerk	— — —	$400
Credit Supervisor	— — —	$600
Manager Trainee	— — —	$350
Bookkeeper—Full Charge	— —	$600
Assistant Bookkeeper	— —	$238
Rate Clerk	— — —	$433
Multilith Operator	— — —	$296
Male Steno.	— — —	$420
Clerk Typist	— — —	$275
Assistant Office Manager	—	$400
Inventory Clerk	— — —	$350
Clerk-Typist	— — —	$225
Personnel Trainee	— — —	$333
Attorney-Adjuster	— — —	$450

Loehr Employment Service

509 OLIVE GA 1-1688

ST. LOUIS ONLY FOR
Technical and Scientists
To $7500 to Unlimited Salaries
Physicists, Chemists, Ch. Eg., E.E., M.E.s, Automation Research, Experimental, etc. ALL FREE EMPLOYERS Engineering Service.
705 Olive Suite 510 CH 1-8000

ACCOUNTING CENTER

A superior selection of hundreds of general accounting, auditing, IBM analysts, cost control and other accounting and office management, positions from junior-to V-P to accounting clerks, $3600 to $35,000+ in all types of firms Free to you.

CADILLAC Coast-to-Coast
Nation's Accounting Center
705 Olive, Rm. 608, CE 1-2600

ACCOUNTANT $500

Degree; some experience; free. CLYDE NORRIS PERSONNEL, 318 N. 8th CH 1-8959

ACCOUNTING & OFFICE

To $6000 to Unlimited Salaries
EMPLOYERS Accounting Free
705 Olive, Suite 510, CH 1-8000

ACCOUNTANTS, degree or non-degree; all levels; free; $500 up. Mapco, 705 Olive GA 1-6315

AIRLINE TRAINEE, $305
20-26; high school graduate. CLYDE NORRIS PERSONNEL 318 N. 8th CH 1-8959

CHEMISTS, all phases; tops; free. Mapco, 705 Olive GA 1-6315

CLERK-TYPISTS, free, $300 up. Mapco, 705 Olive GA 1-6315

CORRESPONDENCE clerks, $300 up; free. Mapco Personnel, 705 Olive, Room 228, GA 1-6315

COLLEGE LEVEL YOUNG MEN
We represent various outstanding corporations who are willing to train young men with degree or equivalent for management positions: production, research, engineering, purchasing, accounting, advertising and sales, Ford & Sons, Employers for young men exclusively 705 Olive, Rm. 510, CH 1-8000, 7814A Forsyth, Room 201, County, 3615 S. Grand, Rm. 203, South.

COST CLERK TRNE.

21-30. Night school accounting student or some figure experience. Start $300. Quality, 122 No. 7th, Suite 303, MA 1-4846.

DESIGN engineers, $750 up, free. Mapco, 705 Olive GA 1-6315

DRAFTSMAN

EXPERIENCED detailer or layout man needed at once by local non-defense 4A company, $7500. Call Yehling, MA 1-1313, Snelling Agcy. 418 Olive.

DRAFTSMEN; beginners to Sr., to $650 up. Free. Mapco, 705 Olive, Rm. 228, GA 1-6315.

ELECTRONIC PERSONNEL, degree or non-degree; research; design, operate maintenance; name your own salary; free. Mapco, 705 Olive, Room 228, GA 1-6315.

ENGINEERS CENTER

Jrs., Semi-Seniors, Seniors
Administrators, design, development, industrial, standards, mechanical, chemical, electrical, electronics, metallurgical, physicists, packaging, quality control, mining, production, plant layout, works, plant management, transportation, data processing, automation, scientists, technicians, etc. Local and national. 100s FREE $6000 to $50,000 caliber.

CADILLAC Coast-to-Coast
ENGINEERING CENTER
705 OLIVE Suite 608 CE 1-2600

EXECUTIVES CENTER

$6000 to $50,000 RANGE
JRS., Semi-SENIORS, SENIORS
Administrative, Advertising, marketing, accounting, engineering and plant management, FREE.

Cadillac Coast-to-Coast
NATION'S EXECUTIVE CENTER
705 Olive, Rm. 608, CE 1-2600

LAB. TECH.—$350

High or college chemistry; analytical or physical testing experience. CAREER 812 Olive CH 1-8581

LAB TRAINEE

H.S. science and math. A fine start for your future. To $3000, no experience. Call Yehling, MA 1-1313, Snelling, 418 Olive.

Management Trainees

TECHNICAL OFFICE OR SALES
Progressive companies offer jobs with a present and future and career development to top level executive suites. Attitude and leadership are most important to quality. Job starts while in training. Free. As high as $600 per month. Ford & Sons, Employers for Young Men, 705 Olive, Suite 510, 3615 S. Grand, Suite 203; 7814A Forsyth, Suite 201, CH 1-8000. Rush.

SALES, all levels, all lines; technical or non-technical; $400-$800 up; free. Mapco Personnel, 705 Olive, Suite 228, GA 1-6315.

TECHNICIANS CENTER

Laboratory, chemical, X-ray, mechanical, electrical, IBM, microwave, TV, food, medical, metals, semi-conductors, etc.; to $10,000+ free.

CADILLAC Coast-to-Coast
705 Olive, Room 608 CE 1-2600

TRAINEES; administration, sales manufacturing; high school or college; train free for executiveship $250-$800 up, free. MAPCO GA 1-6315 705 Olive Rm. 228

Employ. Agencies—Female 87 Employ. Agencies—Female 87 Employ. Agencies—Female 87

The World's Your Oyster With Young Girls Exclusively

SECRETARY — NO SHORTHAND; train dictaphone	— —	$250
WORK WITH GIRL FRIEND; publishing firm	— — —	$225
LITE SHORTHAND; learn all office procedure	— —	$275
NICE HANDWRITING; post accounts, file	— — —	$210
MEET AND GREET; sunny smile, accurate typing	— —	$220
ADVERTISING; secretary to young executive	— — —	$240
PBX TYPIST; will train switchboard	— — —	$280
KEYPUNCH TRAINING; young office, advancement		$225
MAIL CLERK; run errands and like duties	— —	$240
TYPE AND FILE; relief PBX; small office	— — —	$220
BOOKKEEPING IN SCHOOL; will train machine	— — —	$240
SECRETARY — Girl Friday	—	$260
STENOGRAPHER, plush	—	$300
DICTAPHONE, variety	—	$275
DICTAPHONE, straight	—	$250
DICTAPHONE, real super	—	$280
DICTAPHONE,	—	$265

BARBARA HUTTON

705 OLIVE SUITE 324 CH 1-1354

20 NEW OFFICES ALSO OPENING ALL OVER TOWN

Nothing Like Success—Not a Local Employment Board Member
Barbara is a national employment association charter member.

Employment Agencies—Male 85

Young Management Men

Ivy League Standards, for well-rated concerns who are seeking young men for senior-executive responsibilities. $500 up. Free. MAPCO, 705 Olive, Rm. 228.

Empl. Agencies—Male-Female 86

IN ST. LOUIS IT'S PAT PARKER

FOR JOBS
SEE OUR NEAREST OFFICE

JOBS ALWAYS OPEN
Male, Female, White, Colored
Chef Second Fry Cooks
Janitors, Porters, Bus Boys
Maids, Waitresses, Counter Girls
RAPID AGENCY, 308 N. SIXTH
1360 N. UNION FO 1-9508

COLORED

Placement, trained and trainee. Midwest (Dupree) FO 1-7646

Employ. Agencies—Female 87

"IMITATED BUT NEVER EQUALLED"

JUNIE "Just For Girls"

FREE

$200 to $600 UP
WORK ANYWHERE

DOWNTOWN, IN YOUR NEIGHBORHOOD, WELLSTON, MAPLEWOOD, FRANKLIN, WEST END, MIDTOWN, CLAYTON, LADUE, AFFTON, LEMAY, SOUTHTOWN, NORTHLAND, EAST SIDE

TAKE YOUR PREFERENCE OF BUILDINGS: FRISCO, PAUL BROWN, ARCADE, AMBASSADOR, CHEMICAL, SYNDICATE TRUST, RAILWAY EXCHANGE, MERCHANDISE MART, CONTINENTAL, METROPOLITAN, ORIOLE, SHELL, ETC.

TAKE YOUR CHOICE OF STREETS: WASHINGTON, LOCUST, OLIVE, PINE, CHESTNUT, MARKET, BROADWAY, 6TH, 7TH, 8TH, 9TH, 10TH, 11TH, 12TH, ETC. FORSYTH, DELMAR, KINKER, NATURAL BRIDGE, W. FLORISSANT, GRAVOIS CHIPPEWA, ETC.

Junie is opening 200 registration points where you can receive free application and mail directly to her; postage paid. Junie will contact you. Just think, no carfare to pay and in addition you'll receive a FREE GIFT from Junie when you are placed. FREE.

SECRETARIES
STENOGRAPHERS
BOOKKEEPERS
RECEPTIONISTS
DICTAPHONE
PERSONNEL
COMPUTOMETER
SWITCHBOARD
OFFICE MACHINES
TYPISTS
CLERKS
CASHIERS
IBM
ETC.

FREE

You Star at Mapco, Junie, Exclusively for Girls.

JUNIE RM. 229

ENTIRE E. SIDE 2ND FLOOR
705 Olive St., GA 1-6315

A BETTER JOB IS AWAITING YOU AT

PROGRESSIVE PERSONNEL SERVICE

FREE

EXECUTIVE Secretary	— —	$425
TV Steno beginner	— —	$275
FILES or figures	— —	$250
4 B SHOE MODEL	— —	$300
Paper Sales	— — —	$350
NCR 3100, 3200, 3400	— —	$350
DOCTORS Receptionist	— —	$275
TRAINEES some college	— —	$350
RESERV. CLERK IBM	— —	$300
MAIL CLERK beginner	— —	$225
TYPISTS immediate need	— —	$250
DICTAPHONE Operators	— —	$225
RECEPTIONIST	— —	$250
PBX-TYPIST	— —	$275
ACCOUNTING CLERK	— —	$325
BOOKKEEPER full charge	— —	$

MALLINCKRODT EMPLOYMENT

The following positions are available for high school graduates, minimum age 18 years, experience desired but not required.

FEMALE—OFFICE

SECRETARY; excelent stenographic skills required.
NATIONAL CASH REGISTER MACHINE OPERATOR; accounts payable department.
CLERK-TYPIST AND RELIEF PBX OPERATOR.
I.B.M. KEY PUNCH OPERATOR; desire experience but will train beginner.

MALE—OFFICE

MESSENGER; Missouri driver's license required.

Male or Female—Summer

INDUSTRIAL NURSE; experienced or recent graduate registered nurse to work for summer months.
New air-conditioned offices at Weldon Spring, Mo., 12 miles south of St. Charles on Highway 94.
Submit complete resume or call

WY. 3-9400, Extension 302

for appointment or request an empoyment application.

Uranium Division

Mallinckrodt Chemical Works
Salaried Personel Manager, P.O. Box 472, St. Charles, Mo.

WE HAVE GROWING PAINS!

WE NEED

FILE CLERKS — FIGURE CLERKS
CLERK-TYPISTS — CLAIM CLERKS

An unusually prosperous year in 1959 has resulted in the need for additional personnel. This can be a very challenging opportunity for a career-minded girl who wants security and a chance for advancement. Excellent employee benefits—merit increases—pleasant working conditions—37½-hour week. JE 5-3000.

ACCOUNTS RECEIVABLE MACHINE POSTING

Only Thoroughly Experienced.
FULL OR PART TIME

FRONTIER ROOM

FO 1-1721 — 18 S. KINGSHIGHWAY

STENOGRAPHERS TYPISTS—CLERKS

We have openings for experienced or beginners. Single, age 17 or over with minimum 4 years high school. Permanent position. 40-hour week.
APPLY EMPLOYMENT OFFICE

International Shoe Co.

717 N. 15th St. (Just Off Washington Ave.)

TELEPHONE SALES

If you have a pleasant telephone voice you can earn a substantial weekly income in this established sales program. It's easy to learn and pleasant work. No experience necessary. We train you while you earn at full rate. Must be over 21 and neat appearance. Pleasant downtown office. Call for interview. CH 1-2785

PART-TIME TELEPHONE SALES

Whether your needs are temporary or permanent you can earn extra income with established sales program. No experience necessary, we train you while you earn at full rate. Age no barrier if over 21, have neat appearance and pleasant telephone voice. Attractive downtown office. Call CH 1-2785 for interview.

HELP WANTED—WOMEN 88

Clerk Typist

Over 25; one-girl insurance office; no shorthand required; light typing, diversified duties, pleasant working conditions; 5 days; free group insurance, paid holidays, sick leave, etc.

Box Y-237, Post-Dispatch

CLERK-TYPIST
Small, pleasant office located south near downtown. 5 days, good employee benefits. GA 1-4793.

CLERK-TYPIST
Age 18 to 35, experience helpful but not necessary; minimum 40 wpm.; many company benefits. MURPHY FINANCE, 7421 Manchester.

CLERK-TYPIST
FOR GROUP CLAIM DEPT.
21-35; 45 wpm; experience helpful. Excellent working conditions in large downtown insurance office; 37½-hour, 5-day week. Exceptional opportunity for advancement. Call CH 1-5620.

CLERK-TYPIST
Age 20-30; diversified duties, such as light typing and filing; small insurance office; employee benefits; salary open. Room 625, 706 Chestnut.

CLERK
capable of handling payroll and accounts payable on NCR 3000 machine. State experience fully, availability and salary. Box G-54, Post-Dispatch.

CLERK TYPIST
Insurance experience desirable but not necessary; good working conditions; downtown. Call Mr. Whealen. MA 1-0117.

CLERK
Figure experience; age to 30; salary commensurate with ability. Call Mrs. Manners. GE 6-3800.
WOHL SHOE CO.

CLERK-TYPIST
19-25; trainee for finance company in Florissant. Contact Mr. Baugh, 525 St. Francis. TE 7-3818.

CLERK-TYPIST
18-35; accurate typist, diversified clerical duties.
CUPPLES HESSE CO.
4175 N. Kingshighway

CLERK TYPIST
Experienced for policy issue department; Clayton office; employe benefits; 37½-hour week. Call PA 5-5500.

CLERK-TYPIST for insurance office; some figuring; not over 35; 37½-hour, 5-day week, permanent. 1518 Pierce Bldg. Fourth and Pine.

CLERK
Filing, answer phone, typing; must be intelligent. Industrial Engineering & Equipment Co., 24 Hanley Industrial ct., Brentwood. MI 7-3380.

CLERK-TYPIST
Will train on switchboard, dictaphone transcription; 5 days. Cutter-Karcher Shoe, 1814 Washington.

CLERK-TYPIST; general office work. Experience preferred. Benefits; permanent. FISHER SCIENTIFIC CO., 2850 S. Jefferson, MO 4-2624.

CLERK, 19-25, high school graduate; answer phones, work with figures; located 21xx Hampton. Call MI 7-3610 between 1 and 3 p.m.

CLERK-TYPIST
Filing and general office, age to 30. Henry, Franc & Co., 308 N. 8th

CLERK TYPIST, age 18 to 35 for hospital work, 40-hour week. Give telephone. Box L-264, Post-Dispatch.

CLERK-TYPIST
Some bookkeeping, experienced; 1-girl office. CE 1-8198.

CLERK-Typist; dictaphone; 2-girl office; $200 to $225, plus bonus and benefits. PA 6-1234.

CLERK; good at figures, receptionist, light typing; salary open. Call JE 1-3666 for appointment.

CLERK; some typing; apply in person Lynn Innersole, 4932 Daggett.

CLINICAL INSTRUCTOR

In psychiatric nursing school of 175 to 200 students; degree and experience required. Apply Director of Nurses.

Missouri Baptist Hospital
919 N. Taylor

COLLECTION CLERK
Experienced in installment collections. Willing to work for advancement.
Carson May Stern 12th & Olive

COMPANION to care for active elderly lady; good home; references. After 6:30 p.m. WO 1-2629.

COMPTOMETER (3)
Permanent position for operators experienced on 3 operations, no division, good opportunity, good location; call Personnel OL 2-3500 for interview.
PRINCE GARDNER CO.

COMPTOMETER OPERATOR
Burroughs electric calculator. Only 3 positions required, some light typing. Many company benefits, excellent surroundings. EV 1-1504, Mr. Wagner.
BARRY WEHMILLER
4660 W. Florissant

COMPTOMETER Operator, 22-35, statistical sale, 5 days, south, state experience, salary desired, etc. Box Y-183 Post-Dispatch.

COOK, assistant, some institutional experience required. Vacation, sick leave, 40-hour week. Faith Hospital, 3300 N. Kingshighway. EV 2-7979.

COOK, maid, white, experienced; age 30 to 50; 3 adults; own room and bath, convenient location; no laundry; local references. PA 5-2055.

COOK, capable of cooking and serving family dinner occasionally, willing to work some weekends. Must have car. WY 4-7567.

COOK some baking, experienced, white, 6 a.m. to 2 p.m. EV 1-4052.

COOK, white, for cafeteria. 123 S. Florissant rd., Ferguson.

COSMETICS; colored; must be experienced supervising representatives; house to house selling. Lena Horne Cosmetics, JE 1-6300.

COUNTER-GRILL GIRLS
Experienced; $45; white; day or night shift; apply Mr. Wilson, Lee's Grill, Hampton and Gravois.

COUNTER GIRL; night work; meals and uniforms furnished. Apply Foot Long Hot Dog Drive-In, 1217 N. Kingshighway. No phone calls.

COUNTER Grill; experienced, over 25; good salary and tips. 6723 West Florissant.

COUNTER GIRL, white; drycleaning experience; neat, attractive; live south. PR 1-3191.

COUNTER girl, white, for carry-out, Mon. through Fri. Julier's, Arcade Bldg.

COUPLE; house work; cooking; yard work; driving; stay; experienced; references. HE 2-8359.

COUPLE; manage apartment for furnished apartment. PA 5-9318.

COUPLE; pensioner; to run small hotel. 407 Lucas after 10 a.m.

CREDIT CLERK
Experienced, prefer some bookkeeping experience for retail store doing bank financing. Call Mr. Rader, G.E.M. Credit Dept., HA 9-3928 for appointment.

CURB HOP, days, salary plus tips. Craig's, Olive Street and Lindbergh. WY 3-6161.

DARNING machine operator; must be experienced an wearing apparel. Apply after 3 p.m. Chas. Todd, 2736 S. Ninth.

DESIGNER
For nationally advertised women's tailored shirt blouses and active sportswear.
NEW ERA SHIRT CO.
901 Lucas, St. Louis. CH 1-4885.

DENTAL assistant; be willing to learn office management plus other administrative details; high school graduate, experience not necessary; vicinity Lemay and Lindbergh. Box L-286, Post-Dispatch.

DICTAPHONE OPERATOR
Age 20 35, experience; convenient office location; excellent equipment and working conditions. 38¾-hour week. Merit salary increases. Call for interview. FO 1-7647.

DICTAPHONE OPERATOR
Experienced. Many company benefits; casualty insurance claim office. 407 Pine st.

DICTAPHONE OPERATOR
Mid-town location; 8:30-4:45; insurance claims work; ages 20-40. Call Mr. Gerding. JE 5-3381.

DICTAPHONE Operator; $280 per month; 5-day week; married woman, age 23-35. CH 1-6626.

DICTAPHONE Operator; 5-day, south. State experience, salary desired, etc. Box Y-280, Post-D.

DIETITIAN
Opportunity in large hospital offering modern food service facilities. A.D.A. membership required. Responsibility will be concentrated in special diets. Attractive hours, exceptional employee policy. Apply Personnel office, Jewish Hospital, 216 S. Kingshighway.

DIETITIAN, ADA
Experienced, therapeutic diet work, salary open, 40-hour week, fringe benefits, apply St. Louis State Hospital, 5400 Arsenal, Mon., thru Friday, 9 a.m. to 3 p.m.

DIRECT mail advertising; some typing, phones; 5-day week; $55; age 25-40. Box L-224, Post-Dis.

DRESS BUYER FOR OKLAHOMA'S LARGEST DEPARTMENT STORE
Fine opportunity for experienced buyer for medium and better dress department. Excellent position with independent, progressive organization. Please write complete information, giving age, experience, past operations and references to: Mrs. Z. R. Harris, Personnel Director.
JOHN A. BROWN CO.
Oklahoma City, Oklahoma

DRUG STORE
40-hour, 5-day week; $50; 1 girl, for days; 1 for nights. Apply in person before 5.
86 REXALL DRUGS, 8031 Watson rd., Hwy. 66 and Laclede Station rd.

DRUG STORE CASHIER; over 21; alternating night and day hours; apply in person. Kaegel Drug, 12 W. Big Bend, Webster Groves.

ELDERLY lady; to care for invalid woman; more for home than wages; call mornings only. Atlas 7-3739.

FIGURE CLERK
18-30; adding machine experience; pleasant working conditions; 5-day week; Clayton office; vacation with pay, group hospital insurance and profit sharing plan; good opportunity; call Mr. Brown, VO 3-6800.

FIGURE CLERK
Stock card and records, light typing, age 30-40. Seven-Up Bottling Co., 1120 Montrose.

FILE CLERK; for X-ray film library in large medical center. Alert, high school graduate; no typing; 18-30 years; 5 day week; 1 month's vacation. Box Y-361, Post-Dispatch.

FINANCIAL SECRETARY
Opening investment office. Previous experience with investment firm and broad knowledge of investment securities essential. Ability to take and transcribe dictation accurately. Give age, education, experience in detail.
Box G-110, Post-Dispatch

FOUNTAIN HELP 25-45
PART TIME, FULL TIME
S. S. KRESGE'S
Northland Shopping Center
NO PHONE CALLS

FOUNTAIN girl; drug store experience; eves.; 301 N. Union.

FULL TIME GIRLS
FOR INSIDE AND CURB
Must Be Neat, Over 16
Apply in Person
STEAK 'N SHAKE
1525 S. Lindbergh

FOUNTAIN Help; white; experienced; evening hours. Sun Drug, 8923 Riverview dr.

GENERAL CLERICAL
Interesting work which involves typing, filing, working with figures, public contact. Must be high school graduate age 18-30, good starting salary. Merit increases 5-day work week and many other personal benefits. Call Mr. Denis, CH 1-4208, 752 Cotton Belt Bldg.

GENERAL office work, some typing, must be neat and accurate with figures, south, 40 hour week, state age, qualifications, salary expected to start, may consider beginner. Box L-134, Post-Dispatch.

GENERAL office girl for national concern; typing and filing experience necessary; retirement and hospitalization plan; state salary desired. Write P.O. Box 54, Overland, Mo.

GENERAL OFFICE; 2 girls under 30, one typist, good telephone voice, one for adding machine, fast. Miss Buchland, PA 6-6767.

GIRLS—WOMEN
18-25; no experience necessary; waitress and curb hops; waitresses starting wages, $52.80 per week; curb hops, 50c per hour plus tips; very liberal fringe benefits. Apply 10 a.m. Mon. through Sat.
White Castle System
3118 S. KINGSHIGHWAY

GIRL; for work in pleasant photo finishing lab. Pako printer experience preferred; 5 days; permanent. Apply 9 a.m., Stilwell Standard Photo, 133 S. Eleventh st.

GIRL, white, assist children, some housework; pleasant surroundings; stay; $125 month. HE 2-8427.

GIRL; housework, plain cooking; stay; references. PA 1-3477.

GIRL, white, 18-35; attractive; will train. Gould's, JE 5-7160.

GIRL-WOMAN; white; housework own room, A-1 salary. VO 5-7487

GOVERNMENT BILLER
Experienced with procedure of van line billing charges for movement of household goods on government bills of lading, freight bills, vouchers. Knowledge of military rates and tariffs helpful. FO 1-5900, Monday through Friday.

GRILL GIRL; experienced; 6 days includes Sunday. Fitz's Drive-In, 8060 Clayton rd.

GRILL and counter girl, white. 6802 Page.

HOUSEKEEPER, white, to stay on place; Catholic home; 2 adults and 1 semi-invalid adult; general housework, cooking, no washing, some ironing; one day off plus every other Sunday; must be experienced and furnished local references; $40 week. Box L-320, P-D

HOUSEKEEPER; stay; motherless home in north county, father and son only; modern; all conveniences; please give references; salary expected, days off, etc. Box G-58, Post-Dispatch.

HOUSEMOTHER, 40 to 50 years, white, unemcumbered and intelligent, for group of boys or girls; salary plus room and board. Masonic Home of Missouri. FO 1-2360, Mrs. Morris.

Housekeeper, temporary, while regular housekeeper on vacation; for apartment of middle aged adult; good salary. Box L-192, Post-Dispatch.

HOUSEKEEPER, white; good cook, housework; stay, very nice county home, adults; desirable position; references required. Box Y-362, Post-Dispatch.

HOUSEKEEPER; experienced; stay; local references only. HE 2-4435.

HOUSEKEEPER, white, middle aged. Apply 7341 Harney, Jennings.

HOUSEKEEPER; over 40; stay; children; $35 week. EV 3-3624.

HOUSEKEEPER; white; sober, to stay on place. EV 3-6357.

HOUSEKEEPER; care invalid; stay; good wages. Box G-2, P.-D.

HOUSEKEEPER and cook; stay; small boarding home, VE 2-4833.

HOUSEKEEPER; white; drive car. 4646 S. Grand.

KEY PUNCH OPERATOR
Remington Rand Numeric System
Apply Employment Office
11th Floor
FAMOUS-BARR CO.

INSURANCE SECRETARY
To assist in the fire and casualty affairs of large corporation. Previous experience essential. Requires careful attention to important detail and ability to take and transcribe dictation accurately.
Box G-109, Post-Dispatch

INSURANCE CLAIMS
Good typist, insurance experience, small office; responsible position; frequent salary reviews. OL 2-3151

KEY PUNCH OPERATOR
Experienced on 024; age to 30. Call Mrs. Manners, GE 6-3800.
WOHL SHOE CO.

KITCHEN MANAGER
Girls' camp, northern Wisconsin, June 15th through August 27th. Should have institutional management training and experience. Age 35-45, white; feed 200 3 times a day, crew of 12, top wages for right person. PA 1-7054, 9 a.m. through 5:30 p.m.

KITCHEN HELP, white, age 35-50; able to live on place, experienced plain cooking, baking, allround kitchen work; good hours, salary plus full maintenance, Masonic Home, 5351 Delmar, FO 7-5865.

LABORATORY TECHNICIAN; must have formal training and hospital experience of 40-hour week but some week ends. Apply Personal Office, St. Lukes Hospital, 5535 Delmar.

LABORATORY TECHNICIAN
White, experienced; internists office. JE 3-4980.

LAB TECHNICIAN and secretary; Clayton M.D.; 1-girl office. PA 5-8220, VO 3-1814.

LADY; operate confectionery; light lunches; 6 days, 8 to 4; 75c hour. Box L-294, Post-Dispatch.

LIBRARIAN
For industrial library in large local company with excellent benefits program. Library degree required; cataloging experience helpful. Please write fully in complete confidence about your education, library and business background; give personal details such as age, marital status. Inclose snapshot if available.
Box L-42, Post-Dispatch

LOCAL SHOE COMPANY
Need a clerk typist for billing; also figure clerk and a stenographer. Interviews to be held at Division of Employment Security Office, 505 Washington ave. Apply Third floor.

MAID; colored; settled; must have experience references; cooking; housework; family of 4; 2 boys 9 and 12 years; stay 3 nights. MI 7-2326.

MAID, 21 to 35; live on place; housework, children; other help kept, liberal time off; city references required; $40 a week. MI 5-4688.

MAIL CLERK
PRINCE GARDNER CO.
Age 25-28; experienced in handling incoming and outgoing mail; high school graduate; good opportunity. Call personnel. OL 2-3500 for interview.

MAID, white, upstairs work; go home nights; experienced; good city location. FO 1-5729.

MANAGERS AND MANAGERS-TRAINEES
Well-known ladies apparel shops has openings for managers. Experience helpful but not essential.
Discount on purchases.
Medical insurance.
Paid vacations.
Earnings in line with ability.
Real opportunity for advancement.
Age 22 to 45.
Apply 11 a.m. to 2; ask for Mr. Dawidoff.
LIBSON SHOPS
1209 WASHINGTON

MEDICAL SECRETARY for surgeon; heavy dictation, typing and bookkeeping; call between 9-5 p.m. for interview JE 1-9933.

MEDICAL office assistant; state age, salary; typing necessary. Box Y-298, Post-Dispatch.

Men's Alterations
HAND FINISHER
MACHINE OPERATOR
Age 20-45; experienced desired; trainees considered. Full time permanent openings in downtown store. Liberal benefits and discount.
APPLY
BOYD'S
PERSONNEL DEPARTMENT
OLIVE at 6th

Model—Shoe
4-B FOOT
For high fashion footwear, also clerical duties. This is a permanent position; 5 days; good working conditions.
APPLY AT
SAMUELS SHOE CO.
1717 N. 25th

MODELS
IN JUST 6 WEEKS
All ages may become a professional model. Instructors, teachers, interviewers needed.
Stevens Famous Models
1015 LOCUST ST. 7TH FL.
CALL GA 1-3622
9 a.m. to 9 p.m. Mon.-Fri. 9-6 Sat.

NCR OPERATOR, class 3100; salary open. General Mortgage Co. of St. Louis, HA 7-8600.

NURSES
Registered Professional
Opportunities for staff nurses interested in giving intensive nursing care on a small group nursing unit. Position also available in new modern operating room suite. Geriatric unit and other services. Desirable personnel policies. Call Jewish Hospital, FO 7-8080, Sta. 221 for interview.

NURSES; registered; 7-3 shift, Saturdays and Sundays, 3-11 shift, part or full time, 11-7 shift relief duty; hospital in county. WO 1-5141

NURSE anesthetist; OB department; 40-hour week; 6:30 a.m.-3 p.m. Monday through Friday. Apply Administrator Deaconess Hospital.

NURSE, registered; must have head nurse ability and be interested in advancement; full time, 11 p.m. t 7 a.m. Box E-374, Post-Dispatch.

NURSE, assistant director; B.S. degree; teaching and supervisory experience; list all qualifications in first letter. Box Y-269, Post-Dispatch.

NURSES, registered; 21 to 35; full and part time; office in county, $340 up per month or $16 up per day. Box L-418, P.-D.

NURSES; licensed, practical; full time; must be able to rotate shifts. Community Hospital, JE 5-1440.

NURSE, L.P.N. ONLY; afternoon and night shift; small institution. EV 8-1188.

NURSE, nights, must be licensed. Capitol 7-5116.

NURSE (LPN); nights; nursing home; stay. Tremont 2-7959.

OFFICE CASHIER
Age 25-40; high school graduate; must be experienced and accurate in handling cash and record keeping; thorough knowledge of office machines preferred; 5 days, 40 hours. Sick benefit, paid vacation, life and hospital insurance. Starting salary $260 per month with opportunity for rapid advancement.
J. C. Penny Co.
50 HAMPTON VILLAGE PLAZA

OFFICE typing, shorthand, etc., for part time now, summer or permanent; age 17-35; give details. Box G-51, Post-Dispatch.

OFFICE CLERK
For work on inventory control records; must be good with figures and have legible writing; 40-hour week. Box Y-370, Post-Dispatch.

OFFICE Clerk; white; experienced; prefer mature person; general office work, typing, some dictation. Schulte Paint Co., 639 E. Holly.

OFFICE GIRL
General office work, must be good typist and have aptitude for figures; excellent opportunity, 5-day week.
P.M. Steel Products, Inc.
1801 S. Hanley Rd., Brentwood

OFFICE GIRL; typing and general duties; downtown; air conditioned office; many benefits. Phone Mr Bollinger, CH 1-8400

OFFICE GIRL FRIDAY for motor carrier terminal manager and answer phones. Box G-203, P.-D.

OFFICE CLERK, small office; general duties, light dictation; salary open. JE 1-3025.

OFFICE GIRL, must type; 9-5. Lacey R. E. Co., WO 2-0850.

OPERATORS
COTTON DRESSES
Only experienced need apply. Can use sleeve setters, zipper setters; also to join waists to skirts, steady.
WILDMAN
920 WASHINGTON

OPERATORS
SEWING MACHINE
Age 18 to 35; factory experience necessary; $1.50 per hour, plus welfare benefits, health insurance and vacations. Apply Mr. Mike. 1232 WASHINGTON, 2nd floor.

OPERATORS
Must be experienced in factory work. Make $1.40 to $1.60 per hour. Medical and life insurance. Apply
4th Floor, 1324 WASHINGTON

OPERATORS
Instructors on cotton dresses, section work, also first examiner. Apply Martee Originals, 1233 Washington.

PART TIME, public relations. No selling. HU 1-8858.

PBX OPERATOR
With ability to type 45 w.p.m.; must be high school graduate, preferably single, age 18-30; hours 8:30 to 5 p.m., 5 days. Phone Mr. Johnson, FR 1-5600, UNIVERSAL C.I.T. CORP.

PBX-RECEPTIONIST-TYPIST
Immediate opening; duties consist of switchboard, some billing and general clerical work; midtown location; 5-day week; stage age, marital status and salary expected. Box G-125, Post-Dispatch.

PAYROLL CLERK
Experienced on piece work payroll, modern, air-conditioned office, good pay, 5-day week.
H. DAUST MFG. CO.
817 Washington

PRESSER—EXPERIENCED
5443 Hampton, FL 2-4754.

PURCHASING SECRETARY
Outstanding opening with old medium-sized progressive manufacturer. Many work and welfare benefits, nice conditions, real opportunities, very light shorthand, purchasing department experience required. Replies confidential but must be complete. Box G-39, P.-D.

REAL ESTATE OFFICE
1-girl office, downtown; bookkeeping, shorthand, typing; experienced preferred; 5-day week; SALARY OPEN. GA 1-6627.

RECEPTIONIST-GENERAL OFFICE
Light dictation, personable; age 25-35; near Page and Lindbergh; good salary and benefits. HA 9-2100.

RECEPTIONIST
Good at figures; neat, willing to work for advancement. High school graduate.
Carson May Stern 12th & Olive

RECEPTIONIST - Stenographer; small office downtown. CH 1-6863.

RELIEF CASHIER; experienced, 4 nights. Apply in person, no calls. Garavelli's, 301 DeBaliviere.

SALES girl; West end shop; 5-day week. Box L-82, Post-Dis.

SALESGIRL for retail grocery department, 5 days per week. Apply in person between 10-2. European Import Corp., 27 N. Bemiston, Clayton. PA 7-8220.

SALESLADIES
Experienced only in ladies ready-to-wear, steady, salary plus liberal commission.
Lyndon's 802 Olive MA 1-1272

SALESLADY for fabrics; top position and pay; references. CH 1-0569.

SALESWOMAN; mature to demonstrate in our cosmetic studio. Must be neat. 123 Arcade bldg.

SALES WOMEN
TWO ONLY
To introduce the hottest item ever to hit this area. If you are not seriously interested in better than average salary please do not answer this ad. Apply after 10 a.m.
1064 HODIAMONT AV.

SEAMSTRESS, experienced, steady work. Regent Cleaners, WO 1-0290

Seamstress—Fitter
WOMEN'S ALTERATIONS
Experienced Preferred
Apply Employment Office
FAMOUS-BARR CO.
NORTHLAND

SECRETARY

SOMEWHERE . . .
There's a young, Competent Secretary who would find Satisfaction in working for a Creative, Congenial Public Relations Team with ideals and a cause. She should call GA 1-0616 to ask about an Interview.

SECRETARY TO PERSONNEL DIRECTOR
21 to 25; interesting and challenging work, 5-day week, Northwest St. Louis location. Good starting salary, paid vacations, sick leave, 6 and holidays. Paid life insurance and hospitalization. Scheduled increases. 20% discount privileges. CENTRAL HARDWARE CO., 4200 N. Union.

SECRETARY TO PERSONNEL DIRECTOR
21 to 25; interesting and challenging work, 5-day week, Northwest St. Louis location. Good starting salary, paid vacations, sick leave, 6 and holidays. Paid life insurance and hospitalization. Scheduled increases. 20% discount privileges. Write and inclose snap shot. Box L-361, P.-D.

SECRETARY
SALES DEPARTMENT
Shorthand, dictaphone; 5 days; paid insurance, hospitalization. Good chance for advancement
THOMPSON CHEM.
3028 LOCUST
Phone Mr. Edmonds, JE 5-6608 for appointment.

SECRETARY
Experienced executive level, varied duties, many employe benefits including discount and free medical plan.
Apply Employment Office
FAMOUS-BARR CO.

SECRETARY
To company executive. One of the top poitions in our company, must be capable of handling heavy detailed confidential work. Many company benefits. Pleasant surroundings. EV 1-1504. Mr. Wagner.
BARRY WEHMILLER
4660 W. Florissant

SECRETARY 20-30
Diversified interesting work in large sales office; experience required; excellent benefits; 37½-hour week; above average starting salary. Office moving to Clayton in near future.
REYNOLDS METAL CO.
1134 Locust GA 1-5258

SECRETARY
TO SALES MANAGER
Age 22-35; previous secretarial experience required. 5-day week, attractive company benefits. Cafeteria and air-conditioned office. Minnesota Mining and Mfg., 10725 Baur Bl., WY 1-1320; Mr. Vieth.

SECRETARY
1 girl, air conditioned office in Clayton; 5-day week; must be neat, have thorough knowledge of grammar, spelling and capable of responsibility. College education preferred. Permanent position, salary open. American Phosphate Co., 8008 Carondelet.

Secretary (Clayton-Ladue Area) 19-25; small congenial office; duties from top to bottom. PA 5-8843 PA 1-1087

SECRETARY
25-40; experienced; type 60 w.p.m.; shorthand 100 w.p.m.; 40 hours; paid benefits; vacation this year; vicinity Natural Bridge-Union; ample parking; salary open. Box L-78, Post-Dispatch.

SECRETARY TO DEAN
25 to 40, some college, experienced; must be mature and co-operative; light dictation, accurate typist; 5-day week; 1 month paid vacation. Washington University Campus, PA 7-4700, Sta. 277.

SECRETARY
Progressive company needs secretary to age 30; salary commensurate with ability. Call GE 6-3800, Mrs. Manners.
WOHL SHOE CO.

SECRETARY
White, high school graduate, 35-50; good typing essential, shorthand helpful; knowledge of medical terminology preferred, but will train capable person. Apply in person, Personnel Office, Barnes Hospital.

LEGAL SECRETARY
Experienced for downtown law office, excellent position, prefer person over 30, in reply state past employment, salary expected and when available. Box Y-282, P-D.

SECRETARY, ADMITTING
white; high school graduate; over 30; accurate typing essential; preference for experience in dealing with the public. Apply in person only, personnel office Barnes Hospital.

SECRETARY
20-35, neat and capable, typing, filing essential, shorthand helpful; hospitalization, vacation; SALARY OPEN. See Mr. R. M. Pagan, 5926 Easton, 9 a.m.-1 p.m.

SECRETARY
General office work, downtown, 5-day week; excellent opportunity for well qualified person. GA 1-5445.

SECRETARY
Clayton law office. Salary open. Shorthand and typing. Call for appointment. PA 5-6700.

SECRETARY
20-35; general office work, shorthand or dictaphone; 5-day week; permanent, experienced. CH 1-7228

SECRETARY; typing and general duties, assisting executive of nation-wide firm; must be highly experienced and capable. Arel Inc., 4916 Shaw.

SECRETARY to partner of professional firm, 5 days, downtown, salary open, heavy dictation, good shorthand and typing. Call GA 1-2107.

SECRETARY; University City schools; special services department; 8-hour, 5-day week, $230 a month. PA 7-1070, ext. 32.

SECRETARY, varied duties, 5-day week; air-conditioned Clayton office. PA 6-5353.

SILK and Wool Finisher; experienced. Kirkwood Laundry & Cleaners, 137 E. Argonne.

SALESWOMEN—AGE 25-45
FULL TIME WORK
S. S. KRESGE'S
Northland Shopping Center
No Phone Calls

STEAM TABLE experience, white, no Sundays. 6500 Chippewa.

STENOGRAPHERS
Excellent positions immediately available. Must be able to type at least 40 w.p.m. and take dictation at 80-100 w.p.m. Convenient suburban location, excellent salaries plus extra benefits, air-conditioned offices, company cafeteria.
Apply immediately at Employment Office.
EMERSON ELECTRIC
8100 West Florissant
St. Louis 36, Mo.

STENOGRAPHERS TRANSCRIBERS
TEMPORARY
General-Legal-Medical
NEEDED IMMEDIATELY
Experienced, Metropolitan Area
RATES TO $1.70 HOUR
+ Vacations, Bonuses, Gifts, etc.
GA 1-2726 or BRidge 1-0440
MANPOWER, INC. 1128 LOCUST

STENOGRAPHERS
KEY PUNCH
TYPIST
Temporary assignments in all areas of city, county and east side.
TOP PAY—NO FEE
KELLY GIRL SERVICE
721 Olive St. CH 1-2600

STENOGRAPHER
For south St. Louis company; dictation and related duties in credit department. Convenient to transportation; 5-day week, hours 8 to 4:30.
Box Y-82, Post-Dispatch

STENOGRAPHER
Here's an interesting permanent position in advertising department of prominent north St. Louis manufacturer for young lady who can qualify. Will consider qualified beginner. Position is very desirable because of its diversified duties. Good salary, excellent working conditions. Good opportunity for advancement. 5-day week. Air-conditioned office. Paid insurance.
MR COFFING EV 1-3700

STENOGRAPHER
Beginner or Experienced
South, diversified duties in modern office; light shorthand, required with typing minimum 40 w.p.m.; starting salary up to $325 with periodical increases, fringe benefits and bonus. Call PR 1-8750 or apply Mary Sherman Inc., 3500 DeKalb.

Stenographer; 5-day week; pleasant working conditions, special benefits. State age, previous experience and salary expected.
Box G-119, Post-Dispatch

STENOGRAPHER
5-day week, one-year experience.
MISSOURI BOARD OF PROBATION & PAROLE
1500 S. BIG BEND MI 7-3657

STENOGRAPHER
Dictaphone and light shorthand; conveniently located downtown general insurance agency; 5 days; salary open. The Daniel & Henry Co., 753 Pierce Bldg., St. Louis 2, Missouri.

STENOGRAPHER
SHORTHAND, typing, and other interesting duties; liberal employee benefits, 5 day, 40 hours. LUTHERAN HOSPITAL, PR 2-1456, Station 217.

STENOGRAPHER
Experienced, diversified permanent position, county location; good starting salary. City Clerk, WY 3-1214.

STENOGRAPHER
For china and glassware dept.; 5-day week. See Mr. Lunte, Lammerts, 911 Washington.

STENO-CASHIER
Experience helpful; will train if qualified. Mr. Yano. JE 3-6400.

STENOGRAPHER
Some shorthand and transcriber experience. 5 days FO 1 5900.

STENOGRAPHER; excellent working conditions and benefits; beginner acceptable; must know typing and shorthand; age 18 to 25 preferred. MA 1-0091.

STENOGRAPHER - TYPIST; general office; shorthand and machine transcribing; experienced. FO 1-4717.

STENOGRAPHER; occasional evening hours, in Clayton. Phone PA 5-7954 evenings except Saturday and Sunday.

STENOGRAPHER; age unimportant; typing, shorthand, suitable salary. Box L-191, Post-Dispatch.

STENOGRAPHER; general office. 2-3 days per week. PR 3-3515, vicinity 18th-Gravois.

STENOGRAPHER; high grade; part time; top pay. PR 1-7308.

TECHNICIANS
RESEARCH LABORATORY
Some knowledge of chemistry desired; excellent opportunity; 5-day, Monday through Friday.
Box L-29, Post-Dispatch

TELEPHONE OPERATOR
White, over 30; experience on large board necessary; 1:30-9:30 p.m. Apply in person only, Personnel Office, Barnes Hospital.

TELETYPE OPERATOR — Automatic tape and manuel. Age 20-30 years; 1 year experience required. Immediate opening. Write
BOX L-48, POST-DISPATCH

TELEPHONE ORDER TAKER; experienced, 21 to 45 years; some knowledge of city; opening for steady and extra work. Apply 9 a.m. to 12 noon, Laclede Cab, 600 S. Vandeventer.

TELETYPE OPERATOR
For Clayton Sales Office of Large Chemical Manufacturer
Heavy job requiring fast and accurate typing with experience in cutting tapes. One week's paid vacation this year.
The Dow Chemical Co.
PA 6-1000

HELP WANTED—WOMEN 88

TELLER
Experienced, 37½-hour, 5-day week, pension and medical plan benefits provided.
PRUDENTIAL
Savings and Loan Ass'n.
No. 12 Forsythe Walk
Clayton 5, Mo.
PA 6-2800

THERE must be a kindly lady who would like a good home, small wage, in return for housework, care 2 school children; mother employed. FO 7-4132.

TYPISTS
DICTAPHONE & EDIPHONE OPERATORS
TEMPORARY
EXPERIENCED—NO FEES
NEEDED IMMEDIATELY
TOP HOURLY RATES
Good Locations; 1 to 5 Days
VACATIONS—GIFTS—ETC.
MANPOWER, INC. 1128 LOCUST
GA 1-2726 or BRidge 1-0440

TYPIST
Beginner or experienced; to work for country's largest casualty insurance group; modern building; midtown location; hours 8:30 to 4:45; Group Life and Hospitalization Insurance if desired. Call Mr. Gerding, JE 5-3381, for appointment.

TYPIST
Experienced, to write letters from dictating machine; general office work; pleasant working conditions; 5 days. See Mr. Luffy.
S. G. ADAMS PRINTING & STATIONERY CO.
920 Olive

TYPIST
Prominent north side manufacturer has opening in Order Write-up Department; air-conditioned office; good salary; excellent working conditions; 5-day week. Paid insurance. EV 1-3700, Mrs. Duke.

TYPIST
We offer a good opportunity to a young efficient typist with shorthand experience, good with figures, at our receptionist - switchboard desk, 5-day week, air-conditioned office. Modern Jacket Co., 1000 Washington, CH 1-1915.

TYPIST; type 55 wpm., electric machine, age to 25; high school graduate, will train in layout and paste up. Fast advancement. West end. Permanent position. 30 hours, 5-day week. FO 1-2800.

TYPIST-BILLER
Burroughs billing machine; fast typist; experienced or will train; 8-5 5 days; near Maplewood on Manchester bus. Box L-391, P.-D.

TYPIST
50 W P M; to train on dictaphone. Will accept good beginner; 5-day week; liberal company paid benefits. Apply CENTRAL HARDWARE CO., 4200 North Union.

Typist-Receptionist
19-35; some experience necessary; 40 hours; Monday through Friday; salary open. Phone Mr. Jackson, FR 1-4030. 4153 Clayton av.

TYPIST-CLERK
For Clayton store; 5-day week; consider beginner; see Mr. Lunte at Lammert's, 911 Washington.

TYPIST-RECEPTIONIST
Experienced, 35 to 45; 40 hours; permanent. Box Y-199, Post-Dispatch.

TYPIST-CLERKS
Several interesting openings. Apply in person Firmin Desloge Hospital, 1325 S. Grand.

TYPIST-Clerk for credit department of south side office; excellent working conditions. 40-hour week; state age and experience. Box Y-285, Post-Dispatch.

TYPIST, light typing and general office assistance. 5-day week, pleasant surroundings. Frager Sons, 1108 Washington.

TYPIST and switchboard operator; evening hours; private country club. YO 6-2792.

TYPIST and general office work; 25-45, 5-day week; located N. Kingshighway. EV 3-3000.

TYPIST, experienced; diversified clerical duties; Olive Street rd., county. Box G-44, Post-Dispatch.

UNDERSTUDY
To private secretary to corporation president St. Louis's largest printing establishment presents an unusual opportunity for an alert applicant for secretarial position, who can type accurately and handle an assortment of details, including understudy as private secretary when necessary. 5-day week. Air cooled offices, located in North St. Louis. Box Y-24, P-D.

VARITYPIST
D.S.J. experience required; permanent, full time position; also part-time work available on a permanent basis, evenings and Saturday.
REPROTYPE, INC.
1015 Locust MA 1-5522

Waitress
Or counter girl, white, experienced preferred; night hours. Apply in person.
Howard Johnson
7950 CLAYTON RD.

WAITRESSES
White, experienced preferred, day or night hours. Apply in person.
HOWARD JOHNSON'S
1130 S. Kirkwood Rd.

WAITRESSES; girls, to become Raleigh House waitresses; over 21; experience not necessary; training given those who qualify; good salary, excellent working conditions, meals, uniforms. Raleigh House Restaurant, 8027 Forsyth, Clayton.

WAITRESS, white; nights, cocktail lounge and bowling lanes; steady work; apply in person, 8121 Clayton rd.

WAITRESS, counter, grill work, $45 week; also high school girl living in Jennings area. 6723 W. Florissant.

WAITRESS, white; breakfast experience; 6 a.m. to 2 p.m. Pantry Diningrooms, 6322 West Florissant.

WAITRESS, white, experienced, over 25; 5-day week. Circle Restaurant, 6329 Easton.

WAITRESS; white; experienced; Mon. through Fri. Call for appointment. GA 1-7259.

WAITRESS; experienced, 6 a.m. to 2:30 p.m., Sundays off. Maryland Cafe, 6510 Delmar.

WAITRESS; counter and grill experience; days. Irv's Drive-In, Vandeventer and Shaw.

WAITRESS-BAR MAID, white, neat appearance, some experience. Apply in person. 901 Pine.

WAITRESS, white, experienced; good salary; stay on place or go. 3971 Bayless.

WAITRESS; white. Beach Comber Cocktail Lounge; apply in person, 2-8 p.m. 4219 S. Kingshighway.

WAITRESS; white; size 30-36; age 30-40. 106 N. Eighth, Spaghetti House.

HELP WANTED—WOMEN 88

WAITRESS; white; 21 or over; nights; cocktail lounge. Call after 12 noon. PR 3-9824.

WAITRESSES; Flaming Pit East, 516 N. Grand. Apply between 2-5 p.m.

WAITRESS; white; experienced; $42, meals furnished; day or night shift, 6225 West Florissant.

WAITRESS, white, 21 to 35; nights. 1100 Pine. GA 1-8897.

WAITRESS, experienced. Chu-Wah Restaurant, 9628 Olive St. rd.

WAITRESS; mature, white. Braswell's, 3400 S. Jefferson.

WAITRESS; cocktail lounge; must be sharp. CE 1-8543 before 7 p.m.

WAITRESS or barmaids (2), experienced. Apply 4512 Manchester.

WAITRESS; white, apply Sallys Lounge, 5043 Riverview

WAITRESS, experienced, for evenings. 312 N. Grand.

WOMAN, white, age 30-45, Ladue residence; stay on place; own room and bath; complete care of 2 young children. Cooking, general housework. Michigan in summer. Salary open. Must be experienced and love children. City references. Box Y-276, Post-Dis.

WOMEN, for practical nurse training, 1 year inservice program. 2 years high school, salary, no tuition, age 18-45. Director of Nurses, Faith Hospital, 3300 N. Kingshighway.

WOMAN, 28-35
Young woman; part time sales for wholesale lingerie company. See Mr. Farb, 709 Washington, 4th floor.

WOMAN, white; grill and kitchen help; top wages and bonus. Sylvan Beach Restaurant, U.S. 66 at Meramec river.

WOMAN; EXPERIENCED IN FOOD SALES; PREFERABLY MEATS; to take orders over the telephone. Rueckert Meat Co. CE 1-7890.

WOMAN, white, northside, for store girl; steady, in cleaning and dyeing establishment. Box L-200, Post-Dispatch.

WOMAN, housework and laundry, 5 days, sit 2 nites, experienced; must have references. PA 5-9940. Call Sun. 10-4 p.m.

WOMAN or girl, light cooking, downstairs work; stay; references. WY 3-0956.

WOMAN, experienced with children; stay; no laundry. FR 1-8645; eves. PA 1-8582.

WOMAN, experienced with children; general housework; references; stay 5 nights. HE 2-3547.

WOMAN; general housework, middle age, white, stay. Box L-413, Post-Dispatch.

WOMAN, white; care, cook for invalid lady; sleep in same room; Ladue; reference. WY 3-0335.

WOMAN to work by day; home in morning. Call 1444 Madison, 2nd floor rear. Mrs. Loeffel.

WOMAN; housework, like children; stay, own room. HE 2-8024

WOMAN; stay; housework, assist children; references. WY 3-4414.

WOMAN; care for elderly woman, stay. WO 2-3482.

X-RAY technician and/or nurse with X-ray experience; northside; for physician's office. State qualifications and references. Box Y-60, Post-Dispatch.

YOUNG WOMAN
White, 18-35; for counter work; 40-hour week; must work on Sundays and holidays; experience not necessary; we will train; prefer girls 5 ft. 4 or taller. No phone calls. Apply in person. Interviews between 7 a.m.-3:30 p.m.
FORUM CAFETERIA
307 N. Seventh

6-9 P.M., light office work. Apply only 6-9 p.m. 416 Paul Brown.

SALESWOMEN WANTED 89

WOMAN WITH CAR
Good sales background, complete supervision of new department in local branch office of national company. HOME FIELD operation. Wonderful opportunity. Must be able to start at once. Phone PA 7-4396, 9 a.m.-12:30 p.m. only, Mr. L. T. Botsford.

HOME WORK
EARN UP TO
$2 HOUR SPARE TIME
FILL OUR
CUSTOMERS' ORDERS
GUARANTEED NYLONS
3 PAIRS FOR $1.10
NYLON SLIPS 70c. BLOUSES 87c
WE DELIVER—NO DEPOSIT
GA 1-2393

PLANNING A VACATION?
Start earning for that trip immediately.
Sell Avon Cosmetics
No experience necessary.
CALL JE 1-7137
for appointment.

Colored Girls—Travel
18 to 25, neat, single, free to travel. Hawaii, California, Florida, N. Y. and return. No experience necessary. Can earn $75 to $100 a week after training. Parents welcome at interview. See Mrs. Gilmore, 10 a.m. to 2 p.m., 7 p.m. to 9 p.m., Booker Washington Hotel, Jefferson and Pine.

I NEED
3 women, full or part time, to assist in building my sales organization. Earn $3.00 to $4.50 per hour. Call for appointment.
GA 1-5237

FULL OR PART TIME
Earn a regular weekly pay check and still keep your important job as housewife and mother. Wear (Queen For a Day) Sarah Coventry Jewelry. No investment; car and phone helpful; white. VI 3-0112; TW 2-4721; FL 2-1601; TW 2-5639; HO 7-5819; ES 6-5233.

Average $150 Per Week
Phone daily 9-12. VE 2-7673

AMBITIOUS woman, work evenings 6:30 to 9:30; $60 up; by appointment; white. PA 1-3841.

the CIRCULATION of the POST-DISPATCH is now 414,437 DAILY 580,541 SUNDAYS

Circulation figures as filed with the Audit Bureau of Circulations subject to audit. (Six months ending September 30, 1959.)

SALESLADIES
PAID TRAINING PROGRAM
Openings in our new customer department for experienced salesladies; permanent, full time work with potential earnings of $70 to $100 week; pleasant, dignified outside work calling on housewives. CALL JEWEL TEA CO., PA 1-7150 for interview appointment.

SALESLADY; earn extra money; part or full time. PR 1-5843.

SALESWOMEN WANTED
Real estate sales are up. You can make a good income if you have the time to spend at your job and are qualified. We will start training class this month to obtain your license. Complete training and assistance in all phases of Real Estate Selling.
Growe-Hammack Rltrs. ST 1-7750

ALL WOMEN
Fill orders at home; costume jewelry; 70% profit; aluminum cookware; no money or experience needed. GA 1-2395.

AMBITIOUS WOMAN to present BEAUTY COUNSELORS; established, unique cosmetic service; no canvassing. MANAGEMENT POSITION. CO 1-5022.

COLORED WOMEN
Over 21; easy, clean, light work; piece work; no experience needed. 709 Washington, 4th floor. See Miss Jones, apply after 10:20 a.m. to 4:30 p.m.

CANVASSERS
Top pay; apply in person. Kol-Pak, 3415 S. Kingshighway.

GIRLS—HOUSEWIVES
PART TIME
White; mornings; phone work. Downtown, CH 1-0840; Ferguson, JA 1-8862.

HELP manager; Stanley; white; $30 3 afternoons; car. JE 5-2517.

INEXPERIENCED or experienced in sales by telephone; well known food product; pleasant new air-conditioned offices; training allowances, $25 minimim; part time, full time. Phone JE 5-1313 520 N. Grand, Room 208.

PHONE GIRLS; for Quiz Program; white or colored; average $2 hour. 1007 Washington av., Room 501.

PROOF PASSER; plenty proofs year around, good commission. Paul Dennis Studio, 315 N. 7th.

REAL ESTATE
Several New Subdivisions
Our expansion demands more personnel; terrific opportunity with unlimited potential; will train if applicant has qualifications; call Mr. Gerber, VI 3-1728 eves. or at BOEGEMAN RLTY. WO 2-9900

REAL ESTATE
WANT TO MAKE A CHANGE? Well-established Webster firm has openings for several experienced sales agents. Full floor days. Contacts confidential. WO 1-2203, (After 6 p. m., WO 2-6728.)

REAL ESTATE
Class starting now! Free for beginners over 30 and those who need more knowledge in selling. Call FL 1-2800, Mr. Lampton, or Mr. Spradley, FL 1-2800.
Ray E. Smith Rlty. 6001 Hampton

REAL ESTATE
Close supervision, training; quality Clayton organization, very active in trades. Call Mr. Sydney Jacobs, VO 3-8600.

REAL ESTATE SALESWOMEN
60% commission; have car; teach business; preparatory class for examination; ideal working conditions. Call Mr. Fryckl.
WEAVER R.E. VE 2-2231

SALESWOMAN, colored; outside, car necessary; salary and commission. 5874 Delmar.

SALESWOMEN. CALL GA 1-3919 A.M. ONLY.

STORE SALES
China, glassware, restaurant supplies, 5-day week. Box L-382, Post-Dispatch.

WOMEN, represent famous cosmetic company and corsetiere stylist; earn up to $5 an hour; no experience required. For interview phone SH 1-6484.

3 YOUNG women with car; Eves. and Sat., $100 week; we train; quality product. VO 3-6703.

PARTNERS WANTED 90

BUSINESS PARTNER
Work with established Automobile Finance Co. Used car operation included. Box Y-207, Post-Dispatch

GOING Business; profitable; established. Box L-301, Post-Dis.

MECHANIC TOOL for body men; need $4000 to manufacture; patent applied. Box G-202, Post-D.

PARTNER, active; established; portrait studio. Box Y-63, P.-D.

RIDING STABLE; active experienced partner. 25 miles west of St. Louis. Box Y-333, P.-D.

WILL operate your Drive-In or will lease. TE 7-3261.

WILL invest $2,000 as active in going business. Box Y-195, P.-D.

BUSINESS OPPORTUNITIES 94

HOT SPOT
Leasing Shopping Center on Bellefontaine rd. Space still available for medical offices, beauty shop, card and gift shop, shoe store, shoe repairing, clothing, auto parts, hardware, floral shop.
VE 5-5236 HA 8-8403

APEX MATERIALS CO.
Distributors of FRIGIDAIRE Coin Operated Laundries; several new locations. Call or write 8520 Olive Street rd., WY 3-6055.

AUTO Parts store, choice location, in Crestwood, on Hwy. 66, a very good going business. The only parts store in Crestwood, or within a 7-mile radius, not far from the new Chrysler plant. This is an opportunity not to pass up. Call 5 p.m. to 7 p.m. only. YO 6-2778.

AUTOMATIC ice vending stations; require space 12x16; ideal for filling station, liquor store or food store lots; require $2500 down. Box Y-281, Post-Dispatch.

BAKERY, Hot Springs, Ark.; long established; good reputation; retail; 1 truck. Owner retiring; real opportunity. Box L-267, P.-D.

BARBER SHOP, shopping center, exclusive location, all new equipment; sell or lease. JA 4-3316.

BARBER SHOP, 4044 N. Grand bl.; 2 chairs, retiring, good location.

BEAUTY SCHOOL in Arkansas for sale. Write Box J-316 P.-D.

BEAUTY SHOP; good location. Call evenings. JE 3-5527.

BEAUTY SHOP; good location, good business. PE 1-6918.

BOOKSTORE for sale. Write to Box L-292, Post-Dispatch.

BOWLING LANES (8), building and bar; terms; will sacrifice. Box Y-305, Post-Dispatch.

Business—Professional
Want active part in existing or proposed firm; ability proven; personality warm; enthusiasm hot; can invest; M.B.A. Degree. Under 40. References. Box G-183, P.-D.

CLEANING BRANCHES, alterations; $200. 3605 Hartford, 1535 S. Jefferson, FR 1-7260.

CLEANING plant small ideal for couple. University City. PA 5-7750

CLEANING branch; modern; cash and carry; selling due to illness; south St. Louis. VE 2-9181.

CLEANING; small plant, death, close estate. Mardis VO 3-1950.

CONFECTIONERY; sacrifice; ideal location; store can be leased. Call for particulars after 5 p.m. EV 2-9142.

CONFECTIONERY; southwest; nice business; well stocked; living quarters. Owner, PL 2-4374.

CONFECTIONERY; money maker; very clean; reduced to $5000. MI 5-1550 Blanchard MI 7-2866

CONFECTIONERY and general merchandise; good location; across from school; must sell. FL 2-7021

CONFECTIONERY; 2 rooms upstairs; established 35 years. 2314 Shenandoah. PR 6-9181.

CONFECTIONERY; across Lindenwood School, 3816 McCausland. MI 7-0780.

DELICATESSEN, selling because of illness, living quartes. EV 1-3485, 5276 Gilmore.

DELICATESSEN; south, can be financed. 1100 Lami.

DISTRIBUTOR
National manufacturer offers ground floor opportunity to qualified firms or individuals. Exclusive rights available on a new and exciting consumer RR product (not food) that has had fabulous acceptance wherever shown. Proven. AUTOMATIC - REPEAT-INCOME created by initial sales assures a continuous substantial income on inventory investment. Factory training and assistance.
Phone Mr. Jack McCarthy
JE 3-6810
April 12-13, 10 a.m.-7 p.m.

DRIVE-IN
Sandwich and grill, ample parking space, inside and outside service; southwest location; doing excellent business.
MOELLENHOFF FL 2-4300

DRIVE-IN, soft cream; county, franchise; sold 3000 gals. 1959; good for family group; priced to sell this week. Box G-73, Post-D.

DRIVE-IN restaurant; well equipt; also inside service; good location; terms. PA 7-2996, VO 3-4377.

DRUG STORE
1900 McCAUSLAND MI 5-0341

DX SUNRAY OIL CO.
Available this month, service stations located in Rockhill, Ladue and St. Louis county. VE 2-8585; WO 1-5290 eve.

ECON-O-WASH
Coin Operated Laundries
Speed Queen Agitators
Stainless Steel Tubs
22-Minute Cycle
95% Financing
Now offering choice locations for coin operated laundries.
ECON-O-WASH CENTRAL
9830 Manchester HA 9-0197
WO 2-6350 St. Louis 19, Mo.

FABRIC SHOP, tremendous value; must sell. PA 1-2777.

BUSINESS OPPORTUNITIES 94

FLORIST AND GIFT SHOP Southside, established over 15 years; will sacrifice. MOELLENHOFF FL 2-4300

FOOD SHOP; $800 weekly, rooms, big potential, short hours, 6 day, terms. Mardis, VO 3-1950.

FRIGIDAIRE COIN LAUNDRIES 3 prime locations now available, rents from $65 to $90. This is a business that can net you $5000 to $10,000 annually. These stores require approximately 10 to 12 hours of your time a week. We finance 100% of equipment through G.M.A.C. at 5½% finance charge. All of our Frigidaire coin laundry stores are planned and installed under our direct supervision* Call, write or wire us today. HELPEE-SELFEE COIN LAUNDRIES INC. 5608 DELMAR Call 24 hours a day. FO 1-1463

GIFT CARD SHOP; northwest; good location. Box Y-263, P.-D.

GIFT SHOP; cleaning branch; Cherokee district; 3-room apartment; bargain. MO 4-8234.

GRILL; SOUTH; TRANSFER CORNER; 100% spot; SHORT HOURS; "A" Sticker. BSA. FO 7-6688.

GROCERY, meat, vegetable market, small; doing good business; will sacrifice for quick sale; building, good fixtures, large inventory, air conditioning; a $25,000 value; $15,000 cash. Walleys Market, 5319 Ashland av.

GROCERY, fully equipped with Hussman fixtures, some stock, good lease and neighborhood; price reasonable; selling account illness. Upton 4-5385, East St. Louis, Ill.

GROCERY, centrally located, established; no competition; $6000 takes over. HA 7-5966.

HAMBURGER DRIVE-IN ONLY $5000 NEEDED Can earn $20,000 per year; not a franchise, no pay-back; no royalties. All new building, modern equipment, air-conditioned; large parking area, outstanding location, set-up for fast operation, self-service or car hops. Operate to suit yourself, 15 stools inside. Will finance. Only reliable parties need apply. BOX L-211, POST-DISPATCH

ICE CREAM TRUCK, Chevrolet '58 mobile unit; serves malts, sundaes, cones, drinks, extras. Illness. GL 1-7844.

KITCHEN in tavern, industrial area, fully equipped. PR 6-9278.

LAUNDRY, coin operated; Frigidaire; will finance. SH 1-8702.

LAUNDROMAT; coin-operated; 20 washers, 6 dryers; leaving town. Box G-102, Post-Dispatch.

LAUNDROMAT; new GE washers, Hoyt dryers. Shoop, VO 3-2904

LAUNDROMAT; clears $650 month, growing. Mardis. VO3-1950

LIQUOR STORE, doing fine business, colored trade; selling account of illness. 3014 EASTON.

LUMBER YARD and hardware store on Route 40, 27 miles east of St. Louis in Illinois. St. Jacob, Ill. Fred Blumer.

MEAT-VEGETABLE market, good potential to add groceries; must sell because of age, past 73; rent reasonable; mixed trade; after 6:30 p.m. VO 3-3054.

NEWSPAPER ROUTE; afternoons; 1480 daily, 1160 Sunday; no Saturday nights. Box L-79, P.-D.

NEW tourist court with beautiful restaurant and lounge located on U.S. 51. A real bargain. Phone 2-6747 or write Charles H. Rude, Centralia, Illinois.

NURSING home, 56-bed capacity. Frene Valley Nursing Home, Hermann, Mo. Phoe 450. Max Lloyd.

NURSING School; practical; established; licensed. BSA. FO7-6688

PACKAGE liquor store; centrally located doing good business; owner has other interest. Call evenings 6-10, Sundays 3-6, OL 2-3320.

PAPER ROUTE, a.m.; 1400 daily, 1260 Sun., or trade. TA 1-2006.

PAPER ROUTE; a.m., 850 dailies, 675 Sun. WO 1-7038 after 5.

PHYSICIAN, M.D., wishing to locate in St. Louis area; seeks opening. Box L-287, Post-Dispatch.

RESORT, lodge and cabins on private lake; 75 miles from city; good location. FL 2-0800.

DRIVE-IN RESTAURANT Ice cream, sandwiches, short orders; new, modern, air-conditioned fully equipped; 5 miles north of Chester, Ill., Rt. 3. Harry Katz Rlty. Phone 288

RESTAURANT, "Check-Inn," Hy. 61, Wentzville, Mo. Industrial area and new Sub-Division. Fairview 7-8154.

RESTAURANT, cocktail lounge featuring dancing; seats 260; doing good business. Apply 905 Pine, MA 1-7025, ask for Bonnie.

RESTAURANT for sale or lease, 2517 N. 9th, well-established; money-maker. Good buy.

RESTAURANT; doing good business; tranfer corner; sickness; $2000 cash. PA 5-7657.

RESTAURANT, factory and school; selling because of illness. 1721 N. 22nd, 7 a.m. to 9 p.m.

RESTAURANT with 3 nice room living quarters; cheap rent; good business; good location. GA 1-8812

RESTAURANT; for lease; ideal; 738 S. Broadway; immediately.

RESTAURANT; grossing $70,000, Southwest. BENDER, HU 1-3444

RESTAURANT, have other interests; must sell, 1545 N. Broadway

ROOT BEER, sandwich, ice cream drive-in doing $20,000 in 8 months operation; city in Kansas; $18,000. Kashfinder, Wichita, Kan.

SANDWICH SHOP; $75 daily, 6 days, leaving. Mardis VO 3-1950.

SERVICE STATION; north; modern 2 bay, Gulf Station for lease; ideal location for light mechanical work. Small investment to purchase stock and equipment. Financing available to qualified man. Gulf will pay you while learning service station operation in Gulf Dealer Development School. Contact days, R. G. Brown, ST 1-1100; eves and week ends, R. C. Gillaspy, JA 1-0580.

SERVICE STATION for lease; Gulf Oil Corp. xx Big Bend, Webster Groves. Capital needed to purchase equipment and stock. Financial help available, paid training to right man. Contact days W. L. Tucker, ST 1-1100; eves. and week ends, WA 1-0234.

SERVICE STATION FOR LEASE—TEXACO High gallonage potential; financial assistance available; paid training program. 402 S. Florissant. Days, PL 2-7600; evenings, VE 2-4361

SERVICE STATION for lease; Sinclair Refining Company, modern 2-bay, located at intersection Hwy 61, 67, 141, in Arnold, Mo. days call Mr. Hendricks. CE 1-7680, nights UN 7-0782.

TEXACO STATION FOR LEASE. Modern North St. Louis locations, high gallonage potential, paid training program, financial assistance available. Days, PL 2-7600; evenings, UN 8-1746.

Service Station for Lease 2 bay modern station, training and financing for qualified person. Phone ST 1-2242.

SERVICE STATION for lease; good gallonage, labor income; reasonable rent; inventory only; Kirkwood area. Capital 7-5175.

SERVICE STATION; Mobile; with confectionery and 3.2 tavern; must sell; other interests. 2009 Lemay Ferry rd.

SERVICE STATION FOR LEASE (Colored). Major Oil Co., CE 1-7680, TW 2-2000, ext. 143 after 7.

SERVICE STATION, Texaco, St. Louis and Union ave. EV 3-8672.

SHOWER DOOR business; operate full or part time from your home. TR 2-7668.

Swimming Pool Const. Co. $170,000 in 1959; over $50,000 orders on hand now. All best accounts. Beautifully designed pools. Well established. All necessary equipment. Office. Unusual opportunity. Price $20,000. No franchise.
ALLSTATE BUSINESS EX. 338 Av. H., Affton 25, PL 2-5700

TAVERN, west, A1 condition; rent reasonable; good income; owner retiring; priced to sell. HU 1-6138.

TAVERN and home; established 20 years. 100 S. Long st., Caseyville, Ill. Dickens 4-5248.

TAVERN; full liquor license; money-maker; illness. 429 E. Marceau. FL 3-6244.

TAVERN; south, with realty; ideal for couple; good parking, by appointment. Mardis, VO 3-1950.

TAVERN, 2123 N. 14th

TAVERN and building, 5401 Gilmore. EV 3-9976, after 4.

TAVERN; priced to sell; finance half; call after 7 p.m. FO 1-9904.

TAVERN; 3.2; good 7-day place, rooms, terms. Mardis, VO 3-1950.

TAVERN; southwest, good income, easy terms. Mardis, VO 3-1950.

TAVERN; established. Call after 5:30 p.m. MA 1-0828.

TAVERN for sale; Michigan Bar, 8854 Michigan.

USED CAR lot; black top; west; for sale. Box Y-369, Post-Dis.

USED-CAR LOT FOR RENT; LOW OVERHEAD. MI 7-5534.

VESS SODA distributorship for Jefferson county. F. F. Higginbotham, De Soto, Mo.

WALL washing by machine; good opportunity for hard worker; small investment. PA 7-1872.

GOING business; mix doughnut flour from secret formulas, for sale to wholesale and retail outlets; established customers locally and out state; one-employee operation; sale needed to close estate. James Hawkins Administrator. CH 1-9090

LOOKING for money making grocery-meat market? Due to growing outside interests, wish to sell store making good profit; down payment will handle. JE 3-6363.

BUSINESS WANTED 95

WANTED TO BUY

Any drug store doing approximately $200,000 or more. Write for appointment, Box L-168, P.-D.

COUPLE wants to rent or manage small restaurant or tavern, south. Box L-186, Post-Dispatch.

DRY GOODS, clothing, shoes, hardware. Call Big Store. CH 1-3510.

GROCERY, drug, hardware, etc.; stock or fixtures. PA 5-4155.

WANT Dress Shop, preferably north. GA 1-5690 after 4 p.m.

ALL CASH FOR BUSINESS OR MANUFACTURING. FO 7-6688.

ROOMS WITH BOARD 96

ALBERTA CLUB, newly decorated; private room and 2 meals, $85 monthly. FO 1-9362, Mrs. Kohl.

SOUTH

ELDERLY person; good food, warm home, TV. PR 1-9817.

GOOD MEALS, nice home; pensioners accepted. PR 6-2974.

YOUNG MAN, employed days, reasonable. PR 1-0148.

ROOM, board; care for elderly person. VE 2-4833.

YOUNG Man; room, private family. 3442 California. PR 6-1262.

WEST

WASHINGTON, 5116; men; TV. rolls, pie, steak, chicken. $14.

WASHINGTON, 5093; steaks, chops, chicken; refined. $13 week.

LADY, prefer elderly; home-like, good food; bus. PA 7-8634.

SUBURBAN

YOUNG man, 17-21; exchange board for part-time assistance with project; mechanics, electricity, astronomy; ideal lab set-up. Alex Peterson. VI 3-1812.

ROOMS FOR RENT 97

CENTRAL

LIVE DOWNTOWN BELCHER HOTEL, 407 Lucas; rates reduced; $3.50 single, $5.50 double; weekly single $13.50, double $16.50; efficiencies $1.50 extra; free TV. CE 1-7015.

NORTH

FLORISSANT, 41xx W., housekeeping, sleeping. EV 2-0290.

SULLIVAN, 3509 (at Grand); sleeping room.

SLEEPING room, refined working woman, in private home, on 2 bus lines. EV 2-3216.

NORTHWEST

HOUSEKEEPING; for one; $10; nice location. PA 5-7952.

WABADA, 6124; 2 rooms, adults, $12.50 wk. EV 5-0622.

FURNISHED room, woman, reasonable. EV 5-1293.

EMPLOYED LADY or pensioner; kitchen privileges. EV 5-5964.

BEDROOM, kitchen privilege; employed lady. UN 8-6281.

COUNTRY Club Hills; 1 or 2 men, twin beds, garage. CO 1-6831.

SLEEPING room; gentleman. CO 1-6830.

SOUTH

ALLEN, 2753; 1 room, newly decorated, $10 week. WY 4-3382.

ARSENAL, 2808; best $9 value; every convenience included; men.

CASTLEMAN, 4032; single sleeping; gentleman. PR 6-6616.

CHEROKEE, 28xx; light housekeeping, 1 or 2 girls. MO 4-3888.

ELEVENTH, 1504 S.; 2 rooms, first floor, $12.50. GA 1-4114.

GRAND-GRAVOIS, nicely furnished, shower, hot water, employed man only. 3515A S. Grand.

GRAND-RUSSELL; sleeping room, gentleman. MO 4-3362. MO 4-4343

1828 Lafayette—$9 Wk. CLEAN, FURNISHED, UTILITIES

MAGNOLIA, 3517; large housekeeping, all utilities; 1 adult.

4021 McREE, $16 WEEK 2 furnished; utilities. CE 1-1334.

NICHOLSON PL., 1777; 2 nice rooms; all utilities. PR 6-4515.

PARK, 3541; front single sleeping room, quiet man; $7; reference

RUSSELL, 3901; gentleman; convenient; use kitchen. PR 1-2322.

COZY room for employed lady; Grand and Gravois. PR 2-8703.

3 ROOMS, bath, clean; adults only; no dogs. MA 1-3285.

SLEEPING ROOM; gentleman; $7 week. 4115 Shenandoah.

SLEEPING room; man only; on bus line. MO 4-1580.

FRONT, sleeping room, employed man, $6. PR 1-8827.

SLEEPING Room for gentleman in private home. PR 2-0888.

SLEEPING, man, convenient, clean, new furniture. PR 6-3642.

ATTRACTIVE home, use kitchen. Busses; girl; $6. PR 3-8865.

SLEEPING ROOM; for gentleman; close to 3 bus lines. PR 1-2048.

SLEEPING ROOM; clean; convenient. PR 1-8939, PR 3-3239.

ROOM; share kitchen; many employed; near Grand. TW 2-5713.

SOUTHWEST

PRIVATE home; sleeping room; weekdays after 6. FL 2-6884.

SLEEPING ROOM; gentleman; private home. MI 5-2595.

WEST

ASHLEY LODGE—5149 DELMAR FOR LADIES—COMMUNITY KITCHEN. A HOME from home.

ANNA, 7221; board man and wife or single. MI 7-5976.

CABANNE, 5635; sleeping room; man; next to bath. FO 7-6899.

CLEMENS, 5736; large; clean; kitchen; busses. $8. PA 5-1926.

DELMAR, 5321 (Southview Hotel); beautiful warm rooms, maid service, elevator, $10 up.

DELMAR, 5711A; large room with private bath.

ENRIGHT, 5861; lovely room; washer, dryer; $7.50. PA 7-7162.

FOREST PARK, 4317; clean, 2 rooms, 1st floor; housekeeping.

FOREST PARK, 4428; large front sleeping; man. FR 1-8596.

LACLEDE, 4428; 1 housekeeping room.

LACLEDE, 4441; clean sleeping; nice, quiet; $6; adults.

LINDELL, 3916; lady; private home. OL 2-6269.

McPHERSON, 4300; clean, quiet, attractive sleeping, $6.

PERSHING, 5315; room; use of kitchen; private entrance; phone.

WASHINGTON, 5157; sleeping room, private home. FO 7-1464.

WASHINGTON, 5261, cheerful, front, sleeping, $8, near bus.

WATERMAN, 5666; newly decorated room, $7.50-$10. VO 3-5561

WATERMAN, 5656; well-furnished room; man; $7. VO 3-3444.

WATERMAN, 5521; shower, twin beds, 1-2 men. VO 3-8705.

WATERMAN; warm sleeping, $8; bus. PA 6-1447; VO 3-8370.

WEST PINE, 4241; 2 large clean housekeeping; parking available.

ROOM, or share apartment; newly furnished; lady employed. PA 5-6854.

EXCELLENT for employed woman, kitchen privileges. VO 3-1160

MEN, $9 week; Kerpan Finnish Baths free. Maple and Hodiamont.

SUBURBAN

BIG BEND-CLAYTON; sleeping room; 2 men. MI 5-8695.

MAPLEWOOD; gentleman; sleeping; private entrance. MI 7-6276.

BEDROOM; gentlemen; private entrance, bath. WO 2-5217; call a.m.

LARGE bedroom; near McDonnell; single or couple. TH 8-7143.

SLEEPING ROOM in private home for gentleman. EV 2-4809.

EMPLOYED LADY; kitchen and home privileges. WO 2-5807.

ROOM; 1 or 2 ladies, employed; double bed. HA 7-1814.

ROOM; close to McDonnell and Emerson plants. JA 4-3995.

ROOMS FOR RENT—COLORED 98

CHOUTEAU, 2904A; 4 rooms, newly decorated. TW 2-4039.

ENRIGHT, 40xx; furnished kitchenette; adults. HA 8-4145. (*)

MINERVA, 5095; 3 rooms and bath, $55 month. FO 7-4661. (*)

WESTMINSTER, 4208; 3 rooms, $15; kitchenette, $10. FR 1-8424, PA 5-4429. (*)

WESTMINSTER, 4010; 2 rooms, gas, electric furnished; $55 month. (*)

THIRD floor furnished apartment, electric and gas furnished, respectable adults, $9 per week. JE 5-2027. (*)

WESTMINSTER, 3916; 2 rooms, furnished. Fine Rlty., CH 1-6386. (*)

ROOM; lady; share kitchen, living room; nice home. FO 1-4892 (*)

SIX and 3 rooms furnished or unfurnished; utilities. JE 1-0675(*)

2 ROOMS, furnished, single men. FO 7-1643. (*)

NEAT furnished room; single person $6.50. EV 3-4945. (*)

2 ROOMS; good convenience; near bus. JE 5-6107. (*)

CLEAN, quiet, private, kitchenette, for single person. FO 1-1314. (*)

OVER A MILLION WANT ADS have been published in the Post-Dispatch during the past year. Use Want Ads—the people's Market Place. TO PLACE YOUR AD call MAIN 1-1111 charge it!

APARTMENTS—Unfurnished 111 CENTRAL

Reserve Your Apartment Now at St. Louis' Newest Prestige Address PLAZA SQUARE APARTMENTS 15TH to 17TH—OLIVE TO CHESTNUT Fine apartments, ideal for those who appreciate the best. Easy walk from business-shopping district, Kiel auditorium, church, library, Union Station. Uniformed Doormen • Landscaped Grounds • Luxury Lobbies Efficiency one-, two-bedroom apartments. Rent includes heat, gas, hot water, stove, refrigerator. Monthly Rentals $95 to $162.50 (Occupancy about May 1st.) Maid Service, Air-Conditioning, Garage Are Optional Model Apartments on Display, 17th at Pine. 10 A.M. to 6 P.M. weekdays and Saturdays; 'til 4 P.M. Sundays DOLAN CO., REALTORS Rental Office #30 Plaza Square, 17th at Pine, GArfield 1-5511

CHILD CARE 100

CHILD CARE IN MY HOME. Near McDONNELL, HA 8-6314.

CHILD CARE in my home; dependable. UN 8-9363.

CONVALESCENT HOMES 101

AGED and invalids, senile, bed patients, 24-hour registered nurses' care, good food, kind treatment, visiting physicians. CA 7-5116.

ROOMS WANTED 102

GENTLEMAN; private bath; garage; county. Box G-43, Post-Dis.

Roommates and Apt. Shared 104

1 OR 2 GIRLS; 4-room apartment; with girl. FO 1-8606, FO 7-4429.

MALE college graduate wanted to share apartment with 2 young professional men; $40 month includes swimming pool. HA 7-4492, Mr. Crisci, 10 a.m.-3:30 p.m.

BUSINESS or professional girl, share with congenial girls, own room, on car line. FO 7-9250.

2 GIRLS will share 6-room apartment with 2 girls. 7300 Forsyth; $45 month. MI 5-2824.

LADY to share apartment with lady; desirable midtown location. Box Y-294, Post-Dispatch.

NEW county home of lady; northwest; own room, use kitchen; for lady with car. PA 5-8264.

NEAT, attractive executive girl; 25-35; share girls' de lux apartment. ST 1-1355.

GIRL wants responsible girl to share west apartment. WO 1-9075.

GIRL; to share Clayton apartment with girls, $46. PA 6-2486.

4 ROOMS; furnished complete; ideal 2-3 men. FO 1-8606.

GIRL to share girl's apartment; room unfurnished. FO 1-6669.

1-2 GIRLS; apartment with girls, free laundromat. PR 6-3314.

MAN share 4-room aparment with man; west. FO 7-7044.

HOTELS 110

RANELAGH WILMAR Living room; dressing room; bath; in-a-door bed; maid, linen service; refrigerator, $80. Also pullmans, $87.50; elevator building. 5707 McPherson. VO 3-1550.

LIVE DOWNTOWN BELCHER HOTEL, 407 Lucas; rates reduced, $3.50 single, $5.50 double; weekly single $13.50; double $16.50; efficiencies $1.50 extra; free TV. CE 1-7015.

THE SAUM HOTEL Lovely Dining Room, Good Food Daily, Weekly, Monthly Rates 1919 S. GRAND PR 1-2034

BON-DEL HOTEL, DELMAR-9TH $9.50 weekly up. Free parking; EFFICIENCIES; private baths.

KINGSLAND HOTEL, 6668 Delmar; $12.50 week up; at bus line.

LINCOLN HOTEL, 2228 OLIVE $7 weekly, bath $10, hotel service, free TV, CH 1-5511.

LINDELL PLAZA HOTEL, 4300 Lindell; 1- and 2-room efficiencies; also large outside sleeping rooms; $12 week up; hotel service. Free parking, television, like home.

LINCREST HOTEL; $11.50 weekly; ample free parking. 4315 Lindell. JE 1-5089.

APARTMENTS—Unfurnished 111

CENTRAL

BEAUTIFUL EFFICIENCIES $57.50 PER MONTH Heat, gas electric, stoves, refrigerators furnished; modern apartment building, convenient location. 4001 WASHINGTON AV. Michelson PA 1-1225, CH 1-2177

NORTH

RANCHETTE APARTMENT; new; 3955 N. Twentieth; 3 rooms; gas heat; basement; $75; adults; no pets. EV 2-6700.

BREMEN, 1901; new modern 2 rooms, private bath, GE 6-1047.

PRAIRIE, 3526 N. (1st floor); 4 rooms, $75; heat, janitor furnished; adults. Open. WO 1-4566.

SULLIVAN, 2721; 2nd floor; 2 rooms, adults. FR 1-4833.

NORTHWEST

THE VILLAGE SQUARE 1 and 2 Bedroom Ranchettes Completely furnished kitchens; all 1st floor units; basements, Swimming pool. New shopping center. Two display apartments open daily. Highway 140, ½ mile north of Lincoln-Mercury plant. HARDESTY-JOHNSON TE 7-3843 JA 2-2-8921

HEBERT, 3749; 3 rooms, modern; janitor, heat; ideal for couple

KINGSHIGHWAY, 2301 N.; 3rd; 5, bath; heat, hot water, refrigerator, stove furnished; janitor; $80. Whyman Realty GA 1-6627.

KINGSHWY, 2916 N.; 3 rooms, gas heat, hot water, janitor. $70 and $75. H. M. Fine, 817 Ches. CH 1-9151

KOSSUTH, 4435; heat and hot water furnished, busses, EV 1-6776.

5372 NATURAL BRIDGE 3 and 4 room units; heat, hot water; lovely court apartment; open for inspection; $65 to $39. MICHELSON R. E. CH 1-2177

NATURAL BRIDGE, 8828; 1-2-bedroom apartments; air conditioned, $85-$90. PA 5-4700, WY 3-0450.

4-ROOM, 2-bedroom apartment; 9860 Scottdale dr. UN 8-6281.

3 ROOMS, utilities; private bath, entrance. EV 8-2068.

SOUTH

NOT NEW AND MODERN BUT JUST PLAIN HOME; BEAUTIFUL COURT, SHRUBS, TREES. 4141 MAGNOLIA; 4 rooms; open; no children; elderly people preferred. MO 4-6846.

GORGEOUSLY NEW SPOTLESSLY CLEAN Telegraph Park Apartments; 2 bedrooms, display 304 Kingston Lemay; Parking, yard; $95; open DOLAN CO. MI 5-2610 Rtrs. 6401 Manchester

BEVO MILL AREA WHY PAY MORE when you can rent a 4-room efficiency with heat and hot water furnished, only $72.50. Inquire 4654 Gravois, Apt. K. J. W. WOOD RLTY. HA 7-4232

BRAND-NEW 24-FAMILY 2-bedroom, all modern, off street parking; range, refrigerator; disposal; janitor service; schools, churches. Aboussie apartments. 4242 S. Grand VE 2-5555

BATES, 3649, 3 rooms — $70
3653 Bates, 3 rooms — $70
4466 Castleman, 3 rooms — $68
4016A Chouteau, 4 rooms $72.50
5545 Grace, 5 rooms — $95
4902 Itaska, 2 rooms — $65
1901 Maury, 3 rooms — $70
BRUNE 808 CHESTNUT CH 1-8500 Eves. PL 2-0891

CASTLEMAN, 3616 (at Grand); clean 3 rooms, bath. PR 1-2121.

CHEROKEE, 2857; 4 rooms, bath, third floor, $38 month. Open 12-4 Sun. HU 1-1900.

3764 CHIPPEWA 4-room efficiencies; heat, hot water, janitor service. Open for inspection. Glick Real Estate. MA 1-4182.

CHIPPEWA, 3517 (at Grand); 2-room efficiency. $75. KRUEGER VO 3-5550

CLVELAND, 4275; 4 rooms, heat, janitor; adults; $75. PR 6-5728.

DAGGETT, 5128A; 4 rooms, bath, remodeled, heat furnished, $70; open. ST 1-2363.

ELLENWOOD, 42xx; 3-room, heat furnished, adults; $70. TI 6-2665.

GARNIER, 3721-27; bachelor apartment; new building. HU 1-2828 or WO 2-7555

GIBSON, 4311A; 4 rooms, bath, $45; adults; near bus.

GRAND and Itaska; 3-room efficiency; heat, utilities, stove, refrigerator; $75. HU 1-2143.

JULES 2235; modern ranchette, 1-bedroom, full basement, $75. Inspect. FO 7-7670 LIPTON HE 2-6043

KINGSTON DR., 274; new 2-bedroom brick, air conditioned, garbage disposal, full basement. Open daily. TW 2-2387.

LAFAYETTE, 1802A; 3 rooms, 3rd., utilities; adults; $40. PA 5-4557.

LOUGHBOROUGH, 4920a; modern, 2-bedroom; den; tile kitchen; bath; $100. VE 2-1779.

LOUISIANA, 2608; 4 rooms and bath; heat furnished; janitor; adults; $70. GA 1-6627.

LOUISIANA, 3111A; 3-room modern, $60; adults. FL 3-2833.

McREE, 3834; new 1-bedroom ranchette; full basement; stove, refrigerator, disposal; hardwood floors. MO 4-0231.

4170 MERAMEC Hazel Apts. 1-bedroom efficiency. Open Eves. 6-8, Sat. and Sun. 1-6.

MERAMEC, 4166; new 3-room unit; open evenings, Sat. and Sun. 1-6. VE 2-4507 or PR 1-9644.

APARTMENTS—Unfurnished 111 SOUTH

MERAMEC, 4027A; 3 and bath, heat, refrigerator, stove, janitor, adults, $75 open. VI 3-4073.

OHIO, 3002; 4 rooms and bath, 1st floor, utilities furnished, clean; references. PR 6-1793.

PARK, 2834A; 3 rooms, bath, heat. WY 4-3382, PA 5-1234.

POTOMAC, 4103; bachelor efficiency; newly decorated; stove, refrigerator, disposal; open; $75. FO 7-7670 LIPTON HE 2-6043

REAVIS BARRACKS, 3940; 3-room efficiency; utilities. TW 2-5133

RUSSELL, 3314; new building, 1 bedroom unit, $95; disposal, gas heat, laundry facilities; parking. Manager No. 7. RENGEL PR 2-9543

SPRING, 1305 S.; 5 rooms, heat, hot water furnished, 3rd floor, $70 Edw. A. Pollack & Son R. E. Co. 806 Chestnut MA 1-1858

UTAH, 3909; 4 rooms, sunroom; heat, janitor; $95. PA 1-4046.

MODERN 2-bedroom brick; gas heat; garage and individual basement storage. Located on Lawn avenue, 1 block west of Kingshighway, Phone FL 2-8900. Ask for JOHN VINCEL.

3 ROOMS, unfurnished, private bath. OL 2-4718, PR 2-2054.

SOUTHWEST

Overlooking Des Peres Park NEW APARTMENTS AIR-CONDITIONED 1 AND 2 BEDROOMS G-E Stove and Refrigerator Ample Closets Garbage Disposal Huge Storage Space in Basement READY FOR OCCUPANCY 1 BLOCK NORTH OF CHIPPEWA ON DES PERES DRIVE Agent on Premises Daily 2-5 CALL ST 1-9354 AFTER 6 BURTON & LEE 7020 CHIPPEWA FL1-8500 OFFICE OPEN EVENINGS

Webster Groves BEAUTIFUL NEW Webster Terrace Air-conditioned; large 1 and 2 bedrooms, 12x18 living room; open; $110 up. 811 E. Big Bend. VE 2-7757.

IMMEDIATE OCCUPANCY 1-bedroom units, from $96; heat, janitor service included. HAMPTON GARDENS APTS. 5935 Suson Pl. VE 2-1562

BANCROFT, 5307; 4-room efficiency, $75. YO 5-6224.

2000 BELLEVUE 2-bedroom in new 12-family apartment; gas heat; air-conditioned; tile kitchen and bath; ample parking; city limits bus; $110. ROSS-ESSLINGER 1045 Brentwood PA 7-7676

BERTHOLD, 66xx; 3 rooms, new stove, refrigerator, $75. MI 5-8696

BIG BEND, 7608; 1-bedroom ranchette. PA 1-8552. WY 3-1736.

BRADLEY, 6561; 4 rooms, bath, sunporch, 2nd floor; heat furnished. MI 5-5713.

CHIPPEWA, 3923; 5-room de luxe, 3rd floor; garage; heat; janitor; $105; also 4 rooms $90. MO 4-1606, PR 6-1519.

DEVONSHIRE, 5809; 5-room efficiency, like new; $100. HU 1-8138

DEVONSHIRE, 6647; 4 rooms, newly decorated; $90. EV 5-7746.

FAMOUS, 6201; 2 rooms, heat, utilities; $62.50. HU 1-5100.

FAMOUS, 6262A; 3-room, sunporch; adults only.

HAMPTON, 2511, Apt. 2A; 1 bedroom, kitchenette, dinette, living room, with heat, range and refrigerator, $85; also 2 bedrooms, living room and kitchenette apartments, $95.

HEREFORD, 3449; 4 rooms, heat; janitor service, $90. PL 2-7500.

JAMIESON, 3907; de luxe bedroom apartment, inquire Apt. D eves.

JAMIESON, 7080; 2 bedrooms, $115; adults. YO 6-3668.

JAMIESON, 4917; 2 bedrooms, 2nd floor. MI 5-4177.

LAWN, 3359; 1 bedroom, range, refrigerator, air conditioned, decorated. UP 5-0161.

LOUGHBOROUGH, 6425; modern 4 rooms; $110 month. JOE A. MUELLER, REALTOR 6942 GRAVOIS FL 2-3374

LOUGHBOROUGH, 5932; 4 rooms 1st floor; St. Louis Hills finest; $90 KRUEGER VO 3-5550

NAGEL, 5908; 4 rooms, modern gas heat; adults; $90; vacant April 8. FL 3-6736.

OLEATHA, 5001A; 4 rooms, heat; janitor. $97.50. PL 2-7500.

QUINCY, 5206A; 3 rooms, gas, electric, heat furnished; $45.

SUNSHINE DR., 5832; 1st floor; 5 rooms; gas heat; garbage disposal; $110; available; open. HU 1-2323 before 5 p.m.

WATSON, 3724; Apt. D; efficiency, air conditioner; $85. FL 2-0398

WEST

Newly Opened 2nd Unit $130 MONTH INCLUDING WESTINGHOUSE 11 CU. FT. REFRIGERATOR-FREEZER AND FULL SIZE GAS RANGE Fairlight Downs Apts. 9011 OLIVE ST. RD. BRAND-NEW, SPACIOUS Modern Apartments 2 Bedrooms; Full Basements AIR-CONDITIONED DECORATED TO SUIT Display Apt. Furnished by JACK BRANDT, LTD. Open Sat.-Sun., 10 a.m.-5 Open Daily 10 a.m.-9 Michelson Rlty. CH 1-2177

AMHERST, 1239; 6 rooms — $75
764 Clara, 5 rooms, bath — $60
5548 Delmar, 7 rooms — $115
5554 Delmar, 6 rooms — $90
5622 Enright, 3-4 rooms — $65
5628 Enright, 4 rooms — $70
5786 Kingsbury, 7 rooms — $80
4036 Olive, 5 rooms, bath — $60
5355 Pershing, 8 rooms — $125
6313 S. Rosebury, 6 rooms $100
5316 Savoy ct., 4 rooms — $70
5322 Savoy ct., 5 rooms — $100
5788 Westminster, 5 rooms $80
All with heat, hot water, janitor services. Oreon E. & R. G. Scott MA 1-2851

CABANNE, 5884, 4 rooms — $70
5620 Cates, 4 rooms — $78
5874 Cates, 4 rooms — $72.50
5876 Cates, 3 rooms — $62.50
5744 Clemens, 6 rooms — $92.50
5754 Chamberlain, 4 rooms $65
572A DeBalliviere, 4 rooms — $65
5112 Delmar, 5 rooms — $75
1022 Goodfellow, 5 rooms — $65
6180 Pershing, 5 rooms — $85
5572 Waterman, 7 rooms — $110
BRUNE 808 CHESTNUT CH 1-8500 Eves. PL 2-0891

Holiday Garden Apartments BRAND NEW 2 bedrooms, air-conditioned, gas range, refrigerator, disposal, washer, dryer; all this for only $103 PER MONTH SWIMMING POOL for TENANTS 3 blocks west of Woodson on Page, ½ block north on Spencer. Display Apt. Open 9-6 HA 9-4010

CHOICE LOCATION CHIEFTAIN MANOR Apartments 1, 2 and 3 bedrooms; 1 and 2 baths; fully air conditioned; from $110. 9500 Olive St. rd. KAISER RLTY. WY 4-7392

SAVE $20 A MONTH Fireproof Apartment 5622 Cates; 4 rooms; full dining room; modern in every way; open. BRUNE 808 Chestnut CH 1-8500

"THE MISSOURI" 1 and 2 bedrooms, stove, refrigerator, in-a-door-bed, elevator building, gas heat. FO 7-9094, MI 7-0525.

APARTMENT RENTALS Furnished or Unfurnished MARY R. WOLFE, Management 5457 Delmar Bl. FO 7-0692

ROCK HILL FOREST APARTMENTS. 1011 RARITAN DR. New 2-bedroom apartments, air-conditioned; garage. WO 1-2123. VI 3-0575.

AUBERT, 1134; 3-room basement apartment; $12. FO 7-4960.

CHOICE LOCATION 6635 Clayton av.; living room, bedroom, kitchen and bath; range, refrigerator; first floor corner; $85; laundry facilities.

APARTMENTS—Unfurnished 111 WEST

SEE IT YOURSELF!

ALL THIS AND MORE AT THE CROSSROADS OF THE COUNTY
TRANSPORTATION SCHOOLS SHOPPING CENTER
RECREATION CHURCHES PLAYGROUND
Air Conditioning available 1, 2, 3 BEDROOMS FURNISHED or UNFURNISHED From $80
LEASES MAY BE MADE FLEXIBLE TO SUIT INDIVIDUAL NEEDS
Where Daniel Boone Expressway Crosses Brentwood Bl. AUDUBON PARK APTS. "MANAGED BY PRESIDENTIAL" Open Daily to 5:30 P.M.; Sat. and Sun. 1-5 P.M. Eager Rd. and Thrush Pl., Brentwood WO 2-4661

ALL UTILITIES 5629 Enright; 4-room efficiency; first floor, $70. MA 1-6898.

BOYLE, 322; at LINDELL; 1st fl. 3 rooms, $80, efficiency, $75, utilities, stove, refrigerator. FO 7-6688

BOYLE, 30 N.; 3 rooms, bath; heat furnished; $55. GA 1-2262

BUCKINGHAM CT., 4934, 3rd west; 3 bedrooms, new interior, de luxe kitchen; heat, hot water furnished, $147.50. WY 1-1684.

CABANNE, 5860; Apts. A-D; luxury ranchette, 3 rooms, tile kitchen, bath, range, refrigerator, heat, gas, hot water furnished; $87.50. PA 7-2872, CH 1-2177.

CABANNE, 5803; 3-4 rooms; $65 and $70; tile baths; lovely building; adults. PA 5-1471.

CATES, 5579; 5 rooms, sunroom, decorated, $90; open. FO 1-8278.

CATES, 5734; 3 rooms, modern. PR 3-5488.

CHAMBERLAIN, 6645; 4 rooms, 2nd, modern; 1 child. PA 7-0481.

CLARA, 827; 3 rooms, $65; 4 rooms, $69; modern, decorated, heat furnished; open. PA 5-6868.

CLARA, 605; attractive bedroom and efficiencies. See Manager.

CLARA, 527; 3 and 5 rooms, decorated, Open. PA 6-1662.

CLARA, 539; 6 rooms, bath, $80, with heat. CH 1-3667.

5635 CLEMENS AV. Apartment of 3 rooms, decorated; open; rent includes gas range, refrigerator, heat, hot water. HAUSCHULTE CH 1-6516

CLEMENS, 5653; 1st floor, 4½ rooms, newly decorated; heat, hot water, stove, refrigerator, laundry facilities included; garage available; $80. Open. WY 4-7350.

CLEMENS, 5665; 5, modern, heat janitor, $75. PA 5-5238.

DELCREST DR., 8331; 2 bedrooms; refrigerator, stove; 2 car garage; $130; open. WY 1-0492.

DELMAR, 8338; luxury 6-room apartment; heat, hot water, refrigerator, stove, underground heated garage, laundry facilities included; owner managed; $180. WY 4-7350.

DELMAR, 8323; 3 bedrooms, living room, dining area; refrigerator, stove; garage; $135; open. WY 1-0492.

DELMAR, 5256; 3 rooms with private bath, range, refrigerator and heat furnished; $65. See apartment manager. FO 7-2697.

DELMAR, 5815; 3 rooms; tile bath; heat; $62.50. FO 1-0700.

ENRIGHT, 5745 (at Goodfellow); modern 4-room efficiency, (large living room and bedroom); utilities; references; $76. MA 1-6020

ENRIGHT, 5616; bedroom efficiency; stove, box. PA 7-8267.

ENRIGHT, 5869; 3 rooms; gas heat; hot water; $35 month.

ETZEL, 5900; 3 bright, clean; heat, gas, electric included; $60.

GOODFELLOW, 812; 6 rooms; near schools; children. PA 1-0085.

HODIAMONT, 1130; 4 rooms, newly decorated; heat; janitor; $67.50. VO 3-8841.

HAMILTON, 606; south of Delmar; 4 rooms, 1st floor; heat, hot water furnished; $70. Edw. A. Pollack & Son R. E. Co. 806 Chestnut MA 1-1858

HAMILTON, 1298; 5 rooms, steam heat, janitor; $70; white. EV 5-7326.

KINGSBURY, 5733; 2nd floor; 4-room efficiency; just decorated; heat; open; $65. MA 1-1858.

KINGSBURY, 6633; 6 rooms, sunroom, garage, $125; modern, open. Roberts, PA 5-6868.

KINGSBURY, 5749; modern 5 rooms, gas heat, janitor; $75.

LACLEDE, 4337; 2nd east; 5 rooms, utilities furnished; $85; see janitor. BENDER-GHERTNER MA 1-7516

LACLEDE, 49xx; 3 rooms; all utilities; clean; $55. CE 1-5128

LACLEDE, 3804A; 7 modern rooms; heat, etc. PA 6-3433.

LIMIT, 729; 4 rooms; 1st floor open; heat; janitor. WO 1-4566.

4905 LINDELL 2d West; luxury apartment; 4 bedrooms, 3 baths, sunporch; available May 20. FO 7-4728.

LINDELL, 4615; 3-room efficiency, $90. FO 1-3328.

McPHERSON, 5755; 1st, 6 large rooms, heat, decorated. WO 1-5620

NEWSTEAD, 411 N.; 4 rooms, stove, refrigerator, janitor service. PA 7-6849 or FO 7-4588.

NORTHWOOD, 6221; 2nd floor; 7 rooms, 2 baths, garage; open.

OLIVE, 4340; 2nd rear; 3 rooms and bath; $85. MA 1-2851.

7517 Oxford; 2nd Front 2 bedrooms and dining room, heater garage, newly decorated, heat, hot water, $155. CH 1-8500, WY 4-3237.

9563 Pagewood Ct.—$125 3-bedroom ranchette; just decorated; air-conditioned; stove, refrigerator and disposal. Three blocks west of Woodson rd., south side of Page bl. OPEN. HARDESTY DEV., Inc. PA 1-8924 Eves. PA 1-8513

PERSHING, 5345; 2-room unit; sand-finished painted walls, tile bath-kitchen, heat, light, gas, refrigerator, stove furnished. Vernon Laux HU 1-2828 OUR 38TH YEAR

PERSHING, 5506, 3rd west; bright, clean 2-bedroom; $90; open.

PERSHING, 5527; 5 rooms, heat, janitor, low rent. PA 1-0535.

PLYMOUTH, 5885; 4-room efficiency; beautiful; newly redecorated; stove, refrigerator; gas, electric; heat; parking free; $65. See Manager. VO 3-7156.

PLYMOUTH, 5874; 3 rooms (bedroom apartment), utilities; stove; refrigerator; decorated. Also 2-room furnished apartment. PA 7-8442.

ROSEDALE, 311; 3 modern; church, bus. PA 7-5761.

6327 N. ROSEBURY 2nd West, 4 rooms and sunroom, heat and hot water, $90; open. WY 1-4547 or WY 3-8927.

SOUTHWOOD, 6241; 5 rooms, decorated; garage; heat; janitor service; 3rd floor south. WY 1-0931

UNION, 727; lovely 3 rooms, tile bath, laundry, steam heat; convenient. Manager, Apt. 1.

UNION, 700 (at Delmar); efficiency; utilities furnished; roomy, clean building. JE 3-5640.

VERNON, 6735; 2-bedroom ranchette, air-conditioned; new building. $115 month. JE 3-3311.

WASHINGTON, 6114; 1st floor, 4 rooms, heat, janitor, $75.

WATERMAN, 52xx; 3 rooms, bath, utilities, heat, hot water, $67.50. H. M. FINE 817 Ches. CH 1-9151

WATERMAN, 5555; 5 rooms, sunroom, bath, heat furnished; $105, will decorate. GA 1-2262.

WATERMAN, 6000; 1st-3rd floor; 5 rooms, 2 porches. PA 1-5397.

WEST FLORISSANT, 4320; 5 lovely rooms, 1st fl.; heat, hot water, janitor; overlooks park; adults; open 2-5.

WESTMINSTER, 4211; 3 rooms, heat, utilities; $55. JE 3-5798.

ATTRACTIVE efficiency or bedroom apartment kitchen equipped. FO 7-9498 PA 5-5004

DE LUXE 3-bedroom apartment; decorated; on bus line; near all schools. PA 7-4458, PA 5-5004.

COMPACT Apts $75; JE 3-1754 JECMEN & SON PA 7-7500

4-ROOM efficiency, near Kingshighway, adults, PA 7-1063.

4 ROOMS; heat, light, gas; $85. FO 7-8349.

SUBURBAN

HOUSES & APARTMENTS NEW 2 AND 3 BEDROOMS IMMEDIATE POSSESSION $95 to $125 MONTH HOCOTT CO. HA 8-8080

WHITEHALL MANOR 2-BEDROOM APTS. AVAILABLE ONLY $115 PER MONTH 2 miles north of Page on Lindbergh E. F. HYAMS R.E. CO. PE 1-6957 PA 7-5505

14 BRIGHTON WAY 2 bedrooms, dining room, large living room; fireplace; reception hall; dishwasher; $150. HE 2-4080.

CARSON RD., 216; 4 rooms, garage. JA 1-2358 or JA 4-4961.

KINGSBURY, 6633; 6 rooms, sunroom; garage; $125; modern; open. ROBERTS, PA 5-6868.

WASHINGTON, 6647; spacious 6 rooms; appointment. FR 1-4646.

3 ROOMS, tile bath, heat, hot water, stove, refrigerator, laundry, yard, $90. WY 3-1132.

APARTMENTS FURNISHED 112

CENTRAL

1 TO 3 ROOM efficiency apartments available; redecorated; reasonable rates. 407 Lucas.

BEAUTIFUL EFFICIENCIES Modern apartment building, new furniture and appliances; convenient location. BOULEVARD APARTMENTS, 4001 Washington. $65 PER MONTH Michelson, PA 1-1225, CH 1-2177

NORTH

BROADWAY, 1737 N.; modern 2 rooms; small child OK; baby-sitter available. GA 1-4768.

FARRAR, 824; 3 rooms and toilet. MA 1-5347.

MULLANPHY, 2246, Apt. A; 3 large rooms, bath; good furniture; $75. FO 1-4654, MA 1-9183.

NATURAL BRIDGE, 4633; 3 rooms, steam heat, reasonable, adults.

PENROSE, 4494; 2 rooms, bath. 5655 Maple; 3 rooms. FO 7-4744.

SALISBURY, 1421; 3 neat rooms, $15. CH 1-7960, UN 8-9922.

TYLER, 912A; 3 rooms, bath; 1 child; $15; bus. CH 1-1068.

EFFICIENCY, gentleman or working couple. CE 1-0272.

5 LARGE rooms, nicely furnished. CH 1-7947.

NORTHWEST

GAMBLETON, 6167; 2 rooms, like new, private bath, kitchen; 2 adults, $16. PA 1-9159, PA 5-0270.

LOTUS, 5112; 2 nice rooms; utilities; $10 week. FO 1-9421.

MAFFITT, 5312; lovely 2 rooms, tile bath, all utilities, $60.

NATURAL BRIDGE, 4633; 3 rooms, bath; nice, reasonable.

SAN FRANCISCO, 5026; 2 rooms, private entrance. UN 4-4708.

3 ROOMS, bath, gas heat, utilities furnished; near busses. VO 3-1147

2 FURNISHED rooms, good location, child welcome. CO 1-7735.

3 CLEAN rooms, near Wellston. $17; private; adults. EV 5-1554.

SOUTH

SAUM HOTEL Daily Weekly, Monthly Rates 1919 S. Grand PR 1-2034

ADKINS, 4531; 2 lovely rooms, private bath and entrance.

ALLEN, 815; 2 rooms, hot water, close to bus, private entrance.

BENT, 3109; efficiency apartment for two ladies. PR 1-8823.

BROADWAY, 2619A, S.; 2-room; $10 and $12.50; adults. FR 1-8595

CALIFORNIA, 1900; 2 rooms nicely furnished; bus.

CASTLEMAN, 4230; 2 rooms; share bath; adults. MO 4-6815.

CASTLEMAN, 41xx; clean; adults. PR 1-8939, PR 3-3239.

CASTLEMAN, 4043; 2 front rooms; employed couple; busses.

CHEROKEE, 2306; 1 and 2-room efficiency for 1 adult; private bath. Inquire Apartment 1.

DeTONTY, 4451A VANDEVENTER, 1650 S. EACH FLAT 2 ROOMS, BATH SEPARATE ENTRANCES INQUIRE 4443A DeTONTY

FLAD, 36xx; 2nd floor front, 2 rooms, redecorated; extra clean; adults; $17. PR 1-5933.

FLAD, 36xx; 2nd floor front; 2 rooms; redecorated; extra clean; adults; $17. PR 1-5933.

FOLSOM, 3620; 3 rooms, bath, utilities, $20. WY 1-2646.

FRIEDA, 4310; 3 nicely furnished rooms, private bath, utilities; $20 week; employed lady only, no children or pets. HU 1-3096.

GRAVOIS, 3619; 2 and 3-room efficiencies.

ILLINOIS, 3122; 2 rooms, second front; utilities furnished.

JEFFERSON, 3023 S.; 2 rooms, private bath, adults. PR 1-7749.

LAFAYETTE, 4128; 3 rooms, modern; small child O.K. Apply Apartment 1.

LAFAYETTE, 1804; 3rd floor; 2 rooms; 1 child; $12. PA 5-4557.

McREE, 3640; attractive 3 rooms, screened porch; employed couple.

MISSOURI, 1730; working mothers; attractive efficiencies; children welcome; nursery available. PR 3-8257.

NEOSHO, 4252; modern 4 rooms and bath; $105. HU 1-6850.

PARK, 3459; 3 furnished rooms; adults only. MO 4-7771.

RUSSELL, 2750; 2 large rooms, very nice; also sleeping; adults. PR 3-5178, JE 5-2150.

RUSSELL, 40xx; 4 rooms, 1st floor; clean, reasonable; employed couple or girls. PR 3-0249.

RUSSELL, 39xx; 2-room apartment, $14. PR 2-3736 after 5:30.

ST. VINCENT, 3316; 3 rooms; very clean; adults. PR 2-4073.

ST. VINCENT, 2923; 3 rooms, bath, utilities; $20. WY 1-2646.

ST. VINCENT, 2828; 2 rooms, bath, utilities; $15. WY 1-2646.

SHAW, 3654; 3 rooms; private bath; couple. PR 3-6865.

SHAW, 3803; 6-room modern furnished apartment. PR 3-6328.

SHENANDOAH and 39th; 2-room washer; convenient. PR 2-6681.

SHENANDOAH, 3648; 2 rooms, modern; adults; near bus; after 5

SHENANDOAH, 39xx; 1st floor; 3 rooms; $20. MO 4-6930.

SHENANDOAH, 3963; 5 rooms, 1st floor, 3 or 4 girls; busses.

TWELFTH, 2005A, S.; 2 rooms, utilities, laundry, couple. $11.50.

3-4 GIRLS, couple; 3-5 rooms, newly decorated; private. MO 4-3846 or PR 2-8820.

2 ROOMS; light housekeeping; child welcome. MO 4-1066.

3 ROOMS, private entrance; working couple. PR 3-9098.

2 ROOMS, utilities; clean; couple only; busses. PL 2-7856.

2 ROOMS and kitchen; clean; adults. PR 2-5267.

3 ROOMS, furnished; private bath and entrance. MO 4-8567.

2-3-4 ROOM apartments; nicely furnished; vacant. PR 1-0779.

SOUTHWEST

MANCHESTER, 4338; 1 large housekeeping room with closet and sunporch; adults. JE 3-6432.

WEST

THE Congress Hotel In the Fashionable Forest Park District Home of the Famous Town and Country Room YOU TOO can afford to live at the Congress. Several efficiency apartments for immediate occupancy, also large comfortable 2-bedroom apartments; living room, kitchen and dining room; all utilities included; unfurnished or furnished; complete hotel service; air-conditioned; garage facilities. 275 N. Union FO 7-7900

WEEKLY OR MONTHLY 1-6 room luxury apartment with television; newly furnished, Duncan Hines; AAA approved; coffee shop, dining room. SWIMMING POOL FOREST PARK HOTEL 4910 West Pine FO 1-3500

DELUXE RANCHETTES 3 bedrooms $150, unfurnished. $125; 2 bedrooms $130, unfurnished $105. Good location, 9500 west. MRS. ARBUTTI PA 1-8924 Eves. PA 1-8513

APARTMENTS—MODERN 2-3 ROOMS—TILE BATH $65 MONTHLY UP 4118 McPHERSON All bills paid; newly decorated; newly furnished; free parking area; laundromat; adults.

RANELAGH-WILMAR Attractive 3-4 rooms, modern furniture, newly decorated, wired for air-conditioning, elevator building, maid service available; $87.50, $110. 5707 McPherson, VO 3-1550

SHERMAN APT. HOTEL 6188 McPHERSON AT SKINKER Fireproof, attractively furnished efficiencies; newly decorated, air-conditioned; maid service, linens, elevators; reasonable.

$20 WEEKLY NEAR HOSPITAL CENTER 4417 Forest Park; 3-room efficiency. See Manager. JE 1-0024, SACKS R.E. PA 1-1650

FAIRFIELD APT. 5561 Enright; 4 rooms, all utilities; nicely furnished. FO 7-7012, PA 5-7000.

PARKEDGE APT. HOTEL 4907 WEST PINE Furnished or unfurnished. Daily, weekly, monthly rates.

APARTMENT RENTALS MARY R. WOLFF, Management 5457 Delmar bl. FO 7-0692

BACHELOR APARTMENT Completely furnished; dishes, linens; utilities paid; clean, quiet; for one man; $13. PA 1-2725.

APARTMENTS—Unfurnished 111 WEST

MODERN LIVING ... 1, 2 or 3 bedrooms furnished or unfurnished convenient shopping center excellent bus service feneced play areas—nursery school off-street parking and garages convenient to schools Model Apartment Open 8:30 to 8:00 Weekdays 10:00 to 5:00 Weekends Canterbury Gardens WYdown 1-5648 DELMAR BOULEVARD AT MCKNIGHT ROAD

APARTMENTS FURNISHED 112 WEST

AUBERT, 1134; 3-room basement apartment. FO 7-4960.

BARTMER, 5585; 3 rooms, all utilities; child. FO 7-9144.

BELT, 724; 3 rooms, clean, convenient; child welcome. FO 7-5154

CABANNE, 5642; elderly couple, 2 large rooms, phone, transportation, $15. VO 3-3927.

CABANNE, 5616; 1-room kitchenette apartments (3); nicely furnished; adults.

CABANNE, 5653; 7 rooms, bath; utilities furnished. FO 1-3798 after 6 p.m.

CABANNE, 57xx; 3 rooms, bath, garage; private; $20. FO 7-1832.

CLEMENS, 5609; 3 rooms, bath; 2 small rooms. PR 3-8114.

DELMAR, 5070A; 2 and 3 rooms, decorated, heat and utilities. See manager.

DELMAR, 5120; 2, 3 rooms, apartment building. EV 1-7619.

DELMAR, 5052; 1st floor; 3 lovely rooms; private bath; adults.

ENRIGHT, 5883; bath; maid service; phone; linens; Gibson Hotel. PA 7-3553.

FOREST PARK, 4366; lovely 3 rooms; private bath; decorator-styled; nicely furnished; very clean; rear parking; quiet; highly desirable location; adults only.

FOREST PARK, 4372; 3 rooms; phone; laundry; parking; employed couple. JE 3-2796.

FORSYTH, 76xx; 4 rooms, 2 twin bedrooms, living room, kitchen, bath, nicely furnished; 4 adults; $165. FO 1-4654, VO 3-3397.

HAMILTON, 936; 3 lovely rooms; newly decorated, private bath and porch, washer, parking; adults.

HAMILTON TER., 5956; 2 rooms, utilities; adults $14. PA 7-6066.

KINGSBURY, 6016; 2 rooms; convenient. VO 3-2911 after 3 p.m.

KINGSBURY, 5783; 2 rooms, bath, laundry; adults. OL 2-3203.

KINGSHIGHWAY, 902 N.; 3-room efficiency, bath; good furniture; elevator, utilities, launderette; $80. FO 1-4654. FO 7-1790.

LACLEDE, 4441; 2 lovely housekeeping, 2nd floor; adults; bus; $12

LACLEDE, 4490A; 2 rooms; bath; utilities; $15. WY 1-2646.

LAUREL, 468; 4 rooms, sunroom, heat, janitor. PA 1-3812.

McPHERSON-TAYLOR, 3 rooms, bath, gas heat, janitor service. FO 1-6348.

McPHERSON, 45xx; 3 rooms, private bath, utilities. FO 1-7801.

McPHERSON, 4714; decorated; 2 rooms; warm; private bath.

MAPLE, 5463; 2 rooms, private bath, everything furnished; clean and homelike.

MARYLAND, 4333; apartment for girls; everything furnished; bus.

McPHERSON, 4476; exceptionally furnished, modern, quiet; 2 rooms, all utilities, linens weekly, off street parking, adults only.

McPHERSON, 4462; 3 large rooms, bath, utilities; children o.k.

MINERVA, 5335; 3 rooms, sunroom, first floor, decorated, couple, $20. PA 5-1887, FO 7-3554.

NEWSTEAD, 318 N.; 2 rooms, newly decorated, first floor, adults. FR 1-1974.

NEWSTEAD, 316 N.; 2nd front, private bath, $20. JE 3-1710.

PAGE, 5434; 3-room efficiency, bath; child; apply apartment 9.

PERSHING, 5528; furnished efficiency available May 1. See manager, 1st floor west.

PERSHING, 6116; 2 or 3 rooms, efficiency; big closets, utilities; 3 busses; adults. VO 3-8093.

PERSHING, 5323; 3 rooms, newly decorated, bath, utilities; adults. FO 1-2611, CE 1-5948.

PERSHING, 53xx; beautiful and attractively furnished apartment; 2 rooms and bath. FO 7-1058.

PERSHING, 53xx; beautiful 2-room apartment; private bath; for one. FO 7-1058.

PERSHING at Skinker; 6 rooms; 4 adults; EV 2-3514.

PERSHING, 5389; four large rooms, bath, washer, dryer; adults.

PERSHING, 5575; lovely 5 rooms decorated, parking. 3-4 adults.

RAYMOND, 5118; 3 rooms, bath; utilities furnished. PA 5-9300.

ROSEBURY, 62xx; 5 large rooms, 2 twin bedrooms, beautiful furniture, new, modern; 4 adults, $185. FO 1-4654. VO 3-3397.

UNION, 727; lovely 3 rooms, tile bath, laundry, steam heat; convenient. Manager, Apt. 1.

WASHINGTON, 3703; University Apartments; furnished efficiency.

WATERMAN, 5567; 3 rooms, newly decorated, beautifully furnished; employed couple or girls.

WATERMAN, 5253; 6 rooms; newly decorated; garage; good transportation; adults; references. $125. WY 1-5615, PA 5-9934.

WATERMAN, 5095; lovely, 2 rooms, newly decorated, modern decor, employed, parking, rear; on car line; linens weekly.

WATERMAN, 5554; newly decorated; 3 rooms, private bath; garage; 2-3 adults.

WATERMAN, 5528; the best for girls; de luxe; everything furnished; see first; 3-5, girls only.

WATERMAN, 5220; lovely efficiency; lady employed. FO 7-7253.

WATERMAN, 5542; 2 rooms, clean, decorated, $13. EV 2-7099.

WATERMAN, 5214; 2 or 3 rooms; FO 7-1656.

WATERMAN, 57xx; 2 rooms, phone, 3rd. PA 7-2814.

WATERMAN, 5277; 4 rooms, bath, $25 week. FO 1-8953.

WATERMAN, 5621; 3 baths, neat, clean, nicely furnished, twin bids.

WATERMAN, 5261; 3 large front rooms, utilities furnished.

WATERMAN, 56xx; modern 3 rooms, new furniture. PA 7-7758.

WESTMINSTER, 5783; 3 rooms, private bath; newly furnished, decorated; utilities; adults.

WEST PINE, 3949; 3 rooms; newly decorated; private bath. $20

WEST PINE, 4327; 3 rooms, private bath; child. JE 1-1074.

WEST PINE, 3949; 3 rooms, private bath.

WEST PINE, 4103; 1st floor, private bath, $11-$16. FR 1-2718.

BACHELOR 2-room apartment; newly furnished. VO 3-2295.

NEWLY FURNISHED efficiency; utilities included. FO 7-9498 PA 5-5004

2-3-ROOM apartment in apartment building; newly furnished, decorated; private bath. VO 3-2295.

3-ROOM apartment, all new, modern decor, private bath, utilities, convenient west end. PA 5-2227.

MODERN APARTMENT—U. CITY 7005 Tulane; 4 rooms, one bedroom. PA 5-3848. PA 5-7541.

4-ROOM furnished apartment in exchange for part-time nurse to assist invalid. FO 7-0530.

COMFORTABLE 1 room efficiency; quiet, bright, clean. JE 3-6458.

2 FRONT rooms, private home, adults. VO 3-3676. 5658 Clemens.

5 ROOMS; furnished; children; private. VO 3-4678.

SUBURBAN

JENNINGS, 2 nice rooms, near Emerson; man. UN 7-1024.

WEBSTER; 3 rooms redecorated; bachelor; $115. WO 1-7169.

3-ROOM, utilities furnished; near Chrysler plant. YO 5-2387.

2 LARGE rooms; modern; garage; couple; $18. HA 7-0286.

NEAR Northland; 2 rooms, private entrance, utilities. JA 1-6753.

FLATS FOR RENT—UNFUR. 113

NORTH

2305A Benton; 3 rooms, bath, attic, decorated; hot water, $35
2509A N. 23rd; 4 rooms, bath, attic — $45
3442 Arlington; 3 rooms, furnace, decorated — $45
1812 Leffingwell; 4 rooms, bath ... $37.50
4414A Kossuth; 4 rooms, bath $45
1806 Leffingwell; 3 rooms, furnace — $37.50

DECORATED, HOT WATER
1915 Blair; 3 rooms, bath, $30.
3317A Klein; 3 rooms, bath, $35.
123 E. Grand; 3, bath, $37.50.
3936 N. 25th; 3 rooms, bath, $35.
826 Buchanan; 3, bath, $30.
1446A Madison; 2, toilet, $25.
2337A N. Market; 3, $45.
1409 (rear) Benton; 2, bath, $25.
MAYORWITZ Rltrs. MA 1-9575

BLAIR, 2425A; 3 rooms, hot water; $35.
1218A HEBERT; 3 rooms, hot water; $37.50.
SULLIVAN, 1913; 3 rooms, hot water; $45.
ZABOL-RONDBERG CH 1-3667

EXCEPTIONALLY NICE BENTON, 2534A; 3 rooms, bath, gas heaters, hot water, $45, open. MICHELSON R. E. CH 1-2177

WILLIAMS, 3443A; 3, $40. BARBARA, PA 5-7450; EVES. & weekends, Mr. Sanders, HE 2-0304

ANGELICA-22nd; 2 bedrooms, 1st floor; disposal; $90. VE 2-2678 after 4.

BENTON, 1539A; 4 rooms, toilet, $37.50. MA 1-7516, WY 1-0566.

BLAIR, 2102; 3 rooms, bath; decorated; children. PR 2-2121.

BULWER, 4609A; 3 rooms, full bath, decorated; $32. JE 5-5102.

CLARENCE, 3617; 3 large rooms, decorated; adults, $55. EV 1-1695

CLINTON, 1443; 2nd floor rear; 4 rooms with toilet; $25 month. CE 1-2772.

CLINTON, 1311A; 3 rooms, toilet; decorated; $35. GA 1-1016.

CLINTON, 1445A; 3, hot water. ZABOL-RONDBERG CH 1-3667

DESTREHAN, 1528A; 3 large rooms, toilet; $30. FR 1-2943.

EIGHTEENTH, 1613 N.; 2 rooms, bath, hot water, $25. PA 7-0644.

FOURTEENTH, 1706A N.; 3 rooms, bath; $35. MA 1-8246.

HARPER, 2910A; 3 rooms, toilet. 2915A Natural Bridge; 3 large rooms and hallroom, bath, automatic hot water; adults; references.

HELEN, 1623A; 3 rooms, bath, hot water, $35. MA 1-7516.

HOGAN, 1633A; 3 rooms, bath, $35. CO 1-0457.

HOWARD, 1307; 3 rooms, toilet, $17.50-$20.

1701-11 N. Thirteenth; 3 rooms, toilet; $25-$30. Oreon E. & R. G. Scott MA 1-2851

KLEIN, 3410½A; 3 rooms, bath; water heater; $35. FR 1-2943.

KLEIN, 3416A; 3 rooms, $40. BRUNE 808 Chestnut CH 1-8500

KOSSUTH, 4677A; 3 rooms, bath, gas heat; $60. SH 1-5654.

MADISON, 2344A; 3 rooms, $35. GA 1-2262.

MONROE, 1508A; 3 rooms, bath, hot water, $35. MA 1-7516.

MONTGOMERY, 1106½A; 3 rooms, bath, hot water, $30. MA 1-7516.

MONTGOMERY, 1122A; 3, bath, hot water, $37.50. GA 1-6627.

NINETEENTH, 2912A N.; 3 rooms, bath, $35. MA 1-8246.

NORTH MARKET, 1112; 3 rooms, toilet, $30. JOST, CH 1-8085.

1912A PALM 3 fine rooms, $32.50. WY 4-3227 CH 1-8500

PALM, 4033A; 3 rooms, bath, furnace, garage. EV 1-5767.

PENROSE, 4310A; 3 large rooms, bath, $50. HE 2-1312.

PRAIRIE, 4157 N.; 3 rooms, bath, $47.50. CO 1-0457.

ST. LOUIS, 2704A; 3 rooms; bath; adults; $35. MA 1-8246.

SIXTEENTH, 1545A N.; 3 rooms, $30 month. WY 4-3382. PA 5-1234

SULLIVAN, 3627; 3 rooms, bath, $35. MI 5-4298.

TWENTIETH, 3727 N. (rear); 2 rooms, bath, hot water. UN 7-2186.

TWENTY-FIFTH, 3932A N.; rear, 3 rooms, first floor, $25. WY 4-3382, PA 5-1234.

TWENTIETH, 2504A; 2 rooms, $22. BRUNE CH 1-8500

TWENTY-SECOND, 1816A N.; 3 rooms, bath, $40. FL 3-7959.

UNIVERSITY, 2528 W.; 3 rooms, $20. BRUNE CH 1-8500

WILLIAMS, 3443A; 3; $40. BARBARA, PA 5-7450; EVES & weekends, Mr. Sanders. HE 2-0304

NORTHWEST

HIGHLAND, 5957A; 3 rooms, heat, garage, $60. PA 5-8418.

1943A HODIAMONT 5 rooms, bath, decorated, $45; open. MA 1-2851, WY 4-3237.

HODIAMONT, 1941A; 5 rooms, bath, decorated, $52.50. PA 7-4035

NATURAL BRIDGE, 4819; 3 rooms, bath, $50. JOST CH 1-8085

NORTHLAND, 5211; 4 modern rooms; gas heat

PALM, 4025A; 3 rooms, $45. BRUNE 808 Chestnut CH 1-8500

PRAIRIE, 3508 N.; 5 rooms, bath; furnace, water heater. FR 1-2943.

QUEENS, 54xxA; 5-room efficiency, bath, furnace. PL 2-3344.

ST. FERDINAND, 4635; 3 large rooms, gas, $23; key upstairs.

5403 ST. LOUIS—$50 Modern, 3, furnace. CE 1-1334.

ST. LOUIS, 5650; flat for rent; gas heat. EV 3-2572.

SAN FRANCISCO, 4445; 4 rooms; automatic heat, hot water; middle-aged couple; white. CO 1-7825.

THEKLA, 5112; 5 rooms, gas heat, garage; no children; $90. KUMMER RLTRS. EV 3-5157

UNION, 1703A; 5 rooms, furnace; $55; adults. PR 6-8005.

NICE 5 large rooms, sunporch, gas heat; adults. EV 5-9778.

SOUTH

CHIPPEWA, 6970, 5 rooms $95
1100A S. 18th, 2 rooms — $20
1215 Emmett, 3 rooms — $25
1028 Julia, 3 rooms — $25
1021A Lynch, 3 rooms — $30
2316 Menard, 3 rooms — $30
915 Park, 3 rooms — $20
1044 Park, 4 rooms — $30
2318 S. 10th, 3 rooms — $35
2341A S. 10th, 3 rooms — $35
BRUNE, 808 Chestnut, CH 1-8500

RUSSELL, 3964A; 6 rooms, oil furnace, garage, $65.

3937A BLAINE; 3 rooms, basement, garage space, heat, $50.
4251A HUNT; 3 orooms, $40.
BARBARA, PA 5-7450, Eves. and Week-Ends MR. SANDER, HE 2-0304; 7243 Delmar.

GAS HEAT, 3 AND BATH 2013A MARTHA PL.; $45; decorated; hot water. 6700 Manchester to Kraft, turn right.

3313 VISTA; 3 rooms and bath, decorated, hot water, $49.50. MA 1-7255 MIROWITZ HE 2-5682

DECORATED—HOT WATER
2214 S. Ninth, 3, bath — $35
416 Sidney, 3, bath — $30
1807A rear S. 14th, 4, bath $40
1125A R. S. Bro'way, 4, bath $40
MAYORWITZ, Rltrs, MA 1-9575

VACANT—ALL READY 6 rooms, decorated. Call FL 2-7113, agent, 36xx McRee.

3 ROOMS—$25 2626 S. Eleventh CH 1-7372

4 ROOMS, BATH $37.50 2000 Gravois. Clean. PA 1-2996.

ARSENAL, 4034A; 3 rooms, bath; open; adults. CO 1-7331.

ARSENAL, 3676A; 5 rooms; gas heat; garage; adults. PR 6-3333.

BOTANICAL, 3963A; 7 rooms, bath, newly decorated, $75. GA 1-2262.

BOTANICAL, 4058A; 3 rooms, bath, furnace, $50. GA 1-2262.

BROAWAY, 3732A S.; 3 rooms, bath, hot water; $40. MA 1-7516.

CASTLEMAN, 39xx; 3 and 4 rooms; gas heat; PR 3-6328.

CHEROKEE, 2311; 3rd floor; 3 rooms, toilet; $25. OTTO TIETJENS MA 1-2694

CHIPPEWA, 2732A; 3 rooms, bath, clean, convenient location. VE 2-3700.

CONNECTICUT, 3838A; 5 rooms, $75. CO 1-0457.

DEWEY, 4246; modern 3 rooms, bath, garage, adults. PL 2-8585.

DOLMAN, 1733A; 3 rooms, bath; water heater; $35. FR 1-2943.

EIGHTEENTH, 1735 S.; 2 rooms, bath, hot water; $35. GA 1-6627.

EIGHTEENTH, 2334A S.; 3 large rooms, bath, $30. IV 7-4294.

EIGHTEENTH, 1753 S.; 4 rooms, bath, heat furnished. GA 1-5558.

EIGHTEENTH, 2216 S.; 3 rooms, bath, hot water, $50. GA 1-6627.

EIGHTEENTH, 2216A S.; 3, bath, hot water; $50, GA 1-6627.

EIGHTH, 1841 S.; 5 rooms, bath; automatic hot water; close to Busch's Brewery; cheap. CE 1-4373.

ELENORE, 5022; 3 rooms, bath; gas heat; $70; adults. Lupfer-Acker, Inc. FL 1-3626

ELEVENTH, 1603 S.; 3 rooms, bath; $30. Pollack, MA 1-1858.

ELEVENTH, 1807 S.; 3 rooms, toilet; clean; open; $26.

FLAD, 4139A; 6 rooms, gas heat adults only

FOLSOM, 3673; nice 4 rooms; all utilities; $75. JA 1-4309.

GALLE, 1805A; 3 rooms, $30. 2312 Menard; 3 rooms, $40. 3 rooms; 1723A S. 8th. $40. ZABOL-RONDBERG CH 1-3667

GEYER, 1008; 3 clean rooms, $30, CH 1-9151, Sun., Eves WY 1-2880.

GEYER, 1016A; 2, toilet, hot water furnished, $35. GA 1-6627.

GRAVOIS, 2605A; near Jefferson; 4 rooms and bath; hot water; newly decorated. PR 2-3752.

IDAHO, 5035A; $70 mo.; heat furnished; 4 rooms. CHAS. HORN RLTRS. PL 2-0948

ILLINOIS, 3904; 32 new air-conditioned ranchettes; ideal for retired or employed; disposal, laundromat, $70 $73, $75; open.

INDIANA, 3504A; 3 rooms, full bath; automatic hot water; $45. H. FEIGENBAUM CO. CE 1-6572

INDIANA, 2265, 1st floor, 3 rooms, bath, $50. PL 2-4263.

IOWA, 3017; 3 rooms, bath; $47.50; adults; no pets. BINDBEUTEL FL 2-6000

IOWA, 1808A; 3 rooms, bath; $45. PR 1-4464.

JEFFERSON, 3243 S.; 3 rooms, bath, $45. Pollack, MA 1-1858.

LAMI, 718-18A; 3 rooms, toilet; decorated. FR 1-2943.

LYNCH, 1931A; 3 rooms, bath; decorated; $35. TO 5-1620.

MAGNOLIA, 3416; 4 rooms, newly decorated.

MISSOURI, 3547A; 3 rooms, bath; water heater; $45. FR 1-2943.

MISSOURI, 3302A; 3 rooms, toilet; $35; adults. PR 6-3616.

OHIO, 1816A; 4 rooms, Bath, adults. $42.50. MO 4-5031.

OHIO, 1643A; 3 large; fenced; hot water; $40. VI 3-0462.

OREGON, 4103A; 3, modern; painted; furnace; $60. FL 3-2833.

PARK, 2316A; 4 rooms, bath, hot water; decorated; $47.50. Pollack, MA 1-1858.

PARK, 3638A; 3 rooms, bath, furnace, good condition, $42.50.

PARK, 2316A; 4 rooms, bath; hot water; $47.50. Key downstairs.

PENNSYLVANIA, 4403; 4 rooms, gas heat, garage, 1st floor south, $75 per month, ideal location. Goeke & Co., FL 3-7117.

POTOMAC, 3146A; 3 large rooms, decorated, $55. PA 1-4333.

RUSSELL, 4171; 6 rooms, bath; gas heat.

RUTGER, 2011A; 5 rooms, bath; $50; decorated. CH 1-3667.

ST. VINCENT, 3100A; 3 rooms, extra clean. PL 2-8700.

SALENA, 2819A; 3 rooms, bath, gas heat; porch; $50. GA 1-4017.

SEVENTH, 2631A; 3, toilet, hot water, $30. GA 1-6627.

SEVENTH, 128 S.; 3 rooms, bath, $30. MA 1-2851.

SHENANDOAH, 3423A; 5 rooms; oil heat; adults. MO 4-2746.

SIDNEY, 2716A; 4 rooms, bath; heat furnished; $55. PA 1-7107.

TENTH, 2702A S.; 3 rooms, bath, hot water, $40. MA 1-7516.

TEXAS, 1619A; 3 rooms, bath, hot water; decorated; $45. H.M. Fine 817 Chestnut CH 1-9151

THIRTEENTH, 2415A S.; 5 rooms, bath; nice, $50. Michelson, PA 1-1225, CH 1-2177

THOLOZAN, 4347A; 3 rooms, bath; furnace, $60. PA 1-4046.

UTAH, 912A; 3 rooms; newly decorated, $40. CREST. WO 2-7299

VICTOR, 2210A; 3 rooms, bath, hot water. MA 1-7516. PA 5-3547.

VISTA, 3316A; 5-rooms, private bath and entrance; $65. YO 6-8491

WICHITA, 4562; 4 rooms, bath, $72.50. GA 1-2262.

WYOMING, 2715A; 5 rooms, 1½ baths; $75. PR 6-4670.

WYOMING, 1311A; 3 rooms, bath, decorated. MO 4-5941.

FREE rent; 3 rooms, bath, for caretaker, spare time, handy with tools. S. 9th st. Box L-152, P.-D.

3 ROOMS, bath, hot water, $42.50; adults. MO 4-8691.

6 ROOMS; tile kitchen and bath, automatic heat, $85. FL 2-3120.

SOUTHWEST

6412 JAMIESON; 2-bedroom modern apartment; $125. DONLEY R. E. FL 2-9565

4109-27 CLAYTON AV. 3 rooms, full bath, completely decorated; man at 4119 to see apartment. GERSHON REALTY CO. PA 1-0238 VO 3-6639 CH 1-8818

ARSENAL, 5839A; 4 rooms, bath, $65; gas heat. MI 7-3368 after 4.

COLUMBIA, 5523A; attractive 3 rooms, gas, adults, garage, $65. MI 5-9279 after 5.

DE TONTY, 4323A; 4 rooms, sunporch; ultramodern; adults.

DEVONSHIRE, 5247A; 5 rooms, sunporch, oil heat; adults.

LAWN, 3425A; 5 rooms, bath, sunporch; gas heat; newly decorated; vacant; $90; adults. FL 2-5588.

MURDOCH, 52xx; 6 rooms; sunroom; gas heat; adults preferred; references; $80. Available May 1. Box Y-375, Post-Dispatch.

ODELL, 4966; 5 rooms, sunroom, decorated, oil heat; adults.

PORTIS, 2202; 5-room efficiency, vacant. IV 7-5541.

SUTHERLAND, 4938; 3 bedrooms, newly decorated, $85; 2nd floor. PL 2-9910.

WALDEMAR, 6731A; 5 rooms, gas heat; adults. MI 5-5422.

WINNEBAGO, 4049A; 3 rooms, bath, gas heat; adults. PR 3-9448

WISE, 4938A; 4 rooms, bath, furnace, $70. Open; decorated. LUPFER-ACKER FL 1-3626

WEST

CLAYTON AV., 4019; 4 rooms, modern, $75 month; all utilities paid. Apply rear upstairs.

ENRIGHT, 5704; 5 rooms; venetian blinds; $70. JOST, CH 1-8085

GOODFELLOW, 1604; 4 rooms; $60. 5757 Theodosia, 3 rooms, $50 BRUNE CH 1-8500

GOODFELLOW, 1955A; 4 rooms, bath, heat furnished; $65 month. HA 8-8759.

HODIAMONT, 1921; 3 rooms, bath, $45. CO 1-0457.

HORTON, 6109A; 4 rooms, bath, partly furnished, $45. CH 1-2992.

LACLEDE, 4125A; 5 rooms, bath, heat furnished. Open; $65. PINE MANAGEMENT CE 1-0018

MARTHA PL., 2019; 3, bath, heater; $43. MA 1-1195, FR 1-4537.

MARYLAND, 4329; 6 rooms, bath, $75. CO 1-0457.

OAKLAND, 4437; 3 rooms; $40. Brune, 808 Chestnut, CH 1-8500.

PLYMOUTH, 6137; 4 rooms, hot-air heat, automatic hot water, $50. JE 5-1691.

RIDGE, 53xx; adults; 5 rooms. EV 2-0114, PE 1-1224.

WELLS, 50xx; 4 rooms, 1st floor; bath, furnace, modern; opposite Sears; $45. PR 6-6055.

FLATS FOR RENT—FURN. 114

BANCROFT, 53xx; 3 rooms, $80; adults. Box K-126, Post-Dispatch.

JEFFERSON, 2227A S.; 3 rooms, bath, $48, private. FL 3-2833.

PERNOD, 50xx; 3 rooms, bath, gas heat, clean, ample closets; couple; no utilities. PL 2-5092.

4 ROOMS, bath; south; gas heat; no pets. HU 1-4689 after 6.

HOUSES FOR RENT—UNFUR. 115

NORTH

HEBERT, 35xx; 7 rooms, attic; gas heat, Vitrolite kitchen and breakfast room, tile bath, 2-car garage, screened porch, large yard. FL 3-8315.

SOUTH

McREE, 41xx; 4 rooms, furnace, hot water; newly decorated; adults. $75. CO 1-0457.

UTAH, 3626; 5 bedrooms, 3 baths; St. Pius Parish.

UPTON, 3804; new 3-bedroom brick bungalow; gas heat; vacant; open for inspection; $125. Risch, FL 3-7262, weekdays, 9-5.

MODERN, 1 bedroom; radiant heat; fireplace; $100. PL 2-7280.

SOUTHWEST

LOVELY 4-room efficiency duplex; bus ½ block; $90. PL 2-3027.

5-ROOM bungalow; lease; adults. TE 7-0760, OL 2-0408.

SUBURBAN

CARLYLE, 9931; 4-room house, bath, coal furnace. HA 9-4806.

HOUSES FOR RENT—FURN. 116

MODERN 5 plus 2 sunrooms, 1½ baths, lovely yard, reasonable to suitable tenant. ST 1-0205.

SUBURBAN PROP.—UNFUR. 117

APARTMENT—VACANT 520 North Laclede Station rd.; 3 bedrooms; garage; $150. MRS. JORDAN, WO 1-2502.

ST. PETER'S, MO.; rent or lease new 5-room house and bath. $100 month. HA 8-5419.

NORTH

AIR-CONDITIONED; 2 or 3 bedrooms; garage, basement. UN 8-2149.

NORTHWEST

1, 2 AND 3 BEDROOMS AS LOW AS $95 PER MONTH INCLUDES HEAT McKEE HOMES HA 8-6184

PASADENA HILLS New apartments, 2 and 3-bedroom; basement garages; adults only. Roland and Pasadena bls. $160. Open Sun. 1-4. CH 1-0852.

CHAMBERS RD., 1923-31; 3 rooms, $70. DIAL Rlty. EV 5-0850

SOUTHWEST

3 LARGE rooms, bath; gas heat; $40. Sullivan, Mo. Victor 3-0028 or Howard 8-4529.

AFFTON

MUELLER RD., 11116 (5900 S. Lindbergh); 2-bedroom house; garage, $110; also detached apartment, $50. PR 6-7041 after 5.

BALLWIN

AVAILABLE May 1; new 3-bedroom house; basement, patio; near school; $115. ST 1-3788.

BELRIDGE

NATURAL BRIDGE, 8828; 1-2-bedroom apartments; air conditioned, $85-$90. PA 5-4700, WY 3-0450.

NATURAL BRIDGE, 8602A; 5 large rooms. WY 1-1062, CH 1-6006.

CITY OF BERKELEY

NEARLY new 3-bedroom home, gas heat, tile bath and kitchen, full basement, yard; $125. JA 4-1560.

BRIDGETON

MARK TWAIN CT., 4; 3-room duplex; gas; new; $85. PE 1-1732

CLAYTON

NOW LEASING! NEW LEWIS APARTMENTS 600 S. BRENTWOOD Check These DeLuxe Features: 2 BEDROOMS, 1½ BATHS AIR-CONDITIONED Plus refrigerator, G.E. oven and range, G.E. disposal; large closet space, off street parking. Open Daily 1-5, Sun. 12-6 BURTON & LEE 7020 CHIPPEWA FL1-8500 OFFICE OPEN EVENINGS

AVAILABLE NOW Winsenburg Dr., 8412; new, up and down, duplex; 2 bedrooms up; 1¼ baths, carport; $150. PL 2-2770.

CLAYTON DUPLEX 7500 BUCKINGHAM; luxurious, 4 bedrooms, 3 baths, heat, 2-car garage; $250 month. KOPLAR, GA 1-2696, PA 5-9955

AVAILABLE MAY 1 Ultra-luxury efficiency, first floor; heat, hot water furnished; $100. 765 Westwood, PA 5-2866, LE 6-2870.

ALAMO, 6408; 5 rooms, 2nd floor; gas heat; garage. ST 1-5866

BYRON, 7546; 4 rooms, garage; heat; stove, refrigerator, cleanest apartment in Clayton. PA 5-2214.

SUBURBAN PROP.—UNFUR. 117

CLAYTON

ANZEIGER, 10420, near Clayton and Lindbergh; 2-bedroom house; decorated; oil heat, basement garage; adults; references; $100. MI 5-8546 after 5 p.m.

BYRON, 7539; 3 bedrooms; 2 baths; $150, 7541 PARKDALE; 2 bedrooms, $140, both include heat. Gladys Manion PA 1-4755

MERAMEC, 212A S.; 4 rooms; $75. BRUNE, CH 1-8500.

721 WESTWOOD
Modern 2-bedroom apartment; kitchen furnished; disposal, incinerator; garage. PA 6-0876.

WESTWOOD DR., 817; 5 rooms, 2nd floor; range, refrigerator, hot water, heat; garage space and janitor service furnished. VO 3-4498.

715 WESTWOOD—OPEN
5 rooms, heat, garage, $135.
ESPENSCHIED RLTR. MI 5-1704

WHITBURN DR., 8133; attractive 1st floor, 5-room apartment; $135. PA 1-0121.

YORK DR., 7571; new building, open; 2 bedrooms, garage; $155, lease. PA 6-6818.

AVAILABLE June 1; apartment 5 rooms, 2nd floor; adults; heat furnished; very convenient shopping. $125. VO 3-4243.

NEAR 7900 Clayton; ranch type, 2 bedrooms, air-conditioned, built-ins, 2nd floor; $160. VI 3-3622.

AVAILABLE May 1; Concordia; 4 rooms; reasonable. PA 7-9404

CRESTWOOD

3-BEDROOM HOUSE, $150 month. WO 1-1871.

5 ROOMS, modern, brick bungalow; gas heat, basement, garage, fireplace; children welcome. VI 3-0528; PR 2-3032.

EAST SIDE

4 ROOMS AND BATH TO 5-1246

PARKSIDE Subdivision, 219 Elm st.; 5 rooms, paneled breezeway, attached double garage, oil heat, venetian blinds, large corner lot, school busses, parochial bus stops at house, public grade school 2 blocks. Will lease, 15 minutes to downtown St. Louis. Call after 5:30 p.m. daily EXpress 8-2581.

ELLISVILLE

OAK DR.; for rent or sale; 2-bedroom, modern, immediate possession. CA 7-5161 or LA 7-6934.

VESPER DR., No. 26; 3-bedroom HUFFMAN RLTY. CA 7-5662

FERGUSON

MAPLE, 14 N.; 2-bedroom duplex, $110. Ball, JA 2-3300.

WARFORD, 438; 5 rooms, 820 Elsworth; 5-room brick. Van Zant Inc., JA 1-1713

APARTMENT in Ferguson on transportation. TH 8-3484.

4-ROOM cottage; gas heat, clean, modern, nice yard. JA 2-1269.

FLORISSANT

NEW APARTMENTS
2 Bedrooms—Tile Bath
Birch Kitchen
Off-Street Park—$95 Month
HOCOTT CO. HA 8-8080

GRAHAM RD., 805; 2 apartments available; 5 rooms, bath; also 3 rooms, bath; washer, all utilities furnished; will decorate. MO 4-3846

ST. LOUIS, 1060; large 5-room duplex; basement; $115. TE 7-3216

3-ROOM cottage, $35; 4-room cottage, $50; off Highway 140 near Thunderbird Manor. CO 1-0457.

DUPLEX; 2-bedroom; garage attached; 1 year old. UN 4-6084.

NEW 2-bedroom duplex, completely equipped. WA 1-1089.

JEFFERSON COUNTY

NEW modern 2-bedroom ranch house in pleasant country setting; radiant heat; air-conditioned; large rooms; 8 closets; all modern conveniences; 20 miles south city limits; off Highway 61-67; $105. Call Grover 9-5259.

LADUE

CORNER Clayton-McKnight; large home and grounds; 4 bedrooms, 2 baths, 2nd floor, maid's room, bath, playroom 3rd floor. WY 1-2126 or PA 1-3154.

LEMAY

TELEGRAPH, 2818; modern; perfect condition; 6 rooms; automatic heat; must be seen; $125. Vacant April 15. TW 2-2302.

DUPLEX; new; 2 large bedrooms, kitchen and dinette, full basement, gas heat, closed-in porch, garage; public service and school bus ½ block; $100. TW 2-1855.

3-BEDROOM house, furnished or unfurnished.
CHAS. HORN RLTRS. PL 2-0948

MAPLEWOOD

BELLEVUE, 2515; 5 rooms; heat furnished; $85. Open. PA 5-6868.

ELM, 7457A; 5 rooms; gas; A1; adults; no pets. YO 5-0596.

LYNDOVER, 7212; 3-room efficiency, heat, $65. FL 2-8674.

OXFORD, 3421; 3 unfurnished rooms for 2 adults. MI 5-3930.

DUPLEX, 2 rooms, decorated, refrigerator, stove, $65. WO 1-2083

FLAT; 5 rooms; heat, water, furnished; adults. MI 5-2527.

2-BEDROOM duplex, carpeting, large private yard and patio, garage; $110. MI 7-4433.

MEHLVILLE

4 ROOMS, bath, utilities furnished, children. TI 6-2790.

OVERLAND

2-BEDROOM RANCHETTE, OPEN 2221 WOODSON RD., APT E; tile kitchen and bath, schools, bus. $90. HE 2-2028.

GOCKE PL., No. 1; 6-room brick, 1½ baths; built-in oven; carport; $150. HA 8-1824.

2-BEDROOM brick; large yard; $95 month. HA 7-4355.

PASADENA

CANTERBURY, 39xx; 5 rooms; adults; electric kitchen. EV 2-0936

RICHMOND HEIGHTS

HAWTHORNE PL., 1288; 3 nice rooms, automatic heat; will decorate.
CE 1-8525 Tabachnic PA 7-4077

HAWTHORNE, 1330-38; 4-3-room apartment, decorated. See manager, No. 1334. FO 1-5483.

RALPH Terrace, 1132A; 5-room flat, decorated; $100. ST 1-5542.

MOORLANDS DR., 1218; duplex, 2 bedrooms, basement, almost new, $110. Mrs. Jordan WO 1-2502

MOORLANDS DR., 1112; 2-bedroom duplex; 2-year-old ranch; full basement, $125. MI 7-6295.

ROCK HILL

ROCK HILL FOREST APTS. 1011 RARITAN DR.; new 2-bedroom apartments, air-conditioned; garage. WO 1-2123. VI 3-0575.

GILBERT, 1216; 3-bedroom brick, gas heat, large fenced lot, full basement, $140. ST 1-9901.

ROCK HILL RD., 801 N.; 2 bedrooms; gas heat, schools, shops; bus; $135.
BURTON-MURPHY PA 5-2450

ST. ANN

ST. MARKS LANE, 3435; 4-room duplex; gas heat. HA 8-7818.

3-BEDROOM Ranch; McDonnell Aircraft area; garage; fenced; $125. HA 8-8139 after 6 p.m.

NEW 1-bedroom ranchette apt.; bus, shopping. $85. HA 7-3864.

St. Charles and St. Charles County

CLAY, 401; apartments; 3 to 5 rooms; $50 to $70. FO 1-8953.

FAIRLANE and CACTUS; modern 2-bedroom, first floor duplex, gas heat, $110. ST 1-9901.

ST. JOHN

ST. CHARLES, 8904A; 2 rooms, utilities; couple; $70. HA 7-3500.

UNIVERSITY CITY

GET THE BIG SIZE
Surrrrrrrrrr
OPEN DAILY 1:30 to 5
1015 North and South rd.; big new apartments, 2 or 3 bedrooms, 1½ baths, air-conditioned; Blackberry schools.
Duke Developments. PA 1-1310

AMHERST, 7333; large 6-room apartment; 1st floor; heat, hot water; $150. PA 5-4250.

BALSON, 7213; lovely basement unit; heat, utilities. VO 3-5314.

CLEMENS, 6250; 6 rooms; newly decorated; heat; janitor; adults.

CREST, 6705; 5 rooms; bath; hot water heat; adults. PA 7-0864.

DELMAR, 8348; 5 rooms, 3rd, $165. 8352 Delmar; 6 rooms, 2nd, $200. PA 7-5800.

FORSYTH, 7018; 2nd. west, 5 rooms, heat; janitor service and garage furnished, across from Washington U., $115. WY 3-5795

FORSYTHE, 7331; 7 rooms, 2 baths, garage, decorated; $150. JOST, CH 1-8085.

INTERDRIVE, 738; 1st floor; open. PA 7-2146, FO 1-8997.

LELAND, 749; 3rd floor; 7 rooms, 3 bedrooms; will decorate. PA 7-3817.

LELAND, 808; 1 bedroom, 3rd floor; heat; janitor. CE 1-0456.

1143 PURDUE
2-bedroom apartment. $107.50. PA 6-5983. Sun after 10 or eves.

SYRACUSE, 727; 5 rooms, 3rd; heat, janitor; open. PA 7-5028.

URSULA, 1118; 4 rooms, $60. CO 1-0457.

WESTGATE, 843; 6 rooms, garage, heat, hot water, janitor; will decorate. PA 7-0473.

WESTGATE, 765; 6 large rooms, gas heat, janitor. VO 3-4626.

CHILDREN welcome; 8xxA Pennsylvania; 5 rooms; heat; garage; $115. After 3 p.m. PA 7-6545.

5-ROOM apartment, screened porch; $75. EV 3-8487 PA 5-6779

APARTMENT, 4-room efficiency, garage, adults. Box L-148, P.-D.

VINITA PARK

GARFIELD, 8220; 5 rooms, garage, newly decorated. HA 8-4585 WM. W. BROWN PA 6-0500

PAGE, 8210A; 5 rooms, bath, hardwood floors, utilities furnished

WEBSTER GROVES

VACANT AND OPEN
520 N. LACLEDE STA. RD.; 3 bedrooms, garage, new, $150.
HAROLD R. JORDAN WO 1-2502

CATALINA, 456; 2 bedrooms, living, dining, kitchen, bath, duplex; beautiful grounds.
Apartment Manag't Co. OL 2-2070

HART, 44; 5 rooms, gas heat, modern; garage.
TREMBLEY WO 1-0308

ROCK HILL RD., 102 N.; 3-bedroom, gas, schools, bus. TA 1-7532.

SUBURBAN PROP.—UNFUR. 117

WELLSTON

OAK GROVE, 1536A; 4 rooms, bath. WY 4-3382, PA 5-1234.

RYAN TER., 1271; cottage, 4 rooms, bath, fenced yard; $75; furnished, $100. PA 6-2840.

CLEAN flat with 2-car garage, separate heating systems, separate entrances. BEHYMER RLTY. CO. HA 8-7377.

SUBURBAN—FURNISHED 118

LUXURIOUSLY FURNISHED APARTMENT
U. City; 2 bedrooms; available for lease; fully air conditioned; heated garage; $300 month.
BR 1-3433, PA 1-2980

KATHLEEN, 8523; 5-room bungalow; furnished; ½-block off Gravois; rent, $150.
JOE A. MUELLER, REALTOR 6942 Gravois FL 2-3374

7517 Oxford; 2nd Front
5 rooms, for several or family, decorated. CH 1-8500, WY 4-3237

WELDEN SPRING; 1 and 2 bedroom trailers. CA 7-5662.

NEW 2-bedroom duplex in St. Ann. HA 9-6451.

MODERN duplex; 3 rooms, bath, dinette, gas; adults. FL 3-6219.

FOR RENT FOR COLORED 119

ALDINE, 4019; 3 rooms $42.50
1334 Bayard, 4 rooms — — $56
3727A Cass, 2 rooms — — $22
2819 Cass, 3 rooms — — $27.50
2725 Cole, 3 rooms — — $30
2405A Coleman, 3 rooms — — $40
2425A Coleman, 3 rooms — — $45
1426 S. Compton, 6 rooms — — $60
4224A Fairfax, 3 rooms — — $50
1346 Glasgow, 3 rooms — — $45
5380 Maffitt, 3 rooms — — $55
5351A Patton, 3 rooms — — $50
1340A Shawmut, 4 rooms — — $55
3141A Sheridan, 3 rooms $42.50
2841A Thomas, 3 rooms — $35
5451A Vernon, 7 rooms — — $85
BRUNE 808 Chestnut CH 1-8500

WALDORF PLAZA
The most refined address in town. From $60; adults only; open. 4011 Delmar, newly decorated. All utilities, elevators, garage, fireproof, furnished and unfurnished efficiency or bedroom apartments.
JE 5-3887 LIPTON FO 7-4888 (*)

AVAILABLE NOW
4237A Aubert; 3 rooms — $45
1927 Belt; 3 rooms, gas heat; $50
1228A Hodiamont; 5 rooms, $60
3020 Marnice; 3 rooms stove heat; $40.
BARBARA, PA 5-7450; Eves. & Weekends, Mr. Sander, HE 2-0304 7243 Delmar (*)

RENT FOR $25
2428A S. 3rd; 3, toilet.
2129A S. 4th; 3, bath.
1508A S. 8th; 3, bath.
1423 S. 7th; 3 rooms.
MAYORWITZ, MA 1-9575 (*)

EXCLUSIVE APARTMENTS
2 bedrooms, tile kitchen, bath, disposal, stove, refrigerator; 5562 Cabanne, references needed, $100.
FO 7-7670 LIPTON HE 2-6043 (*)

NOW UNRESTRICTED
5556-62 CLEMENS; 4-room apartments, decorated; private kitchen and bath; $70.
Apartment Manag't Co. OL 2-2070 (*)

4½ ROOMS—BATH—OPEN
2707 N. Union; decorated; boiler; modern; $67.50.
MA 1-7255 MIROWITZ HE 2-5682 (*)

HUMPHREY APARTMENTS
4349 OLIVE; 4 rooms, heat, $65; refined adults only.
KOPLAR, GA 1-2696, PA 5-9955

MODERN 4-ROOM EFFICIENCY 5984A Wabada; hardwood, tile bath, decorated, $59.50. PA 5-1999 (*)

DECORATED—HOT WATER
4622 SACRAMENTO; 3, bath, $55
MAYORWITZ R.E. MA 1-9575 (*)

ALDINE, 4229A; 5 rooms — $55
3931A Finney; 3 rooms — $50
2622 Taylor; 3 rooms — $45
Baths; adults. CH 1-4539. (*)

AMHERST PL., 1261; 3 rooms, bath; $50. GA 1-2262. (*)

ARLINGTON, 19xx; 5-room apartment, gas heat, $70. FO 1-2058. (*)

AUBERT, 793; modern; 4 rooms, with utilities; bath. MI 7-6098.

AUBERT, 1201; 3 rooms, bath; $60. Mgr., Apt. 12. (*)

BELL, 3404; 3 rooms. JE 5-9251. (*)

BELT, 1906A; unfurnished 5-room apartment, bath. EV 3-7437. (*)

2823 BURD, $60
Modern 3, gas furnace. CE 1-1334 (*)

BURD, 1971A; 3 rooms, bath, furnace, just decorated, $50. POLLACK MA 1-1858 (*)

BURD, 1526; 4-room unfurnished flat; decorated. EV 1-7399. (*)

5617 CABANNE
3 and 4 room units; heat and hot water. Single or couples only. Brune 808 Chestnut CH 1-8500 (*)

CABANNE, 5204; 3 rooms, unfurnished, utilities furnised; accept 2 or 3 children. (*)

CABANNE, 5424; 6 rooms, bath, $95; heat, hot water. MA 1-9575. (*)

CAROLINE, 2929A; 3 large rooms, $35. PA 7-8115, PA 1-7802. (*)

CASS, 2309A; 3 rooms, decorated, $30 month. PA 1-7359. (*)

CATES, 5570; 3-room efficiency; all utilities; tile bath; $67.50. Mgr. 201. FO 1-8794. (*)

CLEMENS, 5503; nice furnished apts. Open daily. EV 1-8272. (*)

3720 COOK
Heat, hot water, 2-room units. See Caretaker or CH 1-8500. (*)

COTE BRILLIANTE—5611-13 3 unfurnished rooms, $55; 3 furnished rooms, $20 week. GA 1-2262. (*)

4182 DELMAR
Kitchenette apartment, furnished, $40 monthly; inquire 1st east (*)

EASTON, 5104; 4 rooms, furnace, bath; adults. CH 1-4539. (*)

ENRIGHT, 5176; 3 rooms, unfurnished; bath, hot water, heat; $65. JE 5-4108. (*)

4140 N. EUCLID
3-room unit; $55. CH 1-8500. (*)

EUCLID, 4120-24 N.; 3 rooms, bath; heat; $67 MA 1-2851 (*)

EVANS, 3619A; 5 rooms; $39.50. ZABOL-RONDBERG CH 1-3667 (*)

EVANS, 3137; 3, bath; will decorate: $37. MA 1-1195, FR 1-4537. (*)

EVANS, 3729; 2 or 3 rooms; light, gas, heat furnished. (*)

FINNEY, 3937A; 2 rooms, bath; heat furnished, 1 month free rent at end of year. Dracot, PA 5-6855 (*)

FINNEY, 4224; $50; COLE, 2302, $30. 3 rooms, FR 1-8424, PA 5-4429. (*)

FINNEY, 4248W; 3 rooms; unfurnished; utilities. (*)

GAMBLE, 2606A; 4 rooms, bath; $35. Otto Tietjens, MA 1-2694 (*)

1325A NO. GARRISON
3 rooms, $37.50. CH 1-8500. (*)

1346 GLASGOW
3 rooms, bath; $45. Will make necessary repairs. CH 1-8500. (*)

GOODFELLOW, 2718; 4 rooms, bath; $60. MA 1-2851 (*)

GRANVILLE, 1404A; 5 rooms, modern, $65; child. FO 1-5523. (*)

HAMILTON, 1019; 3 rooms, all furnished, $60. PA 7-4035. (*)

HAMILTON, 1008A; 5 rooms, modern; decorated. CH 1-2444. (*)

5613 HIGHLAND; $70
Modern 4; gas furnace. CE 1-1334. (*)

HIGHLAND, 5063; 4 rooms; oil heat, hot water. FO 1-8074. (*)

1224A HODIAMONT
3 rooms, bath, oil furnace, $55. GA 1-2262. (*)

HOWARD, 1007; 3 rooms, bath, hot water; $35. UN 7-2186 (*)

JEFFERSON, 2403 N.; 3 rooms, $25. Brune, CH 1-8500.

LABADIE, 3902; 4 rooms, bath, furnace; $65. CH 1-3667 (*)

LUCAS, 2938; 1st floor, 5 rooms; heat, hot water furnished; $70. Edw. A. Pollack & Sons R.E. Co. 806 Chestnut MA 1-1858 (*)

the
CIRCULATION
of the
POST-DISPATCH
is now
414,437
DAILY
580,541
SUNDAYS

Circulation figures as filed with the Audit Bureau of Circulations subject to audit. (Six months ending September 30, 1959.)

FOR RENT FOR COLORED 119

MAPLE, 5865; lovely 4-room apartment, heat, hot water; $70. JE 5-1691. (*)

MAPLE, 5186; 4 rooms, utilities furnished; also 3 rooms and 1 room. CO 1-0457. (*)

MAPLE, 6016; 6 rooms, heat furnished. FR 1-3777. (*)

MINERVA, 5891; 4 rooms, 1st E., gas heat, $75. VO 3-4626 (*)

MINERVA, 5543; 4 rooms, bath; heat; $70. CH 1-3667. (*)

5854 PLYMOUTH
4 rooms, heat, hot water, janitor; $6; open.
WY 4-3237 CH 1-8500 (*)

PLYMOUTH, 5887; 5 rooms, heat, hot water, $75.
H. M. FINE
817 Chestnut CH 1-9151 (*)

RIDGE, 5872A; 3 rooms, bath, hot water, oil furnace; $55. Pollack, MA 1-1858. (*)

ROMAINE, 58xx; 2 NICE ROOMS, BATH, UTILITIES, CO 1-8512 (*)

ROOSEVELT, 5827A; 4 rooms, bath, furnace, hardwood floors. Silverblatt R. Co. CE 1-8884 (*)

ST. LOUIS, 5649A; 4 rooms and bath; $60. GA 1-2262. (*)

SHERIDAN, 2813A; 3 rooms, bath, $35. MI 5-4298. (*)

SUBURBAN, 6046; 1st, 3 rooms, bath, decorated, $50. PA 7-4035. (*)

TERRY, 5814; 3-room ranchette; stove, refrigerator, $67.50. CO 1-0457. (*)

VERNON, 5248; 3rd floor; 4 rooms; furnished or unfurnished. (*)

VERNON, 5355; 3 rooms, unfurnished; utilities; adults. (*)

WELLS, 5126; 5 rooms, bath, sunporch. FO 7-5857 after 4 p.m. weekdays; all day Sat. and Sun. (*)

2812A N. Whittier, $52.50
3 clean, bath; CE 1-1334. (*)

ATTRACTIVE 3-room flat; convenient to transportation; $55 month. CO 1-5784. (*)

BEAUTY or barber shop, ideal locations; 924 Arcade at Vernon, 5535 Suburban Tracks. GA 1-1910 (*)

3-ROOM apartment, unfurnished, reasonable, adults. PA 7-3108 (*)

5 ROOMS, bath, couple, no children. JE 1-5059, 4 to 8 p.m. (*)

4 ROOMS, sunporch; adults; utilities furnished. EV 8-1178 (*)

2 ROOMS, furnished; 3 rooms, unfurnished. CO 1-9409. (*)

3 ROOMS; unfurnished; adults only. EV 2-8716. (*)

3 UNFURNISHED rooms, private bath, $47. 4432 Anderson. (*)

3 ROOMS, bath, unfurnished, $55, utilities furnished. JE 1-1767. (*)

BUSINESS AND INDUSTRIAL PROPERTY FOR RENT 120

LACLEDE, 4582; near bank in very active neighborhood, modernized; redecorated.
Ralph D'Oench Co. JE 3-3780

PARK AVE., 1911; shoe store for rent, and fixtures; good location. Reasonable rent. VE 2-2262.

TWELFTH, 709 N.; large store; new front; will decorate.
CORNET & ZEIBIG PA 1-4560

CENTRAL

4500 FT. 1 FLOOR!
Choice location, offices.
5500 FT. RAIL!
One floor, manufacture.
12,000 FT. RAIL!
One floor, warehouse.
15,000 FT. RAIL!
For manufacture, possession.
20,000 FT. RAIL!
Splendid warehouse, vacant.
30,000 FT. RAIL!
Elevator, heavy floors.
BANK OF ST. LOUIS
R. E. SALES DEPT. GA 1-1850

WAREHOUSE space; central location; approximately 3000 sq. ft.; rail, truck dock; preferably food. PR 3-1445.

NORTH

HOT SPOT
Leasing shopping center on Bellefontaine rd.; space still available for medical offices, beauty shop, card and gift shop, shoe store, shoe repairing, clothing, auto parts, hardware, floral shop.
VE 2-5286 HA 8-8405

WEST FLORISSANT, 3627; good shopping; large; will decorate. EV 1-1695.

MADISON, 2115; store; ideal for restaurant; across from factory; $25. Whyman, GA 1-6627.

WARNE, 4353; store, ideal for launderette. CE 1-0533.

BUILDING; for lease or sale; 15,000 to 55,000 sq. ft.; for WAREHOUSE or factory; Terminal Railroad loading platform; 5 blocks north Franklin on Broadway. Call TEmple 7-3323.

NORTHWEST

1000 SQ. FT. storeroom available Heartland Shopping Plaza, Chambers and Halls Ferry rds.
S. G. DUKE WY 3-5400

YARD and office, 12,000 sq. ft., 5744 Wilborn dr. EV 8-1827.

SOUTH

3906 S. BROADWAY, $45
Good traffic; will fix. MA 1-0088.

EICHELBERGER, 801; beautiful store with 4 rooms and bath above; hot water heat.
McCAWLEY MA 1-2813

GRAVOIS, 2022; corner, 3200 sq. ft., parking. PR 6-7233.

SHENANDOAH, 3156; remodeled; shoe repair, laundry; $75.
POLLOCK MA 1-1858

WYOMING, 3459; ideal location for any food shop. MO 4-7548.

UP TO 2500 SQ. FT., ground floor concrete, no basement, industrial classification; gas heat available; suitable light manufacturing, retail or warehouse; reasonable; will lease; convenient on Gravois. PR 2-2048.

STORE-living quarters, ideal; gas heat, $75. 3007 Mt. Pleasant, FL 1-7436.

STORE PLUS LIVING QUARTERS 2006 GRAVOIS PA 1-2996

SOUTHWEST

4500 SQ. FT.
WAREHOUSE—OFFICES!
Very choice space in new building in Hampton Industrial area. Parking, finest construction, fair rental. Call Mr. Menke.
BANK OF ST. LOUIS
R. E. SALES DEPT. GA 1-1850

NOW LEASING
SHOPPING CENTER
SOUTHWEST COUNTY
Opportunities in drugs, shoe, wearing apparel; many others.
FL 1-9232 BREIHAN WO 1-2233

CHIPPEWA, 6483; 2nd floor, 4-room suite. Wanstrath, MA 1-8246

GRAVOIS, 6215; shop; suitable any business; $50. TW 2-6251.

HAMPTON, 1501; rear; 1600 sq. ft. in substantial brick building, suitable for light assembly or fabrication; an ideal distribution point. MI 5-3345.

HAMPTON, 6418; ideal for office; lease; gas heat furnished.
WEAVER R. E. VE 2-2231

BUSINESS or office space now leasing, 5210-12 Chippewa; 2200 sq. ft., 1st floor; 1100 sq. ft., 2d floor; modern building; parking in rear. Call T. Martin, CH 1-5435.

AFFTON; Gravois frontage; lease, used car lot or ?? VE 2-2162.

STORE, good location, grill, office, etc. MI 7-1890.

WEST

OFFICE—STORE—SALES
1520 Hodiamont; across from Katz in Wellston. Restaurant for 35 years. EV 5-7567.

EASTON, 3821; newly remodeled; retail or wholesale location; $50. MA 1-1858.

McPHERSON, 4703; large store, heat; parking; will alter; any business; extra storage. PA 5-9021

OLIVE ST. RD., 7525; store 65x22; tile floor, gas heat, off-street parking. Also rear 61x19 and 61x34 with 10x10 drive-in door; gas heat, parking. YO 6-8271.

PAGE, 4724; store, 20x60; A-1 location. PA 5-3672, WY 3-2796.

WAREHOUSE, sublease for '60; long-term lease available; 8100 sq. ft. office, heated; choice location. St. Louis, University City, Wellston. PA 6-3070, PA 5-0434.

YARD, black top, 120'x246' close to railroad siding, suitable for trucker, coal yard; 6500 Manchester av. MI 7-0961, after 6.

CLAYTON STORE; 1000 sq. ft. SH 1-6469.

STORE, 80xx St. Charles; parking. EV 2-0114, PE 1-1224.

SUBURBAN

Warehouse or Storage
7000 sq. ft., all or part; lower level; new building. Manchester road, 1 mile east of Lindbergh.
White Development Co.
WO 1-8363

1051-1063-1131 Brentwood
Stores, various sizes; ideal for any business or offices; parking space; attractive rentals.
NEAR STIX BAER FULLER
Blumenfeld PA 1-8500, VO 3-7398

NATURAL BRIDGE, 9300; modern 3250 square feet; large parking lot. HA 8-6004.

WOODSON RD., 2554; store, 100% retail location, 16x65. PA 5-2665, PA 7-9407.

SHOW room, parking lot; garage or warehouse in rear. 8500 sq. ft. offices upstairs. Clayton and Big Bend. Call WO 1-8305.

WAREHOUSE SPACE, 1500 sq. ft., heated, new building; Lindbergh and Conway rd. vicinity. Call Mr. Bragdon, WY 4-7811.

STORE or office, across from Westroads Shopping Center. 8221 Clayton rd. PA 7-0303.

COMMERCIAL building for lease; 8000 sq. ft. YO 6-4900.

STORE, 45x60; heart of Ferguson; lease. JA 1-9224.

OFFICE SPACE 121

PROFESSIONAL OR BUSINESS MEN
ATTENTION
Southwest St. Louis' most promising location; beautiful Hampton Bank bldg.; Hesselberg Drug in lobby; suite now available, ample parking, large lobby, elevators.
JOHN J. GAZZOLI WO 1-4566

NEW OFFICE BUILDING
Just completed in the heart of Pine Lawn's business section. 3607 Kienlen ave.; 1200 sq. ft., all or part; will divide and finish to suit tenant; air-conditioned; all utilities furnished.
SPINAIO EV 2-6400

OFFICE SPACE 121

MIDTOWN—BRAND NEW
3828 Washington; 4100 ft. ground floor, display windows, air conditioning, parking; low rent. E. Melchior, JE 3-8087.

BRENTWOOD; 844 sq. ft. office space, consisting of 400, 241 and 203 sq. ft. adjacent rooms; may be rented individually or combine; off street parking; heat, air conditioning and janitor service provided. H. J. Dilschneider, MA 1-0525.

CHIPPEWA, 6483; 2nd floor, 4-room suite, Wanstrath, MA 1-8246

CLAYTON RD., 6630; air-conditioned room, 205, $75. PA 7-5800

7603 FORSYTH
2-room suite, $65; single room, $40; air conditioned, parking, elevator, utilities; DOCTOR or DENTIST SUITE; 4 rooms, DESK SPACE, $25, phone answer. VO 3-3397, HA 8-1520.

FORSYTH, 7603; 2-room suite, $65; single room, $40; air-conditioned, parking, elevator, utilities; DOCTOR or DENTIST SUITE; 4 rooms, DESK SPACE, $25 month; phone answer; FO 1-4654.

FORSYTH, 8021; 3-room suite, 207-08-09; $125. Open. PA 7-5800

HAMPTON, 4625; ample parking; air-conditioned. FL 1-5244.

4221 LINDELL
1000 sq. ft., $250; 1620 sq. ft., $350; parking; all services.
KRUEGER VO 3-5550

MAPLEWOOD, 7323A Manchester; above Seliga Shoe Store; 3 offices; $50 each. TW 2-6251.

ST. FRANCIS, 525; 1 air-conditioned office, in modern professional building, in heart of Florissant.
YOUNG LANGFORD, Inc.
TE 7-0111

SEVENTH, 119 N.; rooms, suites. Call KAMP MA 1-4221.

2287-89 YALE
At 7100 Manchester, 1600 sq. ft., air-conditioned, ground floor, city and county bus loop.
E.H.B. REALTORS
ST 1-3576 NIGHTS UN 7-1477

NORTH St. Louis County Chambers and Halls Ferry; 5-room suite of offices; new building; ground floor; excellent parking.
S. G. DUKE WY 3-5400

ATTRACTIVE, small air-conditioned office; new building, $85. 2385 Hampton.

OFFICE or store, rent or lease; 16x40. 143 Brown rd., Hazelwood. PE 1-6555.

1200 SQ. FT. in new air conditioned bldg.; has 3 private offices. 2385 Hampton.

CHOICE OFFICE space in Clayton, all utilities and parking; reasonable rent. PA 7-4872.

DENTAL OFFICE, fully equipped; 2 operating rooms; sell or lease. EV 2-5474.

DESK space; low rent; business or professional. Haffner, EV 1-1280

LOUDERMAN Bldg.; choice space available. 317 N. 11th. MA 1-0952

WANTED TO RENT 125

ADULTS desire 2-bedroom, south. PR 2-7314 after 6.

APARTMENT; 2, 3 or 4 rooms; furnished; shower bath; prefer west end. $150 limit. Box L-194, Post-Dispatch.

AUTOMOTIVE EXECUTIVE; 3-bedroom house, June 10; Richmond Heights, Maplewood, Webster Groves area, to $115. FL 1-1203.

COUPLE, white, 4 boys; rent, $17-$18 wk. Preferable with yard. PR 2-5311.

COUPLE, 1 child, white; 5 to 6 rooms, gas heat, downstairs; northwest St. Louis. UN 8-9332.

YOUNG COUPLE with dog want house to rent in Walnut Park or vicinity. EV 2-2590, EV 3-1042.

3-BEDROOM apartment; 2 adults; May 1 or later; walking distance to Our Lady of Lourdes or St. Joseph's. JE 5-5544.

3 OR 4-ROOM cottage, unfurnished; basement; to $65; city or county; couple. CO 1-8387.

4-5, 1ST FLOOR, vicinity Wilson and Macklind. PR 2-8865.

RESORTS FOR RENT 127

CHOICE cottages; Castlewood, Mo. LA 7-2950.

RESORTS FOR SALE 129

LAKE WAUWANOKA
Beautiful tri-level on lake shore; 2-bedroom, large beamed living room, tile bath and shower, kitchen and dinette, furnace, all rooms mahogany paneled; for appointment, call
Murray R.E. Co. CE 1-0666
FL 3-7501 after 6 p.m.

RESORT; 24 acres; dance hall; tavern; 3 modern houses; 7-acre lake; swimming pool; barbeque pits; tables. Fine for club or organization. Willer's Lake, Festus, Mo.

18½ ACRES on Bull Shoals lake, lake front on both sides of property; ½ mile from Buck creek commercial dock; $15,000, also 70 acres 1 mile of lake front; good roads. TW 2-2910.

CLUBHOUSE; year-round, 4 rooms, bath, 23 miles south from St. Louis on Mississippi; will sacrifice for quick sale; make offer; ideal for boating. Call HObart 7-2141.

ON LAKE TRANQUIL, 5 mi. from Grubville on Highway WW; 5-room modern furnished house. Call MI 5-9335 weekdays or on Sun. Ware, Mo. Whitney 4-3373.

CHOICE LOTS on beautiful Bull Shoals "Lake Forest Acres;" electric, water, telephone available; $900 to $1800; small down payment. TW 2-2910.

CLUBHOUSE on Gasconade river; good fishing and hunting. Also 1 acre ground Highway 19 suitable for building. Call or see Erwin Faerber, Phone 255X, Hermann, Mo.

5 ACRES with 2½-acre lake; cabin with built-in stove, oven; knotty pine cabinets; fireplace; priced to sell. Box Y-295, P.-D.

RESORT, Lodge and Cabins on private lake, 75 miles from City. Good location. FL 2-0800.

LODGE & Cottage; Meramec River; modern. Sell, lease, trade. Will finance. Triangle 6-2522.

LAKE OF OZARKS; lake front sites; terms. Willmore, PR 2-0400.

COTTAGE and lot; Ware, Mo., Ware Lake, lot No. 8. IV 7-4585.

DEEDS OF TRUST FOR SALE 140

WE OWN AND OFFER
Choice first deeds of trust. See our list, $500, $1000, $1500, $1750, $2000, $2500, $3000, $4000, $5000 and $7500 upward to $20,000; 5% and 6%.
DITTMEIER 54TH YEAR
706 Chestnut CH 1-9116

7% FIRST
Deeds of trust, any amount from $500 up, no charge for servicing. REAL ESTATE LOAN & INV. CO. 3710 Jennings rd. EV 1-3050

7% INTEREST
Have good 1st and 2nd deeds of trust, any amount. Call for our list. SANDERS, PA 5-7450, HE 2-0304

1st Deeds of Trust, 6%
SOUTHSIDE LOANS DISCOUNT
MA 1-4500 Eves. FO 1-3996

FIRST DEEDS of trust at discount; short terms; to $8000 at 6%; no charge for collections.
WITTELS INV. CO.
709 Pine CH 1-2269

GOOD SECOND DEEDS OF TRUST in Jefferson County; liberal discount.
WEAVER, VE 2-2231, PR 2-1169

TO SETTLE ESTATE
$10,360, 1st, 5½%; residence at 3735 Salome. Call Mr. Young, PA 7-5678.

FIRST DEED OF TRUST
$4000 1st, 6½% interest pay-off; south.
BURRELL RLTY. TW 2-4985.

40%-50% DISCOUNT; 2nd deeds, 7%, $4000 to $4500, credit reports, no collection charge.
W. M. Hoyt MI 7-1183 MI 7-1146

$4000 FIRST; 6% interest; 3 years; residence, south.
WEAVER R. E. VE 2-2231

$5000 1st; 6%; south side; 3-3 brick; good security. Mr. Marcus; Glick Realtors, MA 1-4182.

WE buy and sell first and second deeds of trust.
EASTER REALTY EV 3-6355

SMALL 1st deeds, short term; also 2nd deeds; excellent return. WO 1-1734 or Box G-413, P.-D.

DEEDS OF TRUST WANTED 141

CONSTRUCTION LOANS
Jefferson, St. Charles, St. Louis and Franklin counties.
Mortgage Syndicate, Inc.
REALTORS
PA 5-8447

WE BUY 2ND DEEDS OF TRUST
PRESTON BANK REALTY CO.
Days PA 1-1707 Eves. PA 5-6957

LOANS ON REAL ESTATE 142

THOMAS FINLEY
PRIVATE MONEY FOR
2nd Deeds Bought or Made
1st Deeds—Long Term
City-County-White-Colored
LOW RATES—NO RED TAPE
EV 5-3887 Eves PA 1-2890

WE MAKE 2ND DEEDS
IMMEDIATE ACTION
City-County; white or colored
ELLIOTT-BENDER
MA 1-7516 EVES. PA 5-3547

SEE US FIRST
FOR QUICK RESULTS
1st and 2nd deeds of trust; prompt service; liberal terms.
HENRY H. HAFFNER
6629 Delmar Realtors PA 1-2996

"SEE US"—BRINKOP—MONEY
Any amount, low rates; pay-off privileges; quick action; also building loans.
CHRISTIAN BRINKOP R.E. CO.
3621 S. Grand PR 2-3040

CHEAPER RATES
On good 2nd deeds of trust.
Gordon Bennett Agency
EV 2-4939 Eves. JA 4-3522

SECOND and FIRST MORTGAGES will make or buy
Mortgage Syndicate, Inc.
REALTORS
PA 5-8447

CALL US FOR REAL ESTATE LOANS ON APARTMENTS FLATS, RESIDENCES
DICKMANN PArkview 5-9077

LOANS ON REAL ESTATE 142

MAKE 2nd DEED TRUST
Immediate Cash in 48 Hours
White, Colored—City, County
Also Buy and Refinance
1st and 2nd Deeds of Trust
HERMAN GLICK, Realtor
CH 1-1283 Eves. PA 1-4364

BEST OF RATES
PRIVATE FUNDS
1ST AND 2ND DEEDS
EV 1-1280 M. Haffner PA 5-6486

AVAILABLE $$ for 2ND DEEDS
Ross-Esslinger & Co.
1045 BRENTWOOD PA 7-7678

SECOND MORTGAGES
Made or Bought — Quick Action
HAAS & ALT, Realtors MI 7-3550

We'll Make Your Loan
Low rates, fast service.
CO 1-9696 KORTE CO 1-9697

NEW 2ND DEEDS OF TRUST OR COMBINE YOUR LOANS
Long-term loans. Call Pattiz Rlty. PA 5-7350 or WY 3-6108

MONEY to loan first and second deeds; low rates; quick action.
BURIAN, Rltrs. JE 1-0593

MONEY TO LOAN, $2500-$7500 on first deeds; current rates.
THOMPSON RLTY. PA 7-0141

MONEY to loan 1st and 2d deeds.
FRIMEL HU 1-2600

FOR ALL REAL ESTATE LOANS
Frank H. Brown R. E. ST 1-0100

MONEY WANTED 143

BUSINESS; D & B rating; needs $3000; pay 8% plus $200 bonus. Box Y-366, Post-Dispatch.

REAL ESTATE SERVICE 144

FOR SALES APPRAISAL
Will List or Make Cash Offer
Jos. C. Rengel PR 2-9543

VACANT LOTS
South side, agent. FL 1-2696.

ALL CASH SOUTHSIDE
Quick action; bungalows, flats, cottages. FRANCIS, HU 1-2100.

BUILDERS, Subdivide & Sales. Builders Realty, Inc. WO 2-0555

WILL BUY your property; pay cash. Pete J. Weber, HU 1-5100

REAL ESTATE—EXCHANGE 144-E

Commercial Property
1 level acre fronting Highway 61-67, 4 miles south of Lindbergh; county water available; equivalent to a 7-room house, oil hot-air heat, bath. Sell, lease or trade.
Colvin Real Estate Co.
5510 S. Kingshighway PL 2-3500

NEAR Manchester, Mo.; new 5-room house, 1¼ acres; county water; for house or flat; owner. MI 5-7406.

3-BEDROOM modern house in Champaign, Ill., for 3-bedroom home in St. Louis. WO 1-7050.

WILL TRADE house near Cleveland, Ohio, for house in suburbs, available July 1. Box L-135, P.-D.

SHREWSBURY; 7 rooms, for city property. Staples, FL 2-5866.

SUBURBAN PROP. FOR SALE 145

$12,995
$395 MOVES YOU IN
You'll have to hurry to live in Lynn Haven; 3 bedrooms, full dining room; large carport; a complete community; 3 swimming pools, new bowling alleys, the north county's largest shopping center; under construction. Lindbergh north to No. 140, ¼ mile to Lynn Haven; display homes open daily.
HARDESTY-JOHNSON
TE 7-3843

EAST LANE; large 3-bedroom brick on 1 acre; knotty pine family room; large garage; west of Lindbergh off Highway 21; offered at sacrifice by owner; call for appointment, VI 3-5106.

3-BEDROOM; 1¼ baths; $13,950. ME 2-5555, or VO 3-4655.

NORTH

For the Best of
GLASGOW VILLAGE
All 3 Bedrooms
13 lovely homes to choose from. Call or visit our office in the Shopping Center. Open Sunday.
GLASGOW REALTY
103 Glashop Lane
UN 7-6902 UN 7-6980

LARIMORE ESTATES
COME TODAY, 3 LEFT
3 bedrooms, 1½ baths, full basement; $15,100. $650 down, FHA $113 per month.
JOS. H. VATTEROTT
4531 N. LINDBERGH PE 1-6900

ONLY $23,950—2 ACRES
Must Sell to Settle Estate
13034 Spanish Pond rd.; 6-room ranch; patio, radiant heat; shown by appointment only.
STANN & GEORGE GA 1-1016

BY OWNER
5-room brick ranch; gas heat, garage, full basement, lot ½ acre; immediate possession. 1344 Stein Rd. MO 4-8926.

10014 CLOVERDALE
Off of Chambers Road, approximately ¼ mile west of New Halls Ferry. Really an unusually nice 5-room modern matt-brick bungalow. All the latest features. Approximately ½ acre of ground. Convenient transportation, schools and churches.
HILMER-DUTTON JE 3-7460

FORESTWOOD; GI; no down payment. Specking Co. JA 4-3100.

GARWOOD, 1236; modern 5-room brick; 2 bedrooms; full basement with rathskeller; gas heat; large corner lot; $18,950; vacant. UN 7-0943.

GIMLIN, No. 7; 5-room brick; breezeway, 2-car attached garage, full basement, tile bath and kitchen, fireplace, marble sills; 1-acre lot, well shrubbed; good transportation. First-owner property, well kept; only 9 years old. PUT THIS FIRST ON YOUR LIST.
ARMBRUSTER
8940 St. Charles Rd. HA 7-0242

GROVE, 4145; 3-room brick, 4141 Grove; 4-room; $350 down. STANN & GEORGE GA 1-1016

10240 MONARCH
3-bedroom ranch; 1½ baths; garage; built-ins; priced right.
EV 3-7676 SUN RLTY EV 5-1204

NORTHLAND, 3012 Meadowlark; spotless 3-bedroom ranch; dishwasher, disposal, jalousie inclosed back porch.
TEC EV 2-9550

BY OWNER; Glasgow Village, 3 bedrooms, beautiful rathskeller, large screened porch, full carpeting; cyclone fenced, fulyy landscaped; $13,500. UN 7-7873.

NORTHWEST

Immediate Possession
Well-maintained, 2-bedroom brick; gas heat; full basement; enclosed and heated porch; FHA appraised at $15,000. This home is very clean; after 6 call Mr. Kane, RA 4-0134.
VORHOFF-DUENKE
VO 3-3200

PARKER RD., 1707; 3-bedroom ranch on approximately 1 acre, large kitchen, attached garage. EV 2-6700.
HEMMER, INC. Member M.R.S.

G.I. APPROVED homes, nothing down. Kent, JA 4-1717.

SOUTH

NEW HOMES—BRICK
COLONIAL DESIGN, $16,850
Medallion wired homes; G-E Kitchens, Dishwasher, Disposal, Oven, Range, Paneled Family Room, 3 bedrooms, 1¼ tiled baths, glass sliding doors to patio, marble sille; storm-sanitary sewers, concrete streets, driveways; just north of Lindbergh on Telegraph rd., to Lin-Tel Manor and fully furnished display home; carport and garages extra.
DOERFLINGER REALTORS
Since 1904
PL 2-1140 TW 2-5821

OPEN DAILY 1 TILL DARK
RIVER BLUFF RANCH HOMES
Offering 2 ranch homes; 2, 3, or 4 bedrooms; priced from $24,500. Christopher dr., south of Oakville on Telegraph road.
R. W. Stuckenberg Co.
FL 1-8300 TI 6-2722

LUXURY RANCH
5032 E. Concord rd.; 6 rooms; large utility room, terazzo floors, radiant heat, 2-car attached garage. Many outstanding features.
R. W. Stuckenberg Co.
FL 1-8300 TI 6-2722

Telegraph-Lindbergh Area
New 3 bedrooms; $12,790; all utilities; concrete street; county bus.
FL 1-9232 BREIHAN WO 1-2233

¼-ACRE LOTS—$500 DOWN
MEHLER REALTORS FL 3-1111

2 FOR THE PRICE OF 1
4401 Mattis School Rd.: 3 rooms each home, located on 3 acres; home plus income.
Norman George FL 1-6333
"LET GEORGE DO IT"

TODAY'S BEST BUY
38xx Haverhill; 3 bedrooms, family room, 2-car garage; $24,500.
McNEARY HU 1-4032

COLVIN DR., 4205; 3-year-old brick; 5 rooms, 3 bedrooms, very up to date; close to everything.
BEVO RLTY. CO. EV 2-4507

NEW Subdivision; walk to St. Francis of Assisi Church, school; 3 bedrooms, brick front, carport; $13,950. Select your lot now. Call for information.
Sheahan 8425 Gravois FL 1-1005

NEW duplexes; 2-bedroom units. Tesson Ferry rd., PL 2-1155.

7 ROOMS, 2 baths; $18,900.
GERGS REALTORS VE 2-7700

RANDOLPH HILLS; 3-bedroom; $14,990. Miller-Scheer, PR 6-4400.

To Place A Want Ad Call MA 1-1111

SUBURBAN PROP. FOR SALE 145

SOUTHWEST

NEW BRICKS, unusual value, quality, from $24,500. TW 2-5650.

WEST

LUXURY 2-BEDROOM BRICK
Large lot; breezeway; large rooms. See 3785 Fee Fee rd.; $18,500.
FRANK E.
ZYKAN
REALTY CO HA 9-1114

BRUCE ACRES
New 3-bedroom frame homes; various floor plans to choose from; B. A. Thompson Realtor, sales agent, PA 7-0141; Ray Mueller, WO 1-5354.

3-Bedroom Colonial Home
Clayton and Kehrs Mill Rd.; Cherryhill Estate. CA 7-5383.

AFFTON

OPEN ALL DAY, TODAY
New 3-bedroom; colonial-style ranch; corner lot; GE kitchen; 5315 Seth av. (off Heege at Fleta).
New 4-bedroom Cape Cod; spacious, 2 full baths; real buy; see 7748 Fleta.
Older 3-bedroom Cape Cod style; gas heat; large fenced yard; 7750 Fleta.
All above homes are vacant and open. Ready to move into. Trade-in welcome. Builder.
MI 7-5104 PA 1-2251 MI 5-8980

ASSUME LOAN
$3800 down, $82 month full payment; exceptionally nice 2-bedroom ranch home, 3 years old; full basement, gas heat; other financing can be arranged.
HARVEY
VATTEROTT
9111 GRAVOIS PL 2-8234

3-BEDROOM BRICK
Spacious 5-year-old St. George Village ranch home with basement, gas heat, hip-roof, fenced yard, etc. Only big one available. Offer wanted.
BOOKER-BUNDSCHUH
FL 1-5584 REALTORS

NEW LISTING
2 BEDROOMS AND DEN
74xx Cheshire; all brick ranch; perfect; lovely lot. Top location. Possession!
MERCURY RLTRS. WO 2-8204

EASTPORT, 6756; new 5-room, 2-bath, gas heat; space on 2nd street; block Catholic church, school. Open Sun. PL 2-8686.

FAYETTE, 9113; by owner, 3-bedroom, assume 4% G.I. loan, $14,950, leaving state. PL 2-6784.

KIDDER, 8941; 3-bedroom ranch; 2 baths. EWERS, PR 6-2020.

9851 TESSON FERRY
De luxe bedroom and family room brick ranch on ½ acre. PA 5-2916.
D.R.B. Realtors ST 1-1314

Lovely 3-bedroom brick ranch; 1½ baths, 2-car garage; gas heat, dining room; basement.
IMMEDIATE POSSESSION CALL!
REED SCHMIDT VI 3-2244

NEW 2-3 bedrooms; FHA; $1500 down. FLORI. VE 2-2378.

BADEN

$450 DOWN
8417 Lowell; 4-room brick cottage, modern gas furnace, large rooms, full basement; reasonable payments. Eve., PA 1-5807.
ARMIN L. BAIN REALTY CO.
824 Chestnut MA 1-3138

BALLWIN

IMMEDIATE POSSESSION
We have 2 practically new 3-bedroom homes in Ries Heights on ½-acre lots with carports. $518 moves you in.
Behymeyer Rlty. HA 8-7377

100% FINANCING
$100 closing costs; modern 3-bedroom homes; some vacant.
YO 6-8100 KENT LA 7-4440

BY OWNER
3 bedroom; assume 4½% loan; 91 Streif Court. LA 7-2297.

3-BEDROOM, basement Colonial ranch; assume large G.I. loan; payment $86.79 month. LA 7-4410

City of Bellefontaine Neighbors

ANGELINE, 1159 (St. Cyr Hills); 6 rooms (3 bedrooms), gas heat, finished basement, built-in kitchen; 80-ft. front, attached garage; price should sell.
B. F. VOSS
EV 5-1095 Rltrs 6212 W Florissant

ARDMORE Dr., 9313; 3-bedroom brick, ranch, attached garage. Open Saturday and Sunday 10 to 5 or call UN 4-6521 after 6.

9409 HARDEN DRIVE
HATHAWAY HILLS
5-room brick ranch; dishwasher, disposal, gas heat, near schools, church, bus. Vacant, open.
PA 1-7270 McCOLLUM MI 7-0544

HOYT, 1237; see today; pretty 3-bedroom ranch; sunporch, rathskeller, garage; extras; try offer.
LOTT-HUNT EV 5-5650

BELLEVILLE

IDEAL shopping center location, also subdivision, West Belleville 74th st. and Route 13; 110 acres; terms. Belleville Realty, Adams 3-8288.

LARGE BRICK HOME; almost new; 4 bedrooms, 2 baths, large lot, close to shopping, schools, 20 minutes to downtown. AD 3-8111

BEL-NOR—BELLERIVE ACRES

DELAVAN, 3025; a must to see, 3 bedrooms, 1½ baths, fireplace, gas heat. Spaciousness found only in older homes. Under $20,000.
VO 3-4320 KNIFFEN YO 5-2920

CITY OF BERKELEY

FROSTWOOD
Enjoy gracious modern living in this spacious cheerful 3-bedroom, 2-bath home; central air-conditioning, radiant heat, wall-to-wall carpeting; fenced yard; lovely brick patio. Assume 4½% G.I. loan. JA 2-9431.

COZY STEP-SAVER HOME
9478 Edgewood; 2 bedrooms, gas heat; high shady yard; vacant. Come ready to deal, only $300 down.
KEEVEN-JENKINS
8544 Airport rd. JA 1-6464

$450 DOWN—VACANT
5920 Hancock; 4 very large rooms, beautifully decorated; automatic furnace and hot water; fenced yard; E-Z payments.
CH 1-3300 BLITZ PA 6-0122

ALINE, 8055; need 3 bedrooms? Gas heat; carport; fenced yard. Don't have lots of money to spend? See this without fail. Sun. 2 to 5.
VanZant JA 1-1713

BERKRIDGE, 6910; 5 rooms 1st floor, semi-finished upstairs, full basement, gas heat; large lot; builder's home; near schools and transportation.
ARMBRUSTER
8940 St. Charles Rd. HA 7-0242

GARFIELD, 6040; sell $2700 equity in home, assume 4½% G.I. loan. Call owner, CH 1-6169.

HANCOCK, 5909; 3 bedrooms.
$350 DOWN FHA
Washer, dryer, range; nice lot; $11,300. KENT, JA 4-1717.

HELEN, 5949; new 3-bedroom home; full basement; gas heat; clay tile; large lot. Open 1-5.
GIRARDIER JA 1-5923

BRENTWOOD

OPEN WEEK-ENDS
2334 St. Clair; 5 rooms, bath, 1st floor; 2 bedrooms, 2nd floor; lot 60 x 150; excellent condition. (West of Brentwood on Litzinger road, turn right on St. Clair.
R. W. Stuckenberg Co.
FL 1-8300 WO 2-0785

8719 Keystone
New price below $16,000; surprising amount of living space in this cozy 2-bedroom ranch; pretty yard; bus, school. OPEN Sundays.
Ira E. Berry
YO 5-3030 PA 5-6166

7 ROOMS ONLY $15,700
Gas heat; basement; storm sash; near churches, schools, bus; plus extra lot. BOEGEMAN, WO 2-9900

URBAN; clean 2-bedroom brick, screened porch, basement, attached garage, fireplace, 3 blocks to Daniel Boone Highway.
KNIFFEN Dial YO 5-2920

By owner; 5-room brick; gas heat, rathskeller. WO 2-5592.

CAHOKIA — CENTERVILLE AREA

Vets, Just $99 Closing Costs
Bridgedale 2 miles from Cahokia on Route 157; G.I.s nothing down. $67 monthly plus taxes and insurance; immediate occupancy.
ILLINOIS HOMES, INC.
DISPLAY HOME ED 7-5200

ARE YOU 62 OR OLDER
If your income is as low as $358 a month you can own your own home in beautiful St. John's Garden's with payments less than rent. Just $50 cash down, plus $99 closing cost.
ED 7-4015 ED 7-4433
OLIVER L. PARKS REALTY

BRUCE PL.
Brick Ranch Homes
G.I., $99 CLOSING
ED 7-4141

3-BEDROOM modern home; gas heat, storm windows; fenced yard; $500 down; take over. V.A. loan; owner. Edgewood 7-5254.

3-BEDROOM home, assume 4¾% GI loan, EDgewood 7-3902.

CALVERTON PARK

ONLY $7950
270 Barts; clean 4-room frame; new oil furnace, large lot. Try your down payment; will trade. HA 7-6066.
WM. W. BROWN PA6-0500
7905 FORSYTH REALTOR

SUBURBAN PROP. FOR SALE 145

CALVERTON PARK

GLADYS, 267; new 5-room home, full basement, gas heat, corner lot; $1200 down; open 1-5.
GIRARDIER JA 1-5923

NOTHING DOWN, just pay closing cost for this lovely 3-bedroom builders home; may also accept trade in.
MI 7-5104 PA 1-2251 MI 5-8980

CLAYTON

OWNER WANTS OFFER
7645 Carswold; private wooded area; $20,000; open. PA 1-1087.

2 TUSCANY PARK
Spacious living room with fireplace, dining room with fireplace, new modern kitchen, music room, den, screened porch, ½ bath on 1st, 5 bedrooms, 2 sun porches; 2 baths on 2nd; rathskeller with bar and fireplace, ½ bath in basement; elevator, 48-ft. swimming pool, enclosed patio, beautiful wooded lot; admission by appointment. By owner, VO 3-5484.

COLLINSVILLE

PINE LAKE
The utmost in suburban living; a very stylish home on peaceful Pine Lake; 18 types of trees spotting an acre of well shaded green; 6 rooms, carpeted living room with unique fireplace of white Roman brick; a Solarium with hemp floor for relaxing; heated by Chrysler Air-Temp and air-conditioned; owner transferred; appointment only; $31,900.
SCHUCK RLTRS.
Dickens 4-7960 anytime

CRESTWOOD

NEW HOMES
"OAKTREE HAVEN"
6-room brick ranch homes; 2 full baths, 3 bedrooms, large lots, 1-car garage, attached, plaster walls, also basement plastered, gas, sewers, excellent locattion for shopping and schools, Chippewa (Highway 66) to 9936 West left on Sturdy drive to East Watson rd. to Oaktree sign.
OPEN SUNDAY 1 TO 5
DAILY 8:30 TO 4
TRADES CONSIDERED
DOLAN CO.
MI 5-2610 Rltrs. 6401 Manchester

NEW LUXURY HOMES
NEW LOTS—NEW PLANS
Open Daily 12:30-5:30; Sun. 12-6
FURNISHED DISPLAY HOUSE
6-, 7-, and 8-room brick ranch homes; 2, 3 and 4 bedrooms, family rooms; 1½ to 2½ baths, priced from $25,125; Watson (City 66) to 97xx, left on East Watson to Crest Oak lane, left to Harwich dr., then right to 3 display houses.
BOEGEMAN RLTY. WO 2-9900

3 BEDROOMS AND FAMILY ROOM
Brick ranch on corner lot; attached garage; close to all schools; bus 1 block at Big Bend. See 834 SO. SAPPINGTON RD.
DOLAN CO.
MI 5-2610 Rltrs. 6401 Manchester
Dolan's Photo Listings Open Today

COLONIAL RANCH
$2500 DOWN PAYMENT
8866 Watson Woods; 2 bedrooms, large porch; 2-car garage; private street. OPEN FOR INSPECTION.
R. W. Stuckenberg Co.
FL 1-8300 TI 6-2722

IMMEDIATE POSSESSION
3- and 4-bedroom ranch and split-level homes in Providence Park, Crestwood. $20,750 to $27,950.
TAYLOR-HITT VI 3-1557

By Owner—Leaving Town
2-story white brick Cape Cod; 12x20 living room with fireplace, 12x11 dining room, fully carpeted downstairs, two 12x15 bedrooms, bath on 2nd; attached garage and porch; 12x20 basement playroom; 85x150 lovely wooded lot; close to new schools and Crestwood plaza. WO 1-8974.

BY OWNER
928 COFFEY DR.; more living space in this 7-room ranch; 3 bedrooms, large family room with sliding glass doors, 2 fireplaces, 8 double-door closets; FHA approved.

NEW LISTING
913 BRIARTON; 2-bedroom, all-brick; priced below FHA.
HAROLD L. APPEL, INC.
8145 DELMAR PA 6-1050

DUBLIN, 1427; 6 rooms; FHA; Cape Cod. RUMER, FL 2-4025.

8758 STURDY DR.
3-bedroom, 2-bath brick ranch on large lot; family room, patio, many extras. Eves. YO 6-3611.
BEN C. FINKE, RLTR. PL 2-0900

PRICE REDUCED; perfect 3-bedroom brick ranch; 1¼ baths, carpeting, dishwasher, air conditioning, gas heat; MANY EXTRAS; CHOICE LOCATION; near school, shopping; only $24,950.
BOEGEMAN RLTY. WO 2-9900

CREVE COEUR

SNEAK PREVIEW
KENSTAN MANOR
EXCITINGLY DIFFERENT
Newest and finest 3-bedroom brick ranches from $18,950 to $25,000. Many outstanding features.
OPEN DAILY 9-5
Schuetz Road, 1¼ mile west of 1200 N. Lindbergh; Schuetz road meets Lindbergh just north of Olive-Lindbergh intersection.
SONTAG-KENSTAN
HE 2-4361 or PA 7-1082

BUY DIRECT FROM BUILDER!
Save. No. 1 MEDIA Ct., colonial; 3-bedroom, 2 baths, fireplace, double garage, corner lot. Reduced from $27,500 to $24,500.
No. 11 GANDY Dr., split level; 3 bedrooms, 2 baths, large play room, fireplace, full basement, air-conditioned; reduced from $31,500 to $28,500. Open from 12-6 daily. Phone PA 5-3860 for personal showing.
LAST 2 DISPLAY HOMES IN SUBDIVISION
Olive St. rd. to Lindbergh, north on Lindbergh to Schuetz rd., west to Graeler Park. 1st subdivision on right hand side of road.

CHARMING COLONIAL
16 MARY MEADOWS
Brand new 3 bedrooms; 2 full beautiful baths, tile floor foyer, cherry wood family room with sliding glass doors, very lovely kitchen, gas heat, full basement, garage, quality construction; sewers; lot 85x180; priced $23,900.
PA 1-1141 Einig Rltrs. PA 1-3641

BY OWNER
4 bedrooms 3 baths, huge family room with fireplace, built-in kitchen, air-conditioned, 3 months old; early possession, 98 Pebblebrook lane, Willow Brook, Creve Coeur. HE 2-2050.

6-ROOM ranch house, 1½ acres, fireplace; garage. TR 2-7668.

TEMPO TEMPO TEMPO
FROM $16,595
Winner of Look Magazine Award. In Creve Coeur area on Olive St. rd., 2½ miles west of Lindbergh.
MERIDIAN CONSTR. CO.
7827 OLIVE BL. PA 7-2009

THE MOST UNUSUAL HOMES
WILLOW BROOK
Low as $25,000; air conditioned. DISPLAY HOUSES AVAILABLE FOR IMMEDIATE POSSESSION. Olive Street rd., west of Lindbergh

EAST SIDE

IF this ad said, "I AM WILLING TO TRANSFER MY HOME TO ANYONE FOR $225," would you be interested; we have several homes like this where they have been surrendered back to V.A. for 1 reason or another. IT'S YOUR OPPORTUNITY TO BUY. Monthly payments are no more than rent, there are no closing charges. Call Adams-Gordon Rlty. Co., Upton 5-7700, or salesmen Edgar Burk, Kellogg 7-6687; Martha Compton, EX 7-3490; Harry Kemper, EX 7-1410; Georgia Morgan, EX 8-1659; Phil Stoerger, EX 8-2634.

GLENVIEW SUBDIVISION
NO DOWN PAYMENT for VETS
Call GL 2-5185 TODAY

CASCADE HILLS—$16,500 UP
Rt. 3, Columbia, Ill.

2382 LORRAINE
6 rooms, bath, full basement; gas heat; 2-car garage; located on large lot 60x340; house about 4 years old; taxes only $113. Nicely priced with reasonable down payment. Call
PHILIP H. COHN, REALTOR
BR 1-2135 or BETTY FERRELL saleslady, Upton 4-0796

QUALITY SAVINGS. Southern Homes Inc., Dickens 4-2840.

4¼% G.I. loan; 3-bedroom; corner; extras; $11,500. EX 8-1765.

ELLISVILLE

SPACIOUS LIVING
Beautiful new homes on over 1 acre of land; 3 and 4 bedrooms; Clayton rd. near Hutchinson in Ellisville; lots 11 and 12; open Sunday. Phone W. E. Tidwell, weekdays, VE 2-6500.

REINKE ROAD; brick ranch; 7 rooms, 2 baths; family room with fireplace, 2 double garages, cedar lined closets; school bus at door; 1½ acres, shrubbed. WO 2-5050.
John R. Greene, Realtor

FENTON

More Area for Your Money
SEE FENTON FOREST 2
New 2 and 3 bedrooms; huge kitchens; ½ acre; mile south Fenton, Hwy. 141; 10% down. ALWAYS OPEN. ROTT, FL 3-9345.

FERGUSON

$750 DOWN
818 Abston—Will Trade
Like New—3 Bedrooms; Garage

$1300 DOWN—FHA
2 Bedrooms—2-Car Garage
Huge ¾-Acre Lot—8249 January
Will Trade
HOCOTT CO. HA 8-8080

SUBURBAN PROP. FOR SALE 145

FERGUSON

Brick and Frame Ranch
818 Ford Dr. (Ferguson Fields); 8 rooms, 1½ baths, 3 bedrooms, 2-car garage; nice lot 75x145, beautifully landscaped; many, many roses and fancy shrubs; owner transferred. Call now; only $21,500.

7449 Blanding; 2 real fireplaces; ½-acre lot; 5 rooms 1st floor, 2 rooms upstairs, full basement, attached garage; all for only $11,200.
ARMBRUSTER
8940 St. Charles Rd. HA 7-0242

Lovely 3-Bedroom Home
29 Oliver; all on one floor, full basement, gas furnace, 1-car garage; lot 50x150. Eves. WY 4-7332.
H. FEIGENBAUM CO.
706 Chestnut Realtor CE 1-6572

PARK-LIKE SETTING
337 Roberta; 6-room, 2-story brick colonial; assume large loan payments; only $104; vacant, trade and move in right now.
KEEVEN-JENKINS
8544 Airport rd. JA 1-6464

A BETTER HOME for BETTER LIVING in BLACK OAKS, 10774 West Florissant, $33,500; BUY FROM BUILDER AND SAVE. JA 1-0377.

3 BEDROOMS—TRADE
New homes, 172-176 Elbring Dr. Gas heat, basement, trade now. No points. Schmidt, JA 1-1660

ELIZABETH, 1021 N.; 3 bedrooms, 2 full baths, built-in range and oven, dishwasher, disposal; garage. BALL, JA 2-3300.

MUELLER, 341; large 4 rooms, attached garage, gas heat; $300 down, $78 per month.
VAN ZANT JA 1-1713

MUELLER, 433; 5-room frame; gas heat, just decorated, vacant; $11,950; trade.
PFITZINGER JA 1-7800

ASSUME G.I., $1000 cash; 3 bedrooms, basement, $88 month; 486 Mueller. JA 4-1678.

NEW 3-bedroom brick and frame ranch, basement, tile kitchen, bath; $12,500, $1250 down. 260 Becker. Thomas. JA 4-1610.

WHEN looking for real estate in Ferguson, call Graf and Case, in Ferguson since 1898. JA 1-0046.

FLORISSANT

ASSUME LOAN
4 LITTLE LANE; 7-room brick and redwood; foyer, real fireplace, den with sliding glass wall, 3 large bedrooms with loads of closets, 1500 sq. ft.; nicely shrubbed; full dining room, tile kitchen with built-in range, birch cabinets, breakfast bar. A truly fine home for gracious living. Call today.
DOLAN CO.
EV 2-2610 Rltrs. 6911 W. Florissant
See Dolan's Photo Listings Today

BUILDERS CASH-OUT
BRAND-NEW BRICK
1805 Flicker; big 3-bedroom, 2-bath, complete built-in kitchen, air-conditioned; carport and covered patio; very small down payment; FHA approved; schools at doorstep; off Shackelford rd., one block north of Mullanphy.
Mitchell Rlty. HE 2-2712

LOOK! LOOK!
$77 Month—4½% Loan
$1900 is al you need; extra nice home with built-in kitchen, 2 bedrooms, tile bath, extra large carport, beautiful landscaped lot; ideal for couple or small family. No. 26 Rissant drive.
ST. ANN HA 7-7920

FLORLAND SUBDIVISION
Top Market Value for your present home on a trade for a 3 or 4 bedroom 1½ or 2-bath home in FLORLAND. Six different styles to choose from.
KEENEY-TOELLE EV 5-7370

CONTEMPORARY, 3 years old; owner transferred; terrific saving by assumption of 4½% G.I. loan; 3 bedrooms, 2 full tile baths, fireplace, central air conditioning, garbage disposal, dishwasher, built-in oven and range. VACANT. Phone about 2645 Countryside in Robinwood.
KEENEY-TOELLE EV 5-7370

3-Bedroom Brick Ranch
19 ELM; nice level lot; full basement; 2-car garage; fireplace, Bar-B-Q pit and patio; 1½ clay-tile baths; must see to appreciate. Office open 'til 9 p.m.
J. W. WOOD HA 7-4232
8787 Lackland (at Midland) Rltrs.

BOBBINRAY RESALE VALUE
650 Paul ave.; 3-bedroom ranch; 2 full baths, gas heat; fenced yard; top location. Trade your home on this, assume present loan and save, only $14,750.
KEEVEN-JENKINS
8544 Airport rd. JA 1-6464

TOP VALUE FOR A CAUTIOUS BUYER
3-bedrooms in this clean 6-year old home with full basement and gas heat. Walk to Aquinas High School. $13,450 full price.
BRANCH REALTY
PA 7-9707 7603 Forsyth

NEARLY NEW—FLAWLESS
18 Norine Ct.; 3-bedroom ranch; gas heat, full basement, attached garage; assume low interest loan and save; full price $16,500.
KEEVEN-JENKINS
8544 Airport rd. JA 1-6464

MARK TWAIN HILLS
APRIL DELIVERY
7 rooms, 2 baths, attached garage; air-conditioned complete built-in; $18,350.
WARREN VATTEROTT
TE 7-3452 TE 7-3160

SELLING? LIST NOW!
SOLD OUT. We need listings; all types. Quick, efficient, profitable service. Call today, TE 7-3452.
GENE BARRY

Must Sell—Under $16,000
1015 Ermanda; very cute 3-bedroom, 2-bath ranch home; loads of extras; off Derhake rd., in Grandview Meadows.
MA 1-3868 HARRIS HE 2-4099

ASSUME 4½% LOAN
125' Brackleigh; 4-room modern; only $10,950.
KEENEY-TOELLE EV 5-7370

ASSUME 4% LOAN
80 TONEY (Robinwood); 6-room modern home; close to schools, bus, stores; vacant; bargain at $13,500
TEC EV 2-9550

PADDOCK HILLS
From $17,490 Air-Conditioned
MAYER-RAISHER-MAYER
TE 7-3342 TE 7-0361

Brinwood, TE 7-0123, UN 7-6902
3 bedrooms, gas heat; full basement; large lot; carport; G.I., FHA or conventional loan.

$1600 DOWN—Assume Loan
160 RUTH; 3-bedroom, gas heat, garage, disposal and dish washer.
STATLER JA 1-7185

2365 BLUEGRASS LANE
Paddock Hills; fully air-conditioned ranch, built-in gas kitchen, 3 bedrooms, big dining room; all schools 2 blocks; many extras; look; $17,900. See any time. TE 7-8413, TE 7-9042.
DUERBECK JE 3-2838

CHARBONIER RD., 1043; excellent 2 bedrooms; stone front; tile kitchen and bath; attached garage; full basement; assume G.I. loan or $400 down FHA.
KEENEY-TOELLE EV 5-7370

CLOVER LANE, 1725; 6-room ranch; 1¼ years; 3 bedrooms, 1½ baths; air-conditioned; basement; attached garage. Owner, JA 4-4119

860 PREAKNESS LANE
Paddock Hills. Look, price reduced. Assume 5% loan, move in 10 days. Fully air conditioned, 3 bedrooms, family room, 2 baths, built-in kitchen; all schools 1½ blocks. See any time. TE 7-8413, TE 7-9042.
DUERBECK JE 3-2838

ST. NICHOLAS, 130; vacant; 3 bedrooms, garage; assume 4½% loan; $91 month. Barresi, TE 7-1640.

TESON RD.; 2-bedroom home; enclosed porch; lovely yard; 2 outbuildings, fruit trees, 1 acre ground; owner, UN 4-8682.

BEAUTIFUL ranch type home; 3 bedrooms; garbage disposal, dishwasher; attached garage; newly decorated; like new; near church and school.
Sheahan 8425 Gravois FL 1-1005

HOUSE, trade for good used trailer. PE 1-3863.

4 BEDROOMS, 2 baths, basement, carport; 1½-story colonial. Call GENE BARRY, TE 7-3452.

FRONTENAC

PRESTIGE HOMES
BURTON W. DUENKE'S quarter century of quality construction, imaginative design and functional planning have produced FOR YOU homes which will reflect your position with quiet dignity.
HARWOOD HILLS HAS BECOME THE HOME OF THE EXECUTIVE WHO RECOGNIZES THE IMPORTANCE OF A DISTINGUISHED RESIDENCE.
In Harwood Hills, visit our many furnished display models; 3 to 5 bedrooms, 1½ to 3 baths, gas heating and cooking; near ½-acre sodded lots; short walk to ALL schools.
OPEN DAILY 10-8; Sat. 'til 6 Bopp rd. 1.7 mile south of Clayton rd.
SUBURBAN R. E.
PHONE YO 6-3717 or YO 5-8412

SUBURBAN PROP. FOR SALE 145

FRONTENAC

NEW RANCH
Immediate possession; 4 bedrooms, 2 baths, air conditioned; restricted area. BUILDER WANTS OFFER. HE 2-8935, HE 2-5747.

GLENDALE

SELL FHA APPRAISAL
1004 Nolan dr.; lovely 2-bedroom brick ranch; paneled family room; gas heat; vacant.
HARRY HERRING PA 7-4400

FINE LOCATION
Wonderful family home with 4 bedrooms, 3½ baths; breakfast room; screen porch; Henry Hough and Mary Queen of Peace Schools.
John W. Feldwisch WO 1-0811

NEW RANCH HOME
Spacious 3 bedrooms, 2 baths; large lot; full basement. 954 DWYER.
LEDERER, REALTOR PA 1-0863

KIRKHAM, 1008; darling 5-room cottage, large lot, $12,500.
BLANCHARD RLTR. MI 5-1550

SAPPINGTON RD., 232 N.; charming, spacious family home; ½-acre wooded lot; 2 stories; 4-bedroom and den; 1½ baths; 40-ft. living-dining room; fireplace and screened porch; convenient to all schools and transportation. By OWNER; 2 to 7 p.m. daily, TA 1-3377.

LOVELY 2-bedroom brick ranch; gas heat, large kitchen; nice lot. Immediate possession.
LOW DOWN PAYMENT CALL!
REED SCHMIDT VI 3-2244

FOR QUALITY AND QUANTITY
KENT-MARK REALTY YO 6-3960

HANLEY HILLS

Open 1-5 Sat. & Sun.
7816 Bloom dr.; 5 rooms, enclosed porch, garage, basement, gas heat; excellent condition.

HAZELWOOD

"WHITECLIFFE PARK"
New 3 Bedrooms, 1½ Baths
FHA and 5% Conventional
$13,450—0 DOWN G.I.
WILSON CO. HA 7-6300

$1000 DOWN FHA
835 RIDERWOOD; 6-room brick ranch; 66x125 lot; real nice basement for family room. See and compare. Office Open 'til 9 p.m.
J. W. WOOD HA 7-4232
8787 Lackland (at Midland) Rltrs.

FOR SALE or lease, 5-room brick ½ acre. 412 Fee Fee Hills Dr.

HIGH RIDGE, HOUSE SPRINGS

LAKE MONTOWESE
6-room modern ranch home. Essex 6-4507 or MA 1-1782.

JEFFERSON COUNTY

3 BEDROOMS
5 TIMBER LANE; 6 rooms on large wooded corner lot, built-in gas range and oven, basement picture windows, $15,950, $12,000 loan.
SNELL REALTY CO.
GRAVOIS AT HIGHWAY 141 N.
VI 3-3738 Fenton Davis 6-0060

RETIREMENT home, 6 rooms, bath, oil furnace, acre, garden, under $10,000. MI 5-1550, MI 7-2866

JENNINGS

SMALL DOWN PAYMENT
5607 Apricot; 6 rooms, nicely decorated; new gas furnace.
5609 Apricot; 3 large rooms, beautifully decorated; new gas furnace; modern kitchen and bath.
NEAR FAIRVIEW SCHOOL
WY 1-2612 L.I. Smith CE 1-3320

PRICE REDUCED
7357 Jenwood; 6-room brick, 2 baths, gas heat, finished basement.
JAY RLTY EV 5-1522

7145 DAWSON AVE.
5-room brick bungalow. Excellent condition. Basement garage, gas heat, tile bath, kitchen.
BEN C. FINKE RLTR PL 2-0900

GLEN GARDEN, 9118; open; brick 3-bedroom, 2 bath, UN 9-1073.

HAMILTON, 5341; 5 room asbestos, gas heat, full basement, large garage, extras; finished rathskeller; near everything; owner.

HELEN, 5239; 5 rooms, large lot; near bus and shopping center. HA 7-7021.

2418 PETROVA CT.
2 blocks from all schools; 3 bedrooms, 1½ baths, rathskeller, [illegible]
O'BRIEN RLTY. CO 1-2705

SCOTTDALE, 8820; lot 60x200; priced to sell. CE 1-0533.

2 HOUSES, lots; 200x467; water, electric, gas; close. $26,000.
RELIANCE
EV 5-2550

KIRKWOOD

LUXURY RANCH HOME
FOR 2 OR 3 PEOPLE
Why buy clumsy space you don't want; this is ideal with 5 rooms and panelled family room, stone fireplace, 1½ baths, 2-car garage; landscaped and in Kirkwood's best location. 922 ROCHDALE DR. Will show anytime. Just call.
FRED SCHWALLER RLTR.
FL 2-3360 YO 5-6883

FOUR DIFFERENT VALUES
(1) Deluxe 3-bedroom stone and redwood, terrific den; central air-conditioned. Deep lot 102x575. 20 mile view.
(2) Custom built brick. Could be arranged 2 to 5 bedrooms, Large level lot 150x300, $22,250.
(3) 3-bedroom frame. Terrific view, 3¼ acres, $12,850.
(4) 3-bedroom brick ranch. Under $20,000.
BLASE & DONALDSON
Daily ST 1-5006 Eves

860 DOERWOOD COURT
For sale by owner or see your broker; 3 bedrooms, 2 baths, built-in kitchen. TA 2-7551.

CONTEMPORARY STYLE
We offer several fine values in 3-bedroom, gas heated homes.
LOUIS C. PERRY WO 2-6266

HICKORY HOLLOW, 627; new 3 bedrooms, 2½ baths, rumpus room, carport, all electric kitchen.
HOLLAND CONST. CO.
TA 2-1866 YO 5-0835

1008 ORMOND DR.
Like new, lovely 3-bedroom brick; near all schools.
PAUL COLLOPY REALTORS
1019 N. Kirkwood rd. YO 5-0370

PAR LANE, 339; brick ranch; $17,500. JOST, ST 1-6665.

ROBINHOOD CT., 1517; 3 bedrooms; ½-acre lot TA 1-4599

1048 SIMMONS
Immaculate 5-room brick ranch home; attached 1-car garage, fenced yard, colonial type; vacant; schools and shopping.
GEO. C. DOERING, INC.
REALTORS HU 1-3535

5-ROOM brick ranch; 2-car garage, picturesque setting, city bus, owner leaving state. $18,900. WO 2-3017.
Ann Noonan WO 2-8040

3-BEDROOM BRICK; Schulenburg built; walk-out basement, spacious lot 100x180. 6 years old. $15,950.
MONNIG Co. Realtors YO 6-4601

NEW LISTING, UNDER $16,000
Brick, 5 full rooms, family room. Assume high loan, 5¾. LA 7-6250
Kent-Mark Rlty. YO 6-3960

EMIL A. FUSZNER for Kirkwood and county property. YO 5-3844

COMPLETE real estate service. H. A. SCHULENBURG YO 5-4424

LADUE

NEW LISTING!
4 WARSON LANE
Spacious 9-room colonial ranch in convenient Ladue location; 4 (or 5) bedrooms, 3 baths, breakfast room and porch; almost an acre, rustic and wooded, off west side of Warson Rd., just north of Conway Rd. Convenient to all schools and bus. Call for appointment.
ROBERT E. LYNCH PA 5-7300

WILLIAMSBURG
3-bedroom colonial ranch; many features. THIS HOME OPEN DAILY. Beautiful acre lots also available (Conway road west of Ballas road.)
R. W. Stuckenberg Co.
FL 1-8300 HE 2-8838

MORWOOD HILLS
Second Section Now Open
Various colonial, split-level and ranch floor plans; Ladue School District; gas heat, sewers.
TRI CO. INC. HE 2-2794

10 LONG MEADOWS
Luxury home, air-conditioned, near Clayton and Ballas roads. 3 bedrooms, large family room, 2½ baths, sewers, basement, $49,000. Open Sunday, 12 to 4. Lee Havener, WO 2-0077, WO 2-3283.

BRIDLE LANE, 16; nearly new ranch; 3 bedrooms, 2 baths, paneled den; filtered pool (cyclone fenced); 3 beautiful acres.
Laura McCarthy, Inc. PA 5-5100

55 CLERMONT LANE
Fine 1½-story residence of quality construction, immaculate in every detail. Planned for easy entertaining with spacious club room, porch and patio.
Edward L. Bakewell PA 1-[illegible]

COVINGTON MEADOWS, 14; 2 bedroom brick ranch on ¼ acre with trees; partial basement; den; under $30,000. PA 5-2771.
MARGARET CARADINE WRIGHT

GRAELER DR., 39; 4-bedroom, 2-bath ranch; den; basement.
GLADYS MANION PA 1-4755

As Many As 36 Ad-Takers Available To Serve You! Phone MAin 1-1111

SUBURBAN PROP. FOR SALE 145
LADUE

55 HAWTHORNE ESTATES
Delightful, large filtered pool accompanies this 3-bedroom, 2-bath colonial ranch-type; large den, 2 fireplaces; school busses at door.
ROBERT E. LYNCH PA 5-7500

LADEL COURT, 26: brick ranch; 3 bedrooms, 2 baths; 15x15 den; full dining room; fenced yard.
MARY POTTER LOVE PA 7-8150

2 SUMAC LANE
Delightfully different, functionally planned architect's home, blending perfectly into one-acre setting off Dielman Road, 2 charming fireplaces, plus many carefree features.
Edward L. Bakewell PA 1-5555

LEMAY

112 SIGSBEE AVE.
Kingston-Telegraph, new brick 2-3 bedrooms; insured loans; trade.

840 SAJAKEED DR.
Holiday Hills. Ringer rd., 6-room and family room, brick, built-in kitchen; garage; reduced; $19,950

505 LITTLE BROADWAY
7-room, 4 bedrooms; rathskeller, gas heat, 2-car garage.
TARTER & CO., VE 2-3700

6 ACRES
Modern home, 1800 square feet; 2-car garage, 30x30 barn; 400 feet of highway frontage.

NEW 3-BEDROOM
$13,000; has plaster walls, marble sills, large kitchen.
HARVEY
VATTEROTT
9111 GRAVOIS PL 2-8234

THE PRICE IS RIGHT
on this 3-bedroom plus family room; many extras. Call to see. PL 2-5891 or
GEO. C. DOERING, INC.
REALTORS HU 1-3535

LOW DOWN PAYMENT
Possession; 522 JEFFORD; nice 3 rooms; gas furnace, TO 5-1620, IV 7-5133, VO 3-5266.

CLIFF CAVE RD., 322; BUILDER'S HOME, beautiful 2-bedroom ranch house on acre.
GILLICK REALTY CO.
TW 2-4400

DARDING, 1201; Almost new 6-room brick ranch; 1½ baths, gas heat, attached garage, exceptionally clean.
MOELLENHOFF FL 2-4300

667 ELLWINE
Paneled rathskeller with ½ bath were added to this modern 2-bedroom brick bungalow; results: a charming home located in park-like setting.
FISCHER & FRICHTEL
HA 7-8640 EV 1-9363

GENEVA DR., 319; lovely 2-bedroom brick, tile bath, new gas furnace, garage; vacant. Schuepfer Realtors, FL 2-3000.

MANCHESTER

SULPHUR SPRING ROAD
BOX 191
Five rooms, two bedrooms, living room 14x28; gas heat; basement; carport; 1½ acres. After 5:00 p.m., call HA 8-8247.

INCOME INVESTMENT CO.
VO 3-3300

PLEASANT VIEW DR., No. 6: 3 bedrooms; 2 years old; by owner. Lafayette 7-3078.

WINSTON PARK — FIREPROOF
New 3 bedrooms. Dial CA 7-5108

WINSTON PARK — FIREPROOF
New 3 bedrooms, Dial CA 7-5108

MAPLEWOOD

3-BEDROOM—$10,500
Frame 1½ story, lovely condition; great buy. Call today.
MI 7-5104 PA 1-2251 MI 5-8980

VACANT, $350 DOWN, OPEN
2534 West Point; 4-room brick; newly decorated; gas heat; trade.
WM. HOYT MI 7-1183 MI 7-1146

6-ROOM brick; bath, basement, gas heat; call owner. MI 5-0339.

MEHLVILLE

By Owner—Leaving Town
3-bedroom, 1½-bath, brick and stone, 17 months old; 2-car attached garage, patio, self-storing screens and storm sash, stone fireplace, large family room, built-in oven and range, wall-to-wall carpet, custom made drapes, beautiful surroundings; a real buy. 3542 Forest Dale dr. TW 2-6625 for appointment.

$12,950
One-year-old ranch home with beautifully wooded ½-acre lot; gas heat; colored bath; spotless. Shown by
BOOKER-BUNDSCHUH
FL 1-5584 REALTORS

BY OWNER; 5-room bungalow; 2¼ acres; fruit trees; double garage; 302 Yaeger rd.; IV 7-3149.

Buy! Sell! Vacant or improved.
G. M. BEYER RLTY., PR 2-3187

NORMANDY

BRICK COLONIAL
Like New—4 Bedrooms, 2 Baths Rathskeller, Garage—Will Trade
HOCOTT CO. HA 8-8080

LEXINGTON, 6916; brick, 2-bedroom; gas heat; rathskeller; 30x22 garage; owner. PA 1-0061.

LOVELY 5-room brick; near bus, schools; must sell. EV 3-2683.

NORTHWOODS

OPEN 2-5 SUN.
7131 FOREST HILL DR.; 3-bedroom ranch; rathskeller, nice lot. PA 5-8400 SIMCOCK JA 2-3659

2-BEDROOM custom-built brick ranch; many extras; now $19,500.
RELIANCE
EV 2-5550

OLIVETTE

LOVELY COLONIAL
Study plus family room on first floor, 3 bedrooms on second; beautiful condition; central air conditioning. Leaving city.
W. H. LERCH, Inc. ST 1-5727

INDIAN MEADOWS, 9500 OLIVE STREET RD.
COMING! COMING! New Homes! New Plans! New Appointments! Watch for BIG Announcement.
KAISER-GLICK WY 3-4625

CARTER CT., 6; 3-bedroom split-level brick: carpets, drapes, electric kitchen with dining area, den, 2 fireplaces, large recreation room, 2-car garage; gas heat; sewers; Ladue schools. WY 3-4256.

CHARLIKEN, Price - Villa rds., 2inches, split-levels, trade-ins. Kandel-Iken-Rich WY 3-4740

BY OWNER; 23 Aylesbury Drive; colonial 3-bedroom brick, 1½ baths, rathskeller; Ladue school district. WY 3-6484.

OVERLAND

REDWOOD RANCH
10552 Lackland; 6 rooms and utility, attached garage; large 100x175 lot; close to schools and bus.

CUSTOM-BUILT BRICK
No. 27 Gocke Pl.; 6 rooms, 3 bedrooms, 1½ baths, full basement with shower, carport with storage room, built-in kitchen, plenty of closets, brick fireplace; modern, convenient; excellent condition; only 2 years old. Lot 60x125.
ARMBRUSTER
8940 St. Charles Rd. HA 7-0242

RANCH—JUST $10,950
ASSUME FHA $71.00 MO.
4524 OTIS; 2-bedroom asbestos shingle, ATTACHED GARAGE; BASEMENT, OIL HEAT, TILE BATH, STORM SASH
WILSON
8112 St. Charles rd. HA 7-6300

BRICK BUNGALOW
8920 Burton; 5 rooms, 2 bedrooms, unfinished 2nd floor; 2-car garage; walking distance churches and schools.
F & D RLTY. HA 9-1111

VACANT
9716 Palmer; 5-room brick; large modern; gas heat; assume 4% loan.
ANDERSON RLTY. VO 3-5000

INCOME PROPERTY
9 rooms, 6 bedrooms, new gas furnace, 2-car garage, 60x223 lot. 3 bedrooms are rented for $118 per month; close to schools, shopping and bus; 9203 ARGYLE.
GLEN RAMSEY HA 7-3134

9436 Midland Open Sun. and Eves
FOR
G. I. HOMES
NO DOWN PAYMENT
30-YEAR LOANS
CALL JIM MURPHY
HA 8-4585
WM. W. BROWN, REALTOR

BARGAIN!
1933 Burns; very attractive; 2 bedrooms, large enclosed porch, many extra features. $12,950.
KRUEGER VO 3-5550

ASHBY MEADOWS—$13,895 UP
2 OR 3 BEDROOMS. HA 9-6600

BROWN RD., 2415; 5-room brick; $12,000; $700 down. LE 6-2607.

GOCKE PL., 36; new 6-room brick, gas kitchen, basement, carport, $19,600; $2000 down, 25-year loan.
EDW. GOCKE CO. HA 8-1824

$8500. PERFECT for retirement; 3 rooms; gas heat; basement; lovely yard with sundeck; bus 1 block. Call for details.
RELIANCE
HA 9-6440

VACANT, 4 rooms, basement, gas heat; $400 down, 3108 Pasteur. S. G. PAYNE, HA 9-6366.

PAGEDALE

PRICE REDUCED, 70xx Robin; by $960 down; very clean; 4 rooms plus sun porch; gas heat; convenient shopping, bus.
SHAUGHNESSY HA 7-3750

SUBURBAN PROP. FOR SALE 145
PINE LAWN

$1000 Down, Inc. Closing
6610 ST. LOUIS; 6-room residence; 3 bedrooms; hot-water heat; 2-car garage; bus at door; vacant; immediate possession.
Office Open Tonight 'til 9 p.m.
J. W. WOOD HA 7-4232

8787 Lackland (at Midland) Rltrs.
LORAINE, 6238; new 2 bedrooms, gas heat, full basement, $12,450.
KEENEY-TOELLE EV 5-7370

CUTE 3 rooms; garage; basement. Many possibilities; $7000 or?
RELIANCE
EV 5-2550

RICHMOND HEIGHTS

2-FAMILY FLAT
1103 Edward ter.; 6 rooms each unit plus separate breakfast room; very nice floor plan, beautiful cabinets in kitchen, extra large closets; separate automatic heating units, light dry basement, 2-car brick garage; convenient location; lot 50x125; owner leaving town.
PA 1-1141 Einig Rltrs. PA 1-3641

VILLAGE OF RIVERVIEW

CHAMBERS RD., 530; 6 rooms, 2 baths, carpeted, air conditioned; by owner. SH 1-2262.

ROCK HILL

KENYON CT., 1219; NEW LISTING; well-kept brick ranch in popular area for young couples, 3 bedrooms, eating area in kitchen; large porch, nice plantings. 4½% loan.
Ira E. Berry

Kirkwood Office Open Evenings
PA 5-6166 YO 5-3030

OAKLEAF DR., 1220; 2-bedroom brick, gas heat, priced to sell.
H. F. MAHLER, INC. MI 7-3980

ROCKMAN COURT
New 3-bedroom, 1½ bath brick homes, birch in kitchen, range and oven, birch cabinets; full basement, carport. Out Manchester to Rock Hill, then one block north.
BEVO RLTY. CO. VE 2-4507

TERRIFIC BUY; 2-bedroom brick ranch; fireplace; carpeting; gas heat; garage; shrubs; 12xx Santa Fe. Boeseman, WO 2-9900.

ST. ANN

ASSUME 4½% LOAN
10842 Mercer ct.; 3 bedrooms on ½ acre, 6 room, dining room, full basement, attached 2-car carport, tile bath and kitchen, THERMOPANE WINDOWS, 6 DOUBLE CLOSETS, over 1000 ft. of living area. $16,500.

ASSUME 4½% G.I. LOAN
10730 St. Cosmas; 5 rooms, 3 BEDROOMS, LARGE TILE KITCHEN, full basement, fenced yard, 1 BLOCK TO CATHOLIC AND LUTHERAN SCHOOLS.
ARMBRUSTER
8940 St. Charles Rd. HA 7-0242

St. Charles and St. Charles County

CHARWOOD
4x4 brick duplexes, built-in oven and range, marble sills, full basement on large lots, fully shrubbed $20,900 and up.
Mock-Phillips
8821 ST. CHARLES HA 7-4403

FATMA and ANNERIC CORNER LOT; 3-bedroom brick; family size kitchen, built-in oven and range; full basement; gas heat; carport with patio rail.
Mock-Phillips
8821 ST. CHARLES HA 7-4403

DENNIS DR., No. 3; 6 rooms, 110x110 lot, full basement, large rooms, carport, bus for children. Priced at only $14,000.
ARMBRUSTER
8940 St. Charles Rd. HA 7-0242

LOT; 13 WAYNE DR.; 100x150; foundation 30x48; beams and columns; $4000. OL 2-6506.

ST. JOHN

IMMEDIATE POSSESSION
6-room ranch; carport, 3 large bedrooms, washer, dryer, disposal, air conditioned, wall-to-wall carpet, other extras; only $12,750; Listing No. 37.
St. Johns Co. HA 7-8200

CLEANEST 6-room ranch in Woodson Terrace; family room; gas heat; carport; shops; bus. Try $500 down.
RELIANCE
HA 9-6440

SAPPINGTON

EXCITING NEW HOUSES
BARRINGTON ESTATES
Open Daily 12:30-5:30, Sun 12-6
FURNISHED DISPLAY HOUSE
6-, 7- and 8-room brick ranch homes; 2, 3 or 4 bedrooms, family room, 2 to 2½ baths, 2-car garage; from $24,500. Just past Lindbergh on Gravois to Sunset Auto, then left one block to Crestwick dr., right to 3 display houses.
BOEGEMAN RLTY. WO 2-9900

CHARMING
DUTCH COLONIAL
11720 SAPPINGTON BARRACKS RD.; 3-bedroom, den, 1½ baths, on ½ acre; immaculate.
Shaw, Brichler & Coleman
8007 Maryland PA 1-1922

LEEBUR, 10611; family, 3-bedroom, 2-bath, gas 2-car. VI 3-1013

BIG LUXURY RANCH, Sappington Acres; 3 bedrooms, 1½ baths, fireplace, private court, 2-way, 2-car garage; 1-acre wooded lot; ½ block school, church. VI 3-3409

SHREWSBURY

TRY $400 DOWN
7709 Arlington; 4-room brick and sunroom; FHA appraisal, $12,800, quick sale needed.
KEENEY-TOELLE EV 5-7370

SUNSET HILLS

FLORALEA, 125; 2-bedroom home; full basement, gas heat; assume loan. See or call TA 2-1514.

11819 Parkind dr.; 6-room ranch; patio, 2-car garage.
A. L. LIND, INC. FL 2-6470
ART WIENERS FL 2-2193 after 5

UNIVERSITY CITY

OPEN SUNDAY 2 TO 5
FIRST TIME OFFERED
722 HARVARD
Don't judge a book by its cover; come in and see this magnificent 4-room home; gas heat, Geneva kitchen, modern bath, and priced under $17,000.
PA 1-6000 Stifel WY 1-0200

THIS PRICE IS RIGHT
8365 ELMORE; fine University City area; one block north of Olive St. rd., schools; 5-room brick; 2 bedrooms, garage; asking price below market value.
B.&L. PA 5-5255; eves. WY 1-5690

3-BEDROOM BRICK; SMALL DOWN PAYMENT. Swimming pool, tile kitchen, 1½ baths; only 3 years old; large corner lot; hardwood floors. 1351 Fairview.
KEENEY-TOELLE EV 5-7370

SMALL DOWN PAYMENT
6922 Plymouth; 4 nice rooms; basement; 2-car garage; easy terms.
PA 1-3398 Mitchell PA 1-7802

4½% FHA LOAN
2-bedroom brick, aluminum storm sash, awnings, carpeting, air conditioner, rathskeller; $100 west; $14,500. WY 1-2782

PRICED RIGHT, NEAR SCHOOLS
4-bedroom brick; 2 baths; gas heat; fireplace; attached garage; $19,950. BOEGEMAN WO 2-9900

AMHERST, 8158; beautiful brick home; large living room, fireplace, breakfast room, large master bedroom, 2½ baths, 2-car garage, rathskeller; 90-ft. lot.
VanZant JA 1-1713

1240 MIDLAND
Attractively decorated residence with large den on 1st; 2 large bedrooms and bath on 2nd. Lovely yard.
ROBERT E. LYNCH PA 5-7500

1124 URSULA
2-bedroom brick, gas heat, dishwasher, disposal; lot 60x125; patio; for sale by owner. JE 3-4407 for appointment.

WATERMAN, 7061; red brick; center hall; small den; ½ bath, 1st; lovely modern kitchen; 4 bedrooms, bath 2nd; Flynn Park, Lady of Lourdes.
Laura McCarthy, Inc. PA 5-5100

7442 WAYNE
5-room, frame 2-story; fenced back yard; lot 50x160. After 5:00 p.m., call HA 8-8247

INCOME INVESTMENT CO.
VO 3-3300

Only 4* Cities in the U.S. have evening newspapers with circulations larger than the Post-Dispatch
*New York, Chicago, Philadelphia, Detroit.

SUBURBAN PROP. FOR SALE 145
UNIVERSITY CITY

BRICK RANCH, 5 rooms, fireplace; garage; nice lot; $15,750
FHA!
MERCURY WO 2-8204

LOT 42x142, streets and sidewalks made, adjoining alley; reasonable; owner. HA 7-4953.

VINITA PARK

LARGE FAMILY DELIGHT
8227 Madison; 7-room brick; 4 bedrooms, gas heat, fenced yard, 2-car garage; St. Rita church 1 block; near bus. HA 8-4585.

WM. W. BROWN PA 6-0500
7905 FORSYTH REALTOR

WARSON WOODS

BISCAYNE HEIGHTS, open daily, 3-4 Bedrooms. YO 6-4544.

WEBSTER GROVES

BY OWNER
28 Holly dr. (Webster Gardens); 2-bedroom ranch, 12x24 living room, 12x10 dining room, family room, disposal, gas heat, 2 fireplaces, paneled rathskeller; under $23,000. WO 2-7400.

NEW LISTING
Beautiful custom-built 3-bedroom brick on wooded lot. Paneled breezeway, lovely kitchen 14x12, attached garage, excellent condition. No. 34 VILLAWOOD LN.
LAURENE DAVIS
WO 1-2200
(after 6 p.m. FL 1-6338)

OPEN DAILY 2 to 5
1502 Belton; 6 rooms, 1 floor, breezeway, 2-car garage; tile kitchen and bath; automatic heat, finished attic; large lot. ROY HAUSMAN, MI 5-4482.

CHOICE LOCATION NEAR ALL SCHOOLS AND BUS; 2 bedrooms, gas heat, carpeting, ONLY $12,750
BOEGEMAN RLTY. WO 2-9900

UNDER $12,000!
Lovely 1½-story home, adorable for couple, or one with small family! Large yard!
MERCURY WO 2-8204

FOR WEBSTER SALES RENTALS
FIRST NATIONAL R. E. CO.
J. W. Ward WO 2-3881 J. Wenom

BIG BEND, 473 W.; attractive 2-bedroom ranch, fireplace, full dining room, screened porch, full basement, gas heat.
A. F. RENJE WO 1-8190

CLAIBOURNE; 2-bedroom ranch, finished basement, plaster walls, 8 years secluded.
KNIFFEN Dial YO 5-2920

CORONA, 427; 2 bedrooms; gas heat; full basement. Available April 15.
YO 6-8100 KENT YO 5-4279

FOR WEBSTER GROVES property call WEBSTER GROVES TRUST CO., Realtor, WO 1-2400.

3-BEDROOM, 2-¼ bath red brick colonial in Webster Park; under $30,000. Webster Park.
Chomeau & Engelland
Open 8 a.m. to 9 p.m.
121 W. ADAMS YO 5-0770

WELLSTON

G.I. $100 Down; 7 Rooms
6228 PLYMOUTH; Vacant; OPEN Oil heat, decorated, 3 garages.
GA 1-4448 GITT PA 5-1762

$8500. TRY your own payment; 2-story residence; 3 down, 3 up; gas heat; basement; owner anxious. Try anything; call us.
RELIANCE
HA 9-6440

FHA APPRAISED; vacant; bargain; $750 below FHA or trade; 1545 Lulu (1st bl. W. of Lucas Hunt, off St. Charles Rock Rd.
EV 2-9417 THOMAS EV 3-7325

FHA appraised $9250, sell at $8750; vacant; 5 rooms. 1545 Lulu
SH 1-2733 THOMAS EV 3-7325

ACREAGE

FLORISSANT AREA
10 Acres—500 Ft. Frontage
ON NEW HALLS FERRY RD.
Near Lindbergh; can zone commercial; gas, water and electric.
HOCOTT CO. HA 8-8080

$1000 PER ACRE
32 ACRES
Water—½-Acre Zoning
1000-Ft. Road Frontage
PR 1-9127 or VI 3-1747

ACREAGE—SOUTH
Have several tracts, close in; ideal for subdividing; priced below market.
Humpert & Konradi MO 4-9050

CONWAY ROAD
Residence, barn and 14.6 acres; excellent for dividing; water.
GROVE-HAMMACK
Realtors 1019 Big Bend ST 1-7750

8 ACRES, COMMERCIAL
800 ft. frontage on Lindbergh, $66,000; will trade.
Roy C. Schieszer HA 9-5700

19 ACRES McKelvey & Dorsett. 80 acres, Crystal City, $6500. 19 acres, Creve Coeur Mill rd. TRADE-IN R.E. Co, VO 3-8600

50 ACRES located north and south of Highway 40 city route; ¼ mile west of Route 141 (Wood Mill rd.); ideal for subdivision. For information write The St. Louis County National Bank Trust Dept., 8000 Forsyth, Clayton 5, Mo. PA 6-2323.

3½ ACRES; vicinity Lindbergh-Union. FL 2-8243.
LEMAY REALTY HU 1-7100

HOMESITE, west; 3 or more acres; road and water, HE 2-8323.

HOUSES FOR SALE 146
NORTH

WANTED
Listings needed on clean homes and flats in this area; many good prospects and excellent financing; for quick action call
BANK OF ST. LOUIS
R. E. SALES DEPT. GA 1-1850

$395 DOWN BUYS
1909 MADISON; 6-room house; gas heat, automatic hot water, newly decorated; E-Z terms; always open for inspection. Eves. WY 1-0566, PA 5-3547.
Bender & Ghertner, MA 1-7516

PERPETUAL HELP PARISH
2105 E. Fair; 4-bedroom brick residence in "beautiful condition"; 1½ tile baths, all modern kitchen, hardwood floors; delightful home for large family.
BURGHOFF CH 1-1478

$199 DOWN BUYS
4236 GANO; 6 rooms, good condition, newly decorated; always open for inspection. Eves, PA 5-3547, WY 3-3714.
Bender & Ghertner, MA 1-7516

NEW—$15,300
6617 Donald (Northwoods); 3-bedroom brick; full basement; plenty closets; level lot; block to church and schools. Vacant.
KUHS Realtors OL 2-1600

WATER TOWER AREA
2127 E. Gano; 5-room brick residence; gas heat, garage; across from school; lot 50x125.
KUHS Realtors OL 2-1600

WALNUT PARK
5455 Shreve; artistically decorated 5-room brick; 3 years old; tile kitchen, disposal; basement.
QUICK INC. UN 7-1000

BISSELL, 2021; 3 rooms, cottage, oil heat, plus 2 family, 4 rooms; assume loan. EV 2-6511.
LOUIS C. LOCHMOELLER

DODIER, 2909; 6 rooms, 2 new tile kitchens, tile bath, new gas furnace, beautiful condition. Gaines R.E., FL 1-3626. PA 5-4258.

ELDERLY COUPLES, LOOK! 3-room bungalow; spotless; gas heat; modern bath; 2-car garage; VACANT; should FHA $250 down. Phone about 3328 Williams Pl.
KEENEY-TOELLE EV 5-7370

GROVE, 4145; 3-room brick.
4141 Grove; 4-room; $350 down.
STANN & GEORGE GA 1-1016

NINETEENTH, 4252 N.; lovely 4-room home, good condition, small down payment.
SILVERBLATT R. CO, CE 1-8884

TEMPLE, 14xx; 2-family flat, 8 rooms; hardwood floors; stone front, automatic heat. CO 1-4329.

NORTHWEST

$400 DOWN FHA
6020 GRIMSHAW; close to Pine Lawn shopping area; 5-room residence; beautiful Cast-O-Stone siding; garage; wall-to-wall carpeting; A-1 condition; see to appreciate; immediate possession. Office open 'til 9 p.m.
J. W. WOOD HA 7-4232

8787 Lackland (at Midland) Rltrs.
OPEN SUNDAY 2 TO 5

5514 Thrush (Walnut Park); 4-room cottage, basement, automatic heat storm sash, hardwood floors, $9800; excellent terms.
KEENEY-TOELLE EV 5-7370

CLOSE AN ESTATE
Walnut Park, on Genevieve; quick possession; 4-room brick; gas heat. (Bargain).
TEC EV 2-9550

FIRST TIME
ALCOTT, 4957; 3-bedroom residence; 2 baths, gas furnace; $8900.
JAY REALTY EV 5-1822

BEACON, 4529; 3 rooms, basement; $300 down; move in.
Wm. Hoyt, MI 7-1183, WO 2-2534

DARBY, 4000; 2 vacant, 2-bedroom, less than FHA; ideal location. Open Sat., Sun., 1-5. JA 4-1581.

LEAHY AV., 4934; clean 5-room bungalow; expandable 2nd floor, oil heat, garage; St. Philip Neri Parish; priced right.
BOND EV 1-1900

LEE AV., 4859; 5-room residence; tile kitchen and bath, storm sash, garage.
STOCK & SON, REALTORS
EV 3-4411 Office Open Eves.

HOUSES FOR SALE 146
NORTHWEST

FERRIS, 5828; brick, 7 rooms, 2 baths, gas heat. Open Sun. 1-5. Daily after 6. EV 1-9581.

5058 N. UNION
LOW DOWN PAYMENT
7 rooms, 1½ baths; vacant; transportation; trade; open Sun. 2-5.
PA 1-6000 Stifel WY 1-0200

ROBIN, 5001; 5-room brick; gas heat, tile kitchen. EV 2-4300.
LEAHY REALTORS

WILL TAKE trailer in on nearly new house. PE 1-3863.

SOUTH

THIS IS THE STREET
THESE ARE THE HOMES!
Raise your kids on one of South St. Louis' finest streets. 3853 FLORA has a complete St. Charles built-in kitchen, 5 bedrooms, 24x14 living room with natural fireplace, gas-fired hot-water heat, 220 electric, other extras.
4152 FLORA PL.
Needs decorating; price is right; $15,800; 4 bedrooms, automatic heat, 220 electric; close to bus, school, tuition-free parish.
Vernon Laux HU 1-2828
OUR 38TH YEAR

BRAND NEW, $14,500
2-BEDROOM BRICK
4024 MISSOURI (at Osage)
Examine the sound construction with its plaster walls, GAS heat, full basement, disposal, aluminum windows, marble sills.
So Little to Wear Out
LOW UPKEEP for years and years
OPEN DAILY
STANLEY EPSTEIN & ASSOC.
PA 1-8618 Nights HE 2-8477

OPPORTUNITY
FOR SOMEONE
69xx Salzburger; lovely 3-bedroom brick residence; plus sunroom, garage, patio automatic heat, aluminum storm sash, excellent condition; being transferred to Florida; will sacrifice home and furniture for $22,900. Eves, HU 1-3090.
MOELLENHOFF FL 2-4300

NEW LISTING!
4-family ranchette; brand new; 1 unit vacant for you. Full basement, individual furnaces and hot water heaters.
5817 S. BROADWAY
DOLAN CO.
VO 3-2610 Realtor 8011 Maryland

Home for Large Family
3967 Wyoming; 8-room brick residence needs some decorating; Holy Family 2 blocks.
DOLAN CO.
VO 3-2610 Realtor 8011 Maryland

FIRST TIME OFFERED
64xx WANDA; 2-bedroom brick; tiled bath; gas heat; beautiful modern kitchen; garage.
RELIANCE
HU 1-2554

$8500!
4656 ROSA (at Gravois); 4-room brick; 2 bedrooms, new automatic heat, modern kitchen, large lot.
Vernon Laux HU 1-2828
OUR 38TH YEAR

CALL ZIDEN CO., REALTORS, for list of cottages, bungalows, flats. FL 1-6166; FL 3-6999.

EADS 2617; 8 rooms.
St. Louis Rlty. Corp. CH 1-1969

BOWEN, 3946; 5 rooms, sunroom, gas hot-water heating plant; double garage, side drive. Shown by appointment.
HALLER, Realtor CH 1-5716

HAMBURG, 4805; 5-room frame; 2-car garage; large lot; immediate possession. Turner, PR 2-1142.

MIAMI, 4253; new bungalows, what buys? JOLLY, HU 1-4898.

MISSOURI, 2702; 6 rooms, 1½ baths, new hot water furnace. Hoene-Craig, PL 2-8700.

MORGANFORD RD., 7402; 5 rooms, air conditioned; attached garage.
MOELLENHOFF FL 2-4300

2118 NEBRASKA—OPEN
9 rooms; newly decorated and painted; automatic heat; terms. Can use as 2-family.
LARNER-DIENER REALTY CO.
CE 1-2965 Eves., WY 3-4997

PENNSYLVANIA, 6614; 4-room brick, sunroom, stoker.
KOEHLER PR 2-8658

SHENANDOAH, 3528; INCOME AND MORE; 4 baths, gas heat; 3950 RUSSELL; suitable for 2 families; small down-payment.
BRINE REALTY PR 1-4139

TEXAS, 3157; new home, open Sunday, 2 to 5, weekly 6 to 9.

ULENA, 5035; off Delor, 3800 West; 4-room effi., ultra modern brick bungalow; always open.
BENDER REALTORS HU 1-3444

BY OWNER or your broker, Holly Hills, 5-room bungalow. Mr. Vogler, HU 1-9268, CE 1-9265.

CALL Phelim O'Toole for list of bungalows, flats. Call HU 1-2253.

SOUTHWEST

5 Properties sold yesterday
Only full-time sales people to serve you.
Quick-action financing arranged.
Do you have a duplex, flat, apartment or residence?
We have buyers.
TO SELL YOUR PROPERTY CALL
DOLAN CO.
Realtors
Today
MI 5-2610 6401 MANCHESTER
VO 3-2610 8011 MARYLAND
EV 2-2610 6911 W. FLORISSANT

St. Louis Hills
BY OWNER
English colonial; 10 rooms, 3½ baths, ga heat, rathskeller, 2 fireplaces, attached 2-car garage, corner lot 75x143; one of the most desirable locations in city; 4900 Tamm at Nottingham, across from St. Gabriel. Church and Frances Park; $45,500. Shown after noon only VE 2-1078.

NASHVILLE, 6741; try FHA appraised price; 2-bedroom bungalow; excellent condition; modern kitchen; gas heat; aluminum storm sash; new concrete porch and patio.

7136 Mardel; 3-room bungalow; gas heat; aluminum awnings; rahtskeller; metal garage; lot 50x150.
JAMES L. SCOTT CORP.
Realtor ST 1-2122 Bildor

NEW LISTING
5-room brick bungalow; price only $12,500; used as 3 bedrooms; gas heat; full basement; 2-car brick garage; Arsenal to Ellendale, then north 3 block to 7100 ELLENDALE PL.
DOLAN CO.
MI 5-2610 Rltrs. 6401 Manchester
Office Open Till 7:00 P. M.

FIRST TIME OFFERED
6412 O'DELL; 2-bedroom brick bungalow; basement; gas heat; priced to sell at $12,500. For appointment call
DOLAN CO.
MI 5-2610 Rltrs. 6401 Manchester
Office Open Till 7 P. M.

ST. LOUIS HILLS ESTATE
6747 HIGH CIRCLE
For the exclusive buyer who wants to live glamorously. Country living, 2 bedrooms, 24x22 recreation room, ¾ acre wooded yard, automatically sprinkled, very pretty, many extras; vacant. FL 3-2833.

JUST REDECORATED
FYLER, 6335; 4 rooms, bath; gas furnace; garage; convenient location; priced for immediate sale; hardwood floors;
GLICK R. E. CO. MA 1-4182

WALK TO HAMPTON VILLAGE
57xx SUTHERLAND; beautiful 2-bedroom brick; attached garage; 50-ft. lot; air-conditioned.
RELIANCE
HU 1-2554

SOUTH OF FOREST PARK; NEW
At 6415 Villa; 3-bedroom ranch; full basement; large clay tile kitchen and bath; marble sills; carport; 60-ft. frontage. Will trade. ST 1-4515. MI 5-7671.

BEETHOVEN, 4165; 5-room frame; gas heat; garage; will sell at FHA appraised price of $10,000. Loan available, 10% down payment.
A. L. LIND, INC. FL 2-6470

A. J. Skoff FL 2-8689 after 5.

FORREST, 2108; modern 6-room brick, gas heat, bargain.
BIERMAN PR 2-9999

PERNOD, 6338; well located, 4-bedroom home with 2½ baths, 2 fireplaces, rathskeller, studio living room; ideal for large family.
A. L. LIND, INC. FL 2-6470
J. W. Gregory after 5 MI 7-5465

HOUSES FOR SALE 146
SOUTHWEST

6423 POTOMAC
Lovely 5 rooms, bath, fireplace, glassed porch down; room and attic up; rathskeller, gas heat; garage.
A. L. LIND, INC. FL 2-6470

After 5, JOE BOAZ, FL 1-1207

6410 Sutherland; St. Louis Hills; 5-room, newly decorated, tile bath, kitchen, glass porch, gas heat, brick garage; excellent location; schools; express bus; inspect.
A. L. LIND, INC. FL 2-6470

A. WALLACE FL 1-6960 after 5

THOLOZAN, 5437; 5 large rooms, porch; modern tile bath, kitchen, lavatory and large heated rooms and closets on 2nd; gas heat; garage; near schools, express bus.
A. L. LIND, INC. FL 2-6470

A. WALLACE FL 1-6960 after 5

WISE, 6623; attractive 3-bedroom, 2-year-old bungalow; basement, gas heat; very clean.
A. L. LIND, INC. FL 2-6470

After 5, JOE BOAZ, FL 1-1207

TWO-room frame, on lot 35x120; $6500. Gabbert, PL 2-7650.

5-ROOM brick, Southtown vicinity; $15,000. Owner, HU 1-5113.

WEST

Assume Excellent Loan
10 rooms, 2½ baths; 61xx Westminster pl.; $2800 will buy house with payments, including taxes and insurance, only $116.50 a month; St. Roch's Parish. Call PA 1-7148 or PA 6-1333.

5908 PERSHING—Vacant
ST. ROCH'S PARISH
5-bedroom, 2-story; completely redecorated, floors like new, automatic oil heat, screened rear porch; 1st time advertised. May trade. OPEN.

WITTELS INVESTMENT CO.
CH 1-2269 709 Pine PA 1-4207

WASHINGTON, 70xx; 9 rooms; just west of Big Bend; terms. Agent, Box G-212, Post-Dispatch.

RESIDENCE; 3751 Westminster, St. Louis Rlty. D. Corp. CH 1-1969

FLATS, APTS. FOR SALE 147
NORTH

Brick Duplex Bargains
2119-21 or 2123-25 E. Prairie. Decorated; good location. A steal at only $9950, with $500 cash. Liebert, CH 1-8970. PA 5-1229

NEAR WEST FLORISSANT, 4418 Red Bud; 5 and 6 brick flat; A1 condition; gas heat; 2-car garage.
TEC EV 2-9550

BEAUTIFUL 4-FAMILY
2907-09 GREER; 4 down, 5 up; income $3120; owner furnishes nothing; excellent investment.
STEINBAUM RLTY. CO.
CH 1-1747 EVE. WY 3-3714

$99 DOWN; 2-FAMILY
131 E. Grand; 3-3; baths; clean. Evenings and Sun. PA 5-0957
MAYOWITZ RLTY. MA 1-9575

SAVE—ASSUME LOAN
3911 N. 23rd at Bremen; clean 4-4 brick; furnace; 3-car brick garage; will trade.
JAY Rlty. EV 5-1822

JOHN, 1520; 3-room units near school; only $7450.
JAY Realty EV 5-1822

$4950 FULL PRICE; 3-3 brick single; toilet, bath; hot-water heaters. 14-8.
EASTER EV 3-6355

3-3 4 FAMILY; baths; hot water; clean; under $15,000.
STANN & GEORGE GA 1-1016

NORTHWEST

NATURAL BRIDGE, 4609; 3-4, gas heat. Lund, EV 5-6915.

PRANGE, 5374; vacant 2-family brick in Walnut Park. PR 2-9999.

SOUTH

REDUCED AGAIN
3 rooms and dinette each floor (1 bedroom)
3707 Alberta; lovely brick flat; good investment or home with income; automatic heat; porches; garage; good condition; convenient to everything; immediate possession on second floor. Call now, its priced to sell today.
A. L. LIND, INC. FL 2-6470
After 5, JOE BOAZ FL 1-1207

$2000 DOWN
3934-36 CLEVELAND
5-6 brick; oil heat; beautifully decorated; 1st floor OPEN AND VACANT; Geo. Markus, PA 6-2576.
GLICK R.E. CO. MA 1-4182

12-FAMILY APARTMENT
4 rooms unit; separate gas and water heaters; close to shopping and transportation; 12 years old.
DOLAN CO.
VO 3-2610 Realtor 8011 Maryland

12-Family Apartment!!!
4 rooms each unit; separate gas and water heaters; close to shopping and transportation; 12 years old.
DOLAN CO.
VO 3-2610 Realtor 8011 Maryland

2-FAMILY BRICK
3509 Vista; 5-6 rooms, 2-car garage, ½ block from St. Louis U. Medical school; home plus excellent income. Eves, WY 4-7332.
H. FEIGENBAUM CO.
706 Chestnut Realtor CE 1-6572

HANDYMAN'S CHANCE
$199 DOWN OR TRADE
1816 S. 18th, is a brick building in choice location; live upstairs, have barber shop, grocery, tavern, laundromat, 4-car parking, Old building in rear, too. PA 5-4700, Eves. WY 3-6452.

ST. MARGARET'S PARISH
Owner wants reasonable offer; 3 flats and store. Good income. Bus at door. Good condition. 39th-Shenandoah area. HU 1-7443.
GEO. C. DOERING, Inc.
REALTORS HU 1-3535

BRICK SINGLE
2661 Nebraska; 4 rooms, bath, 1st floor; 5 and bath on 2nd; new automatic heat; garage.
L. K. WOOD, Inc. PR 3-1929

HOME PLUS INCOME
Large rooms; 2 new gas furnaces; good location. HA 7-6066.
WM. W. BROWN PA 6-0500
7905 FORSYTH REALTOR

PRICE REDUCED TO $19,900
310 Bates; new 3-room brick duplex; ultra modern; 1 side leased for 3 years; $80 month. A real investment.
A. L. LIND, INC. FL 2-6470
After 5, JOE BOAZ FL 1-1207

5-6 SINGLE FLAT
36xx WYOMING; 2 gas furnaces; ½ block to bus; close to St. Pius Parish.
RELIANCE
HU 1-2554

BRICK 4 FAMILY
3309-11 Nebraska; 4 rooms, modern, bath each unit, gas furnaces, garage; in Cherokee st. district.
L. K.

THESE ARE OK USED CARS

1960 CHEVROLET TRADE-INS

THESE ARE OK USED CARS

'57 CHEV. 210 2-Dr. _ _ $1295
V-8, Automatic
'57 CHEV. 4-Dr. Bel Air _ $1395
V-8, Automatic
'53 CHEV. 2-Dr. _ _ _ _ $ 495
'59 CHEV. 4-Dr. Bel Air $1995
V-8, Automatic, Power Steering
'57 OLDS Hardtop _ _ $1595
'57 CHEV. Sta. Wag. _ _ $1395
'57 CHEV. 4-Dr. H'top _ $1445
V-8
'56 FORD Hardtop _ _ _ $1095
V-8, Automatic
'58 Chev. Imapala _ _ $1895

WEBER CHEVROLET
4035 LINDELL
JE 1-2500

'57 CHEV. 210 Sta. Wg. $1345
6 Cylinder, Standard

Special Sale on Demonstrator and Executive Cars

'53 Intl. R-190 _ _ _ _ $ 895
Tractor Road Ready
'55 CHEV. Bel Air 2-Dr. _ $895
V-8, Full Power
'57 CHEV. Bel Air 4-Dr. _ $1445
Hardtop, V-8, Powerglide
'57 Chev. ½-Ton Panel _ $895

RAUSCHER CHEVROLET
1000 N. KIRKWOOD RD.
YO 5-0833

'60 Ford T-Bird _ _ _ _ $3795
'60 Stude. Lark _ _ _ _ $1995
'59 Mercedes _ _ _ _ $2995
'59 Chev. Corvette _ _ $2995
'58 Borgward _ _ _ _ $1395
'58 Porsche Convt. _ _ _ $2495
'57 Morris _ _ _ _ _ $ 895
'57 Metro H'top _ _ _ _ $ 895
'56 T-Bird Convt. _ _ _ $2095

PLACKE CHEVROLET
2244 S. KINGSHIGHWAY
PR 2-4609

'52 Chev. Carryall _ _ $ 395
'52 Chev., van body _ $ 395
'55 Chev. Bel Air _ _ $ 845
4-Door V-8 Powerglide.
'56 Chev. 4-Dr. _ _ _ $1045
6, Powerglide.
'56 Pont. Spt. Cpe. _ _ $ 945
8-Cylinder, Hydramatic.
'56 Chev. ½-ton _ _ _ $ 895
Panel. Very nice.
'57 Chev. 4-Dr. _ _ _ _ $1275
8; Powerglide, Air Conditioned.
'57 Olds 4-Dr. _ _ _ $1395
8; Hydramatic.

MEYER CHEVROLET
8345 N. BROADWAY
EV 3-4444

'59 Chev. ½-Ton Pickup $1595
Fleetside
'58 Chev. Impala H'top _ $1995
Radio, Heater
'56 Chev. 9-Ps. Sta. Wg. $1195
Radio, Heater
'58 Ford Hardtop _ _ _ $1095
Radio, Heater, Fordomatic, as is Condition
'57 Chev. ½-ton _ _ _ $1095
Long Box Pickup, Automatic Transmission
'53 Buick 4-Door _ _ _ $495
Radio, Heater, Sharp Car!
'55 Chev. "6" Cyl. _ _ _ $795
4-Door, Radio, Heater

Gene Jantzen Chevrolet
5400 NATURAL BRIDGE
CO 1-9000

'59 Plymouth Wagon _ _ $2195
'59 Chev. Wagon _ _ _ $2195
'55 Chev. 2-Dr. V8, P.G. _ $795
'58 Impala V-8, P.G. _ _ $1995
3 from which to choose
'58 Borgward Sta. Wag. $1195
'57 Chev. Sport Sed. _ _ $1495
Black, Powerglide
'56 Buick 4-Dr. H'top _ _ $895
'56 2-Door Bel Air _ _ _ $995

FRANCIS CHEVROLET
9191 ST. CHARLES ROCK RD.
HA 9-1580

'59 Chev. Demonstrators
All Styles — Big Savings
'59 Taunus Wagon _ _ $1745
'58 Chev. Wag. V-8, P.G. $1895
'57 Chev. 210 V-8, P.G. $1295
'59 Chevrolet Conv. _ _ $2495
'58 Renault Dauphine _ _ $995
'55 Chev. "210" 2-Dr. _ _ $895
'55 Plymouth 4-Dr. _ _ _ $750

BARFORD CHEVROLET
8500 MARYLAND
PA 5-3600

'58 Chev. Conv. _ _ _ $1995
Impala, Full Power, 1-Owner, Like New
'57 Ford Sta. Wag. _ _ $1445
A-1 Power Steering, V8 Fordomatic
'49 Buick 2-Dr. _ _ _ $ 395
Stick shift; 25,000 actual miles.
'58 Plym. Belvedere _ _ $1395
4-Door Hardtop, Push Button Transmission
'55 Chev. Sta. Wag. _ _ $1095
"210", 4-Dr., 6, Overdrive, Excellent Care
'56 Olds Convt. _ _ _ _ $1295
Full Power, It is Classy
'57 Chevrolet H'top _ _ $1495
V-8 Powerglide, 1-Owner, real clean.

KOENIG CHEVROLET
220 W. LOCKWOOD
WO 2-3333

'56 Ford 2-Dr. _ _ _ _ $795
'57 Chevrolet 4-Dr. _ _ $1295
'56 Chevrolet 2-Dr. _ _ _ $995
'55 Ford Convt. _ _ _ $1095
'55 Chev. Bel Air _ _ _ $795
'58 Volkswagen _ _ _ $1295
'59 Impalas (2 or 4-Dr.) $2395
'58 Studebaker 2-Dr. _ _ $895
'56 Buick 2-Dr. H'Top _ $1095

MILNER CHEVROLET
5760 DELMAR
PA 1-6618

'56 Olds S. 88 H'Top _ $1145
'58 Ply. 4-Dr. V-8, Auto. $1045
'59 Lark 2-Dr. H'top _ $1545
'58 Ford Vict. H'top _ $1495
'57 Plym. Belv. H'top _ $1195
'57 Chev. 210 4-Dr. _ _ $1245
'57 Chev. 210 2-Dr. _ _ $1195
'55 Plym. Convert. _ _ _ $795
'53 Cad. Fleetwood _ _ $645

GEORGE MILLER CHEV.
5616 GRAVOIS
HU 1-8030

TODAY'S A GREAT DAY TO VISIT YOUR CHEVROLET DEALER

SEAL OF INTEGRITY — GREATER ST. LOUIS AUTOMOTIVE ASSOCIATION INC.

For Service, a New Car or One of These Fine Used Cars
Chevrolet Dealers Association of Greater St. Louis

Is This a Bargain at $1945?
New '60 Costs $2756.45
Low Mileage '59 $1945.00
You Save $811.45
6 to Choose From
'59 CHEVROLET BEL AIR
4-door, Powerglide V-8, radio, heater, solids and 2-tones; some have white walls, low mileage, 1-owner.
Over 100 Cars in Stock
CASH—TRADE—OR BANK TERMS

FELD CHEVROLET
7725 MANCHESTER
MI 5-4357

'59 Chev. Wagon _ _ _ $2195
'59 Chev. Sed. _ _ _ $1895
'59 Chev. 2-Dr. _ _ _ _ $1695
'58 Chev. Wagon _ _ _ $1595
'58 Chev. Sed. _ _ _ $1595
'58 Chev. 2-Dr. _ _ _ _ $1495
'58 Plym. Sedan _ _ _ $1295
'58 Ford Sed. _ _ _ _ $1495
'58 Plym. Wagon _ _ _ $1595

BILL JAMES CHEVROLET
3721 S. GRAND
PR 2-5110

'55 Ford Convert. _ _ _ $895
'55 Pont. Sta. Wagon _ $795
'55 Chev. Bel Air P.G. _ $895
'56 Chev. 2-Dr. P.G. _ _ $995
'57 Chev. 4-Dr. P.G. _ _ $1295
'58 Rambler Wagon _ _ $1495
'58 Chev. B.A. 4-Dr. P.G. $1695
'59 Chev. 2-Dr. P.G _ _ $1795
'59 Chev. Wagon _ _ _ $1995

BIG FOUR CHEVROLET
2400 S. JEFFERSON
PR 1-0444

FREE! NEW SET OF TIRES with Each Car Bought Now 'Til Apr. 16th

OVERSTOCKED SALE!
Due to the tremendous sale of NEW DARTS—We're Loaded With
OVER 100 FINE USED CARS

Here Are Just a Few—Traded In on the New Dart!
'56 PLYMOUTH 4-DOOR Hardtop; radio, heater, automatic; whitewalls — — $995
'57 PONTIAC STA. WAG. Radio, heater automatic — — $1395
'57 FORD F'LANE 500 V. 2-door, radio, heater, automatic, power steering — — $1495
'57 OLDS 4-dr. Hardtop. Radio, heater, automatic, power equipped — — — — $1495
'58 FORD CUST. 300 2-door, 8-cylinder, automatic, radio, heater — — — $1395
'56 FORD CUSTOM 2-dr. radio, heater, automatic — — $975
'56 PLYM. BELV. 4-DR. 8-cyl., automatic, heater — — — — $895
'57 PLYMOUTH 4-DOOR 8-cyl., radio, heater, automatic — $1095
'57 DODGE 2-dr. 6-cylinder, radio, heater, automatic $1075
FOR IMMEDIATE DELIVERY & CREDIT CHECK CALL
RAY RIXMAN, Inc.
7947 N. BROADWAY EV 1-3500

METRO MOTORS
MO.'s LARGEST DODGE DEALER
249 Cars Delivered in March
April Sales Goal 300
Complete Stock of 171 Cars to Choose From
METRO MOTORS
Missouri's Largest Dodge
Dodge Dart-Simca Dealer
Service and Parts Dept. Open 7:30 A.M. to 12 Midnight
1085 N. KIRKWOOD RD. Lindbergh at Manchester YO 5-5230

NO CASH NEEDED
TITLES TRANSFERRED
Now is your opportunity to own a quality used car. We acquired title to a number of late model used cars. No red tape. No prolonged credit investigation. We are making our own decision. We accept trades and give you immediate delivery with a transferred title. If you owe on your present car we pay off your old balance.
Call us for your statement and pick up your title the same day. Call Mr. Scott at YO 5-2599
'57 CHEV. Powerglide, radio, heater, sedan. $980 Can be paid in 30 mo.
'59 FORD Fairlane "500" Town sedan. $1406 Can be paid in 36 mo.
1957 FORD GOOD Economical Car $795 Can be paid in 30 inst.
'57 DODGE Lancer hardtop, automatic, radio, heater. $1040 Can be paid in 36 mo.
KIRKWOOD MOTORS
PLYMOUTH—DE SOTO—JAGUAR
10800 MANCHESTER or 1040 N. KIRKWOOD RD. YO. 5-1204

TAKE OVER PAYMENTS
ON LIKE-NEW 1960's—ON LATE MODEL CARS
WITH QUALIFIED CREDIT
'56 BUICK H'TOP — Super 2-door, white and mandarin red with leather and nylon interior. Dynaflow, radio, heater, whitewalls, power steering. TAKE OVER PAYMENTS $32.21 30 MOS.
'57 DODGE WAGON — This beautiful red and white station wagon; push-button transmission, radio, heater, white walls, peppy V-8; 16,000 miles. TAKE OVER PAYMENTS $42.50 30 MOS.
'60 VALIANT — Hurry!! This is your opportunity. White V-200; red interior; 1400 actual miles; real economy and style. TAKE OVER PAYMENTS $56.31 36 MOS.
'57 CHEVROLET — 2-door; radio, heater; Powerglide V8; white-walls; turquoise finish; really clean. Chevy's Popular Model. TAKE OVER PAYMENTS $41.85 30 MOS.
'59 LARK WAGON — Beautiful black with red leather interior. In top condition. Truly one of the finest of the compacts. Ideal for work or play. TAKE OVER PAYMENTS $43.50 36 MOS.
'60 DAUPHINE — This Renault 4-door is solid white; 3000 actual miles; radio, heater, white walls. Truly the friskiest and thriftiest import. TAKE OVER PAYMENTS $39.80 36 MOS.
READ THIS IF YOUR CAR PAYMENTS ARE TOO HIGH
WE WILL PAY OFF your OLD CAR and give you the CASH difference. If you OWE MORE than your car is worth we will still PAY IT OFF and finance you in one of our GUARANTEED NEW CAR TRADE-INS. We carry nothing but 1st LINE TOP QUALITY merchandise regardless of the MODEL YEAR. Payments as low as you desire them. CALL US NOW.
Payments Include Financing! Insurance Extra!
Call in Credit Application NOW; Ask for Mr. Barry, ST 1-5557
TED'S MOTORS
De Soto—VALIANT—Plymouth—DEALER
7486 MANCHESTER at Big Bend ST 1-5557 or ST 1-9555
Open Weekdays 'til 10 P.M.

COSTELLO-KUNZE FORD
'58 Chev Bel-Air _ _ $1795
'57 Ford Club Sed. _ _ $1295
'56 Volkswagen _ _ $1095
'56 Chevrolet 4-Dr. _ _ $ 895
Fordland West of Northland
9000 W. Florissant UN 8-9005

JUST PAY $6 STORAGE ON THIS '54 CHEVROLET
TAKE OVER PAYMENTS
Extra nice Bel Air sedan, radio, heater, lots extras; payments only $32.60 month includes financing and insurance; 24 months available. Make first payment May 25, nothing till then. Call now. MR. JAMES, MI 5-5533
MILTON MTR., 7125 Manchester

'58 CHEVROLET $1695
Bel Air 4-door V8; Powerglide; power steering; like new; immaculate.
GEORGE MILLER
CHEVROLET
5616 Gravois HU 1-8030

CHEVROLETS
BUY YOUR CHEVROLET From Your Chevrolet Dealer
Chevrolet Dealer Association of Greater St. Louis

CHEVROLET, 1959 Parkwood V-8 4-door station wagon; shiny silver and white finish, neat, clean, grey and black interior, radio, heater, Powerglide, air-conditioned, white-walls; only 15,000 miles; in excellent condition; $2295.
LINDBURG CADILLAC CO.
Sarah at Forest Park OL 2-6902

CHEVROLET, 1959 Parkwood V-8 4-door station wagon, shiny silver and white finish, neat, clean, black interior, radio, heater, Powerglide, air-conditioned, white-walls; only 15,000 miles; in excellent condition; $2295.
LINDBURG CADILLAC CO.
Sarah at Forest Park OL 2-6902

CHEVROLET '57 station wagon; 9-passenger; power steering and brakes; V8; automatic, radio, heater, white walls; real nice; full price, $1395.
PAGE-WAY MOTORS
7001 Page Av. PA 6-4777

CHEVROLET, '56 convertible; turquoise and white, matching interior; full power, V8, automatic, radio, heater. Immaculate.
DICK JONES 2800 BIG BEND

CHEVROLET, '59 Impala 4-door hardtop; full power; $2195.
22ND ST. GARAGE
2201 LOCUST MA 1-9712

CHEVROLET, 1950 2-door; looks, drives like new; standard shift; $225. $25 down; be convinced, drive it. Bank Auto Sales, 4926 Natural Bridge. EV 5-8857.

CHEVROLET, '58 Impala hardtop; white; equipped. Dorn-Williams.
WATSON-ARSENAL MI 5-0809

CHEV. '58 Bel Air 4-door hardtop; exceptionally clean; V-8; Powerglide — — — — — $1665
THOMS, 5200 Delmar, FO 1-4808

CHEVROLET, '58; wagon; fully equipped; extra nice; $1565; trade, terms. Klink, 2217 S. Grand.

CHEVROLET, '56; Bel Air 2-door V8; automatic; sharp; $1195.
THOMS, 5200 Delmar FO 1-4808

CHEVROLET '53 2-door; new paint, runs perfect; terms, $295.
B & W 2504 S. BROADWAY

CHEVROLET '57 2-door hardtop, V8, standard, power steering. WY 3-9743 8 a.m. to 9 p.m.

1953 CHEVROLET HARDTOP
For as little as $10 down; you have 24 mo. to pay balance.
GLOBE AUTO 4158 GRAVOIS

CHEVROLET, '59 Bel Air, 4-door, 6-cylinder, standard, 14,000 miles, like new all over. Narz & Krisch, FL 1-4814, 8909 Gravois.

CHEVROLET, '60; brand new, 2-door Bel Air, 6 cylinder, heater, other accessories, priced for quick sale. $2119. VI 3-7351.

CHEVROLET, '57 sedan, fully equipped, $865; trade and terms. Klink Motors, 3749 S. Grand. PR 6-3479.

CHEVROLET, '57 4-door wagon, 6-cylinder; standard, white walls; clean; reasonable MI 5-2481.
DICK JONES 2800 BIG BEND

CHEVROLET, '55 Bel Air hardtop; standard transmission; $800. HU 1-2210.

CHEVROLET, Bel Air 4-door wagon; real nice; power brakes, steering; $1250; trade. HA 7-9648

CHEVROLET, '51 stick shift; runs and drives perfect; $195. Bob Holley, Spring and Natural Bridge

CHEVROLET, '52 convertible; must sell; $235; will finance.
KLINK, 2217 S. GRAND

CHEVROLET, '55 Bel Air 8 4-door, equipped, $895; private owner. TU 6-5697.

CHEVROLET, '49; 4-door sedan; good condition. HU 1-4303.

CHEVROLET, '51; 55,000 miles; runs good; $150. EV 5-2014.

CHEVROLET, '56; 150 model; must sell; cheap. PA 1-3544.

CHEVROLET, '50 4-door; runs good; $75. PA 5-9298.

CHEVROLET, '58 4-door 6; Powerglide and steering. PA 6-0514.

A-1 SPECIALS
'58 Ply. 4-dr., Auto. $ 995
'58 Ford 4-dr., air-c. $1595
'58 Chv. V-8 2-d. Au. $1295
'57 Ford 9-pass. _ $1295
'55 Ford 9-pass. _ $1095
'60 Nash R'mb. 4-Dr. $2095
'60 Falcon 2-Dr. _ $1995
'56 Ford V8 2-Dr. Au. $895
'56 Chev. B. Air H.T. $1095
'57 Ford 2-Dr. _ _ _ $695
'56 DeSoto 2-Dr. H.T. $895
'56 Ford 4-Dr. Vic. _ $995
'54 Chev. Pick'p ½-T. $595
RIESMEYER
FORD DEALER SINCE 1925
8154 Manchester MI 7-3033

CHEVROLET, '51; OK, $139; terms. Wilco, 4477 Natural Bridge.

CHEVROLET, '59 convertible; equipped; A1. TW 2-7634.

CHEVROLET '54 convertible; extra clean, low mileage. WO 1-3844

1950 CHEVROLETS—$125
McKELVEY OLDS JA 1-1134

CHEVROLET, 1959 Impala 2-door V8; equipped; private. FL 3-1498

CHEVROLET, '50; 2-door, full price $90. Klink, 2217 S. Grand.

'60 CHRYSLER WINDSOR
YOUR OPPORTUNITY TO Step up for just a few dollars more than one of the low-priced 3.
JIM KEEHN MOTORS
Chrysler-Plymouth-Valiant
720 E. Big Bend WO 1-1100

CHRYSLER, '60 Windsor hardtop, with power; 12,000 miles, immaculate, solid red, vinyl interior and red exterior; $2995. EXpress 7-6710.

CHRYSLER, '57 4-door hardtop; power steering, brakes; radio, heater; $1195. HA 8-1558.

CHRYSLER, '53 Windsor; like new, $395. Dorn-Williams, Watson at Arsenal. MI 5-0809.

CHRYSLER, '55 Windsor hardtop, power; real clean. Dorn-Williams, Watson-Arsenal MI 5-0809

CHRYSLER, '55 sedan; many extras, $285 will finance. Klink, 2217 S. Grand.

CHRYSLER, '53 Windsor 4-door; equipt; original owner. VO 3-8402.

CHRYSLER, '57; very clean, trade or sell. WO 1-4812.

ONE LADY OWNER
1951 De Soto club sedan; finest care by mature owner, absolutely mint condition; brand-new tires, city use, always garaged. Financed personally. E. V. Johnson, PR 3-4900 or PR 1-9651.

DE SOTO, '58 2-door; power steering, power brakes, push-button drive, reasonable; private. 937 Bobbie Downs dr., St. Charles, Mo.

DE SOTO, '55 convertible, power, red and white. Dorn-Williams, Watson-Arsenal MI 5-0809

1955 DODGE 4-DOOR ONLY $595
Custom Royal, powered V8 automatic, radio and heater, beautiful inside and out. Call Moores all day Sun., EV 5-0373. 7833 N. Broadway.

TO PLACE AN AD CALL ST. LOUIS POST-DISPATCH MAin 1-1111 Charge It!

STUDEBAKERS
THESE CARS READY FOR THE OPEN ROAD
SEAL OF INTEGRITY
1957 Chev. 62 2-dr. _ $1295
1957 Ford 4-dr. _ _ _ $1195
Automatic
1956 Ford 2-dr. _ _ _ $995
Station Wagon
1956 Chev. 6 2-dr. _ _ $995
1956 Plymouth 2-dr. _ $695
1955 Stude. Com. 4-dr. $695
Automatic
1955 Stude. Com. 2-dr. $650
Overdrive
1955 Champ. 2-dr. _ _ $650
Overdrive
1953 Chev. 4-dr. _ _ _ $395
Automatic
1953 Champ. 4-dr. _ _ $395
1954 Pontiac 2-dr. _ _ $395
1053 Olds 88 Hardtop $395
1953 Chev. 2-dr. _ _ _ $350
1951 Jeep Sfa. Wag. _ $395
1952 Mercury 4-dr. _ _ $145
Automatic
1957 Plym. Sta. Wag. $995
Automatic
30 YEARS IN BUSINESS — BANK FINANCING
Ben Lindenbusch Studebaker
MR. STUDEBAKER — THE OLD RELIABLE
3300 S. KINGSHIGHWAY PL 2-3300

IS THIS A BARGAIN AT $1945?
New '60 costs — — — $2756.45
Low Mileage '59' — — $1945.00
YOU SAVE — — — — $811.45
6 TO CHOOSE FROM
'59 CHEVROLET BEL AIR 4-door, Powerglide, V-8, radio, heater; solids and 2-tones, some have white walls; low mileage; one owner.
OVER 100 CARS IN STOCK
Cash—Trade—or Bank Terms
FELD
CHEVROLET
7725 Manchester MI 5-4357
6951 Manchester MI 5-5782

'57 DODGE 4-DOOR
V8, automatic, fully equipped.
$995
BIG 4 CHEV.
2400 S. JEFFERSON
PR 1-0444

BRAND-NEW 1960 DODGE-DARTS
IMMEDIATE DELIVERY
BEN STEPMAN MOTOR CO.
Authorized DODGE Cars-Trucks
6915 PAGE PA 6-5850

DODGE, '53 4-dr.; extremely nice, $295 full price or $10 down, $17 month for 24 months, includes C. and L. insurance, financing, Al's CH 1-4812, 2518 W. Florissant.

DODGE '57 station wagon, 4-door, 3-seater; automatic, power steering, brakes; transferred overseas; $1295. UN 7-7598.

DODGE, '53 2-door; radio, heater, $375. 4471 Olive, Apt. 215. JE 3-2947, after 4 p. m.

DODGE, '54; $200; fully equipped except power. FO 1-5877.

DODGE, '50; radio, heater; runs good; $100. Tab. EV 2-5812.

'59 FORD
Country Sedan Wagon
V8, Automatic, radio, heater; beautiful 2-tone finish; one owner. Low mileage.
$2195
YATES
INDOOR USED CAR ARENA
St. Louis' Largest Olds Dealer
3508 LINDELL JE 5-5979

STATION WAGON '56 FORD PARKLAINE $1195
Fordomatic transmission, radio, heater, white-wall tires and power steering and brakes, beautiful 2-tone green with matching interior.
YATES
OUTDOOR USED-CAR ARENA
St. Louis' Largest Olds Dealer
4643 GRAVOIS FL 1-5666

MOVING
Owner Transferred
Take Over Payments
'53 Ford; family leaving state, take over their payments of $22.65 per month, next one due May 27. Charges and insurance included. Original autumn brown finish with FORDOMATIC, radio, heater, seat covers and WHITE-WALL TIRES! Can refinance 24-month bank rates or just take over payments. Call now, MI 7-3540, Rich Motor Inc., 2410 Big Bend.

STATION WAGON '58 CHEV. $1795
Brookwood V8; radio, heater and conventional transmission. See this one; it's really clean.
YATES
OUTDOOR USED-CAR ARENA
St. Louis' Largest Olds Dealer
4643 GRAVOIS FL 1-5666

FORD, '59 club sedan; Custom 300, V-8, standard shift, solid white, beautiful blue interior; radio, heater, whitewalls; real doll, $1795.
KRIBS FORD, INC.
3205 Natural Bridge JE 1-7511

FORD, '56 convertible; automatic; must sell; $750 or offer. VE 2-7039. Mr. Mustain after 5 p.m.

Always . . .
For the Things You Want, Keep an Eye on the Want Ads in the ST. LOUIS POST-DISPATCH

NO MONEY DOWN
ONE-OWNER NEW CAR TRADES
Ask About No Charge for Financing
'58 Chev. Impala V-8 — Stick shift, big motor. A black beauty that can't be told from new. $1995
'56 Pont. Wagon — 4-door; stick shift; 1 owner; low mileage. $995
'57 Chev. H'Top — V-8, stick shift; has everything; real sharp. $1495
'57 Chevrolet Wagon — Power steering and everything else; 1 owner. $1495
'59 Ford Convert. — Power steering, low mileage; clean car. $2395
'58 Pontiac H'Top — 2-door, red and white, stick shift, big motor; can't be told from new. $1695
AMERICAN AUTO SALES
6010 NATURAL BRIDGE EV. 2-8880

'59 FORDS-CHEVS.
$1895
V8's, automatic transmissions, radios, heaters, white walls.
JOS. NESSER MOTORS
6535 Chippewa FL 1-6390

FORD, '55 Victoria. Exceptionally clean; fully equipped; $895.
MURRAY
Authorized Mercury Taunus Dealer
4900 Natural Bridge CO 1-2757

FORD, '60 Galaxie 4-door; Fordomatic, radio, heater, padded dash, white walls, wheel covers; smart sky mist blue with matching nylon interior. Save up to $1000; 1 year warranty.
Wright Motors, South
Hampton at Southwest MI 5-4046

'57 FORD HARDTOP
Fairlane 500; radio, heater, automatic transmission, full power, white sidewalls, 27,000 actual miles.
CONTINENTAL CARS, Ltd.
5959 Delmar VO 3-8585

FORD, 1958 Custom 300 sedan; 4-door; beautiful beige and sand finish, clean two-tone interior, radio, heater and standard transmission, economical 6-cylinder motor; one owner; a rare value at $1395.
LINDBURG CADILLAC CO.
Sarah at Forest Park OL 2-6902

FORD, '59 Galaxie 2-door hardtop; 7000 miles; power steering and brakes, Cruisamatic, air conditioned. Like new, $2375.
22ND ST. GARAGE
2201 LOCUST MA 1-9712

FORD, '59; like new; de luxe trim; 4-door; equipped; Fordomatic, power steering; less than 5000 miles; 1 owner; take over payments or $1895 cash. FO 1-1729.

FORD '57 Fairlane 500 hardtop; jet black, white walls, exceptional condition, fully equipped including Thunderbird engine, custom interior, power steering; private. PL 2-3156 after 6 p.m.

FORD, '53; exceptionally clean; 37,000 actual miles; beautiful white enamel finish; excellent tires; original upholstery; call after 6 p.m. PR 2-6261.

FORD, 1954 hardtop 8; beautiful light green and white; radio, heater, whitewalls, kit; spotless interior like new. Hurry for this one. Call today, EV 2-2348. Jo-Jo Auto Sales, 4639 Natural Bridge.

FORD, '57 retractable; torchy red and white, full power, radio, heater, automatic, white walls; 13,000, 1 owner; immaculate. MI 5-2481.
DICK JONES 2800 BIG BEND

FORD, '56 Fairlane; radio, heater, power steering, A1, clean; $795. Original owner. EV 3-1067.

ENGLE MOTORS
'57 Fords, 2 to choose from.
'56 Stude., A-1 — — — $595
'55 Ford conv., white — $695
'56 Pontiac, 2-dr. h.t., pow. $795
'56 Ford wagon — — — $995
'56 Rambler wag. — — $1095
'58 Plym. 4-dr. wagon — $1495
'58 Edsel 4-dr. h.t. — — $1595
BANK TERMS PL 2-8901
'60 Ford; convertible demo.; power, beautiful Monte Carlo red.
$25 Delivers on Approved Credit
ALL CARS MUST BE SOLD
311 Lemay Ferry PL 2-8900
CALL SUNDAY

FORD, '59; Country sedan, sta. wagon, 6 passenger, 4-door. Like new; $2395.
THOMS, 5200 Delmar FO 1-4808

FORD, '56; Ranch Wagon; original, 1 owner, stick shift, radio, heater, white walls, $995.
THOMS, 5200 Delmar, FO 1-4808

FORD, '57; Fairlane "500" Victoria; all white; fully equipped. Exceptional; $1495.
THOMS 5200 Delmar FO 1-4808

1953 FORD HARDTOP
For as little as $10 down; you have up to 24 mo. to pay balance.
GLOBE AUTO 4158 GRAVOIS

FORD '57 2-door customline; radio, heater, automatic transmission; full price $1095. Al's Auto, CH 1-4812, 2518 W. Florissant.

FORD, '59 Galaxie sedan; beautiful gray; air-conditioned, white walls, power steering, Fordomatic. MI 5-7372

FORD GALAXIE, '59; 4-door hardtop; 8500 miles, equipped, $2295, private. JE 1-0112.

FORD, '59 Galaxi 4-door, black beauty; radio, heater, whitewalls, snow tires. TW 2-1364.

FORD, '58, 2-door, loaded with extras; $1085; trade, terms.
KLINK, 2217 S. GRAND

FORD, '56 convertible; like new, motor overhauled, new top, covers and paint. PL 2-2558.

FORD, '55 9-passenger Country sedan; radio, heater, Fordomatic, big V-8 engine. TW 2-0837.

FORD, '59; 500, pink convertible, A-1 condition, low mileage, full power, private. JA 4-3334.

FORD, '55 wagon; many extras, priced for quick sale, $735, trade, terms. Klink, 2217 S. Grand.

FORD '56 Victoria hardtop, in top-notch condition, all extras; must sell, only $889. PA 6-0662.

FORD, 1955 Crown Victoria; see what the word immaculate means! 26,000 actual miles. 4070 Blaine.

FORD, '53, 2-door; sacrifice, full price, $135. Klink Motors, 3749 S. Grand, PR 6-3479.

FORD, '55 4-door; shiny black, power, windows, air (rare condition); white walls. 3534 Watson.

FORD, '53 wagon; $395 full price. Finance if desired. Al's, CH 1-4812, 2518 West Florissant.

FORD, '56 wagon, 9-passenger; automatic; A1. Dorn-Williams, Watson-Arsenal. MI 5-0809.

FORD, '51; OK, $129
Wilco 3336 N. Kingshighway

FORD, '57 Fairlane 500; clean; many extras. 2809A McNair.

FORD, '55; V8, exceptional clean, standard; $850. HU 1-1489 eves.

FORD, '50 "6" coupe; new tires, equipped; $160. HA 7-5784.

FORD Country Squire, '55; excellent; 1 owner; $850. CO 1-6477

FORD, '53; V-8; tudor; automatic transmission; $345. GA 1-4866.

FORD, '54 convertible; new top; A-1. After 6. FO 7-4644.

FORD, 1956 Sunliner convertible; $1200. UN 8-7563.

FORD, '57 retractible; powered; fully equipped; private. TA 2-0478

FORD, '53 Custom V8, automatic, 4-door, $350. EV 1-0252.

FORD, '57 convertible; A-1 shape; $1595; private. PL 2-5692.

FORD convertible, '54; exceptionally clean, stick shift. FL 1-8276.

'52 FORD, 2-DOOR; BARGAIN
McKELVEY OLDS JA 1-1134

FORD '41 with '48 motor; runs good. 2106 E. Warne.

FORD; '52; clean; V-8; standard transmission; $395. MI 5-4858.

FORD, '58 9-passenger wagon, $1675; private. WO 1-6306.

USED-CAR LOT FOR RENT; LOW OVERHEAD. MI 7-5534.

'54 HUDSON, $495
Beautiful tu-tone green finish, automatic, with radio and heater; 1 owner; just like brand new throughout.
METRO
CITY OF LIGHTS
Missouri's Largest Dodge Dealer
10900 Manchester and Lindbergh
Across from Robert Hall

HUDSON, '54 Wasp 4-door; one owner; perfect condition throughout; standard shift; $375 for quick sale. Milton Motors, 7125 Manchester. ST 1-7828.

HUDSON HORNET, '54; 4-door; 1 owner; A No. 1; $350. PA 7-7762.

'58 LINCOLN HARDTOP
Beautiful pink and white, 2-door hardtop, with power windows, seat, steering and brakes and all luxury accessories. A one owner car with extremely low mileage. Positively like new.
SPECIAL $2495
ABC CAR SALES
3530 S. Kingshighway PL 2-5588

WE FINANCE ANYONE
NO DOWN PAYMENT IF YOU WORK YOU DRIVE
'54 Chev. Bel Air _ $395
'56 Ford H'top _ _ $745
'53 Dodge _ _ _ _ $225
'55 Chevrolet _ _ _ $595
'55 Buick H'top _ _ $745
'55 DeSoto 4-Dr. _ $675
EV 3-0300
CALL TODAY—NOW!
JAY-JAMES
Union at Natural Bridge

NEW CAR TRADES
'59 THUNDERBIRD
Full power including FACTORY AIR-CONDITIONED; jet black.
'57 OLDS HARDTOP, $1395
4-door, fully automatic, power steering and brakes.
'57 FORD HARDTOP, $1295
Fairlane 4-door, fully automatic, V-8; blue and white.
OPEN EVENINGS 'TIL 10
AUFFENBERG BUICK
3345 S. KINGSHIGHWAY
HU 1-1600

CONTINENTAL, 1958, 4-door, landau sedan; beautiful white finish; air-conditioned, all power; very low mileage. HE 2-8129.

LINCOLN, '55 sedan, fully equipt, only $265; will finance.
KLINK, 2217 S. GRAND

LINCOLN, '54 convertible; like new. WERNER, 3534 Watson.

'59 MERCURY CONVERTIBLE
All white, red and white leather interior; Mercomatic, radio, heater, white walls, power steering and brakes, and all the de luxe trim. Very low mileage; one owner; priced for quick sale.
E. M. STIVERS
9700 Manchester WO 2-0800

TODAY'S SPECIAL
'56 Mercury Montclair 2-door hardtop. Power steering and brakes. Glamor tan & white. $1095
TUCKER-BROCK OLDS
4946 Natural Bridge EV 5-7457

MERCURY, '57; 4-door hardtop, loaded with extras, owner must sell, $985. Trade, terms. Klink, 2217 S. Grand.
ing. Al's, CH 1-4812, 2518 W. Florissant.

MERCURY, '55 hardtop, $795 full price, or $10 down $22 semi-monthly payments for 24 months, includes C. and L. insurance, financ-

MERCURY, '56; phaeton 4-door hardtop; full power; factor air; black and white matching interior; $1195.
THOMS, 5200 Delmar FO 1-4808

MERCURY, '55 Montclair hardtop; yellow and black. Real sharp. Radio, heater, automatic, whitewalls. $895.
THOMS, 5200 Delmar, FO 1-4808

MERCURY, 1959 Montclair 4-door; low mileage; power steering, brakes and seats; other extras; $2550. UN 4-7364.

MERCURY, '56 Montclair convertible; power steering, brakes, radio, heater; low mileage; 1 owner; A1 shape. TA 1-3564.

MERCURY, '52 hardtop; owner must sell; $180. Klink Motor, 3749 S. Grand. PR 6-3479.

NASH '54 station wagon, equipt; a perfect wagon; like new.
B & W 2504 S. Broadway

NASH Ambassador, '50 2-door. See at 3621 California after 4.

1960 METROPOLITAN
$1672.60 DELIVERED
INTERNATIONAL RAMBLER
4664 S. Grand VE 2-6789

'54 OLDS "88" 4-door sedan. This russet and white beauty is beyond compare. It's truly like new and has everything; Hydra-Matic, radio, heater; like new white walls, etc. Only $725.
CARLSON OLDS
7733 Forsythe VO 3-7163

As Many As 36 Ad-Takers Available To Serve You! Phone Main 1-1111

McDANIEL HAS THE BUYS
We do our own financing. Small down payment. Easy terms.
'59 Rambler Super sedan — $1775
'58 Buick hardtop sedan — 1795
'58 Plymouth V8 4-door — 1095
'58 Ford V8 tudor — — 1095
'57 Buick hardtop sedan — 1475
'57 Chev. 4-door wagon — 1245
'57 Ford 4-door wagon — 1475
'56 Dodge 6 sedan — — — 495
'56 Chrysler Windsor sedan 995
'56 Plymouth 8 convertible 995
'56 Pontiac HT. sedan — — 945
'56 Olds 88 2-door — — 995
'56 Ford Fairlane Victoria — 1050
'55 Buick convertible — — 950
'55 Buick Special sedan — 685
'55 Ford V8 2-door — — 595
'55 Mercury Sun Valley — 895
'55 Plymouth 8 2-door — 545
'55 Ford Ranch wagon — 695
'55 Chevrolet Bel Air tudor 830
'54 Buck hardtop coupe — 295
'54 Olds 88 sedan — — — 585
'54 Pontiac 2-door — — — 397
'54 Ford station wagon — 540
'54 Pontiac Cata. coupe — 595
67 Cars to Choose From
Most Are Fully Equipped
CALL CO. 1-9933
4850 Natural Bridge 4850
McDANIEL
30 Years In Automobile Business

'58 OLDS "98"
HOLIDAY SEDAN
Factory air-conditioned, full power, Hydramatic, radio, heater. Priced to sell.
GREBE-FISCHER
3400 S. Kingshighway PL 2-0404

'56 OLDS "98"
STARFIRE CONVERTIBLE
Radio, heater, full power; beautiful red and white finish; low mileage.
$1395
YATES
INDOOR USED CAR ARENA
St. Louis' Largest Olds Dealer
3508 LINDELL JE 5-5979

OLDS, '59 Super "88" 4-door hardtop; full power; $2595.
22ND ST. GARAGE
2201 LOCUST MA 1-9712

OLDS, '55 88 Super 4-door; full power, automatic, radio, heater, whites; rare bargain.
DICK JONES 2800 Big Bend

OLDS, '56 convertible; many extras; sacrifice, $1185. Trade and terms. Klink Motors, 3749 S. Grand, PR 6-3479.

OLDS, '58 Holiday coupe; low mileage, power steering and brakes, jet black; sharp; $1995.
THOMS, 5200 Delmar FO 1-4808

OLDS, '56; 4-door "88" Holiday, jet black; exceptional, $1195.
THOMS, 5200 Delmar, FO 1-4808

OLDS '57 convertible; nice car; private owner; automatic with power. PR 2-4349.

OLDS, '52; hardtop, loaded with extras, $285. Trade, terms. Klink, 2217 S. Grand.

OLDS, '57 "98" 4-door, air and power, $1495. Dorn-Williams, Watson-Arsenal MI 5-0809

OLDS, '55 Super 88 Holiday, $750
McKELVEY OLDS, JA 1-1134.

'59 FORDS!

CUSTOM 300 4-DOOR **$1495** FULL PRICE

Includes: Radio, Heater, Defroster, Styletone Paint, Directional Signals, Lifetime Lubrication, etc.

$295 Cash or Trade
$39.99 Per Month 36 Months Includes All Finance Charges

CHOOSE FROM A GROUP OF 45—WAGONS, CUSTOM 300's, FAIRLANES AND GALAXIES

MIDTOWN FORDTOWN
4200 LINDELL JE. 3-7300

VALIANT SALE

NEW '60 VALIANT
NOT A 2-DR.—BUT A 4-DR. SEDAN

FULL DELIVERED PRICE IN ST. LOUIS **$1888.71**

THIS LOW PRICE INCLUDES ALL THE EQUIPMENT LISTED BELOW

Back Up Lights	Bumper Guards	Electric Wipers
Wheel Covers	Arm Rests	Dual Horns
Torsionaire Ride	Sunvisors	Cigar Lighter

TED'S MOTORS
DE SOTO - VALIANT - PLYMOUTH DEALER
7486 MANCHESTER AT BIG BEND ST. 1-5557
OPEN WEEKDAYS 'TIL 10 P.M.

THE REVOLUTION IS HERE!

MORRIS 850

THE CAR WITH THE CROSSWISE ENGINE

DELIVERED ST. LOUIS ONLY $1425

The most revolutionary car in history! Engine, gearbox, transmission and differential are mounted crosswise! Front wheel drive! Independent rubber suspension! Unitized body is only 10 ft. long outside! 8 ft. of passenger space inside! It's miles ahead of any car at anywhere near its price in speed, power, agility and economy!

Test drive it at **Continental Cars, Ltd.**
5959 DELMAR VO 3-8585
A BMC CAR

NEW 1960 RENAULT

NOT A 4CV—But the Fabulous **DAUPHINE** ONLY **$46.00** Down
RENAULT'S FINEST MODEL PAYMENTS **$38.34** per Mo. 42 Months
Financing & Ins. Excluded

★40 Miles per Gal. ★4-Door Comfort
CALL IN YOUR CREDIT APPLICATION NOW TO MR. DAWSON MI 7-5661

WE WILL ALSO CONSOLIDATE YOUR LOAN IF NEEDED OR PAY OFF YOUR PRESENT CAR IF YOU HAVE A BALANCE OR OWE MORE THAN IT'S WORTH.

BARRY-RENAULT
AUTHORIZED RENAULT DEALER
2649 HAMPTON MI 7-5661
Open Weekdays 'Til 10 P.M.

CALL TODAY

TAKE OVER PAYMENTS
WITH QUALIFIED CREDIT
WE WILL TAKE YOUR OLD CAR IN TRADE!
CALL ALBERT DEEMS FOR FAST CREDIT OK!

'55 OLDS 4-door automatic transmission, radio, heater, white side walls, perfect condition, low mileage. $29.82 24 Mo.

'58 FORD Fairlane 500; automatic 8; radio, heater, white walls, perfect condition; fully guaranteed. $42.77 30 Mo.

'59 STUDE. Lark, near perfect condition, low mileage. $31.21 36 mo.

'56 PLYM. Belvedere, 2-door hardtop, automatic transmission; 8-cylinder; radio, heater, white side walls; in excellent condition. $33.76 24 Mo.

'60 FORD Air-Conditioned 4-door Galaxie, automatic transmission; 8-cylinder; radio, heater, white side walls; absolutely perfect; 4000 actual miles. $700 Discount

'59 DE SOTO Fireflight, 2-door hardtop, air-conditioning, power steering, brakes and windows, many, many other extras, very low mileage, new car warranty. $77.29 36 Mo.

'56 BUICK 4-door, hardtop, special, 1-owner car, fully equipped, cost new $4327, fully guaranteed. $31.89 24 Mo.

'58 PLYM. 4-door Savoy; 8 cylinders; beautiful powder blue; 1-owner car; immaculate condition. $35.29 30 Mo.

Includes Financing, Insurance Extra

ST. LOUIS MOTORS
3949 LINDELL ABOUT 3 BLKS. W. OF GRAND
OPEN 10 P.M.—6 NIGHTS OL. 2-5210
CALL TODAY

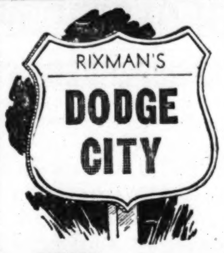

Your ROUTE To BIG SAVINGS

BUY A '60 DODGE DART

OVER 250 UNITS TO CHOOSE FROM
IMMEDIATE DELIVERY
YOUR MONTHLY PAYMENTS ARE LESS
AT
RAY RIXMAN, DODGE CITY
OVER 20 YEARS IN SAME LOCATION!
7916 North BROADWAY
EV 1-3500

YATES
CLEAN CARS

'59 Chev. Bel Air _ $2095
Powerglide transmission, radio, heater, power steering and white walls.
'59 Vauxhall Sed. _ $1495
Radio and heater; very clean.
'58 Ford Victoria _ $1695
Radio, heater, Fordomatic transmission, whitewalls; one owner.
'58 Olds (88) ___ $2195
Holiday sedan, Hydra-Matic, radio, heater, power steering and white walls, clean inside and out.
'58 Chev. Sp't Cpe. $1695
Bel Air V8, radio, heater, Powerglide and white walls. See this one, it's clean as a pin.
'57 Chev. Sedan __ $1195
Radio, heater and Powerglide.
'56 Chev. 2-Door _ $1095
6-cylinder, radio, heater and Powerglide.
'55 Chev. Bel Air __ $995
Sport coupe, 6-cylinder, radio, heater and Powerglide.

MANY MORE TO CHOOSE FROM, ALL CARS READY TO GO

YATES
OUTDOOR USED-CAR ARENA
St. Louis' Largest Olds Dealer
4643 GRAVOIS FL 1-5666

REMOVAL SALE
For Trade-Ins on Our Terrific Selling 1960 RAMBLERS
'55 Chevrolet 2-door V-8 — $695
'54 Dodge cpe. automatic— $550
'55 Stude. 4-dr. V-8, stick $595
'57 Buick Super HT. sharp $1395
'56 Lincoln Capri hardtop $1295
'54 Dodge Royal 4-door — $550
'53 Rambler wagon — — $325
'57 Rambler Rebel; air-cond $1495
'55 Buick Spec. conv.— — $795
'57 Olds 4-dr., stick— — $1195
'56 Ford 4-dr., stick— — $795
'52 Chev. sedan delivery — $395
'55 Hudson Wasp 4-dr. A-1 $550
'53 DeSoto 4-door, only — $295
Also Cheapies, $50 to $100
USED-CAR DEPARTMENT
Murphy-Tenge Rambler
639 Rosedale PA 6-2626

WALK IN . . . DRIVE OUT
LEGAL PROBLEMS
NEED A CAR
GOOD CREDIT
BAD CREDIT
NO CREDIT
Everyone Financed
Repossessed
Short Time in Town
Or On Job
Immediate Delivery
NO MONEY DOWN
Call Mr. Carr
JE. 5-2860 — Dealer

VALIANTVILLE
50 IN STOCK
ALL COLORS—ALL MODELS SEE THEM HERE
M. A. DORN MOTORS
1150 S. Big Bend ST 1-5575

THUNDERBIRD, '58; exceptional condition; call between 5-6 p.m., HA 8-0645.

THUNDERBIRD, '58; air-conditioned, full power. PA 7-2333.

THUNDERBIRD, 1959; full power. EV 5-3136.

IMMEDIATE DELIVERY
'60 VALIANT
ST. LOUIS MOTORS
3949 Lindell OL 2-5210

VALIANTS—ALL MODELS
As Low as $136 Down
IMMEDIATE DELIVERY
CLAYTON MOTORS
8455 Maryland PA 7-2200

NEW VALIANTS, 1960
$250 down, 36 months on balance
PARDUE MOTOR CO.
Chrysler-Plymouth-Valiant
5831 Easton EV 1-8200

AUTOMOBILES FOR SALE 170

SUBURBAN
A-1 SPECIALS

'59 FORD ____ $1795
Custom 300; 4-door V-8; automatic; very nice car.
'54 CHEV. 4-DR. __ $595
210; stick; white walls, 2-tone.
'60 CHEVROLET __ $2095
Corvair 4-door; automatic; low mileage. A real buy!
'54 FORD ____ $495
Victoria hardtop; V-8; fully equipped.
'57 FORD ____ $1395
Fairlane 500 hardtop; fully equipped, including air-conditioning.
'59 FORD ____ $1995
Station Wagon; choice of 2.
'58 FORD ____ $1895
Retractable hardtop, beautiful black.
'58 FORD ____ $1395
Fairlane 2-door, beautiful white, V-8, automatic.
'60 FORD ____ $2795
Starliner hardtop; barely broken in.
'59 FORD ____ $1795
Custom 300 2-door economical 6.
'56 CADILLAC 4-DR. $1895
Fully equipped; really new.
'57 MERCURY __ $1495
Real sharp convertible.
'59 FORD ____ $1995
Fairlane 4-door 8, automatic, gold and white, low mileage.
'58 FORD CONVT. _ $1795
Fully equipped; really nice.
'54 FORD ____ $545
Custom 4-door; very clean.

SUBURBAN FORD
Manchester & Lindbergh
YO 2-2580

OLDS, '55 Super 88; full power; 4-door; low miles. JA 1-9589.

OLDS '50 Holiday coupe; jet black, fully equipped. TW 2-5399.

1955 OLDS, 4-DOOR HARDTOP
McKELVEY OLDS JA 1-1134

OLDS, '55 Holiday, $600. JE 5-8568, after 5 p.m.

'53 PACKARD, $495
Sparkling white wall tires with emerald green finish, factoy equipped; just like brand new throughout.

METRO
CITY OF LIGHTS
Missouri's Largest Dodge Dealer
10900 Manchester and Lindbergh
Across from Robert Hall

PACKARD, '51; new rings; automatic transmission; $195. EV 1-4500.

PACKARD, '54 2-door sedan; A1; $250. 6571 Bradley. ST 1-7648.

STATION WAGON
'59 PLYM. 9-PASSENGER
$2295
V-8; push-button drive, radio, heater and power steering, beautiful solid black finish.

YATES
OUTDOOR USED-CAR ARENA
St. Louis' Largest Olds Dealer
4643 GRAVOIS FL 1-5666

ONCE YOU KNOW
You'll Buy From JAY'S
See the difference
OUR CARS ARE
ACCURATELY ADVERTISED
'59 Chevrolet Bel Air 4-Dr., P'glide, V8 _ $1890
'58 Olds H'top Coupe, full power ___ $2065
'58 Plymouth 4-Dr., Equipped, Perfect _ $1085
'56 Ford Country Sedan, Fordomatic __ $1085
'55 Olds "98" Convertible, equipped __ $1145
'55 Cadillac "62" 4-Dr., like new ____ $1235
'55 Buick Special Hardtop, Power ___ $ 895

JAYS AUTO VILLAGE
7629 MANCHESTER MI. 7-2305

WE FINANCE ANYONE
NO DOWN PAYMENT—U-WORK—U-DRIVE
CALL NOW FOR FAST CREDIT O.K.
54 Chev. B.A. Htp. $495 '55 Plym. Belv. __ $490
'56 Ford Vic. Htp. $770 '55 Buick Riv. Htp. $685
'56 Pont.Chftn.H.T. $765 '58 Plym. Belv. _ $1145
'57 Olds Sup. 88 $1295 '57 Ford Sta. Wg. $995
AUTO CITY JE 5-4250
4318 Natural Bridge

NO MONEY DOWN
IF YOU QUALIFY

	Per Mo.
'53 Dodge 4-Door	$24.75
'53 Sturebak. 2-dr. Champ.	16.00
'55 Plymouth 2-Door	32.25
'53 Dodge H.T. 2-Door	27.10
'53 Ford H.T. Vic. 2-Door	29.30
'49 Pontiac 2-Door	10.77
'53 Nash 4-Door	27.10
'53 Plymouth 4-Door	26.30
'53 Mercury 2-Door H.T.	21.43
'54 Chevrolet 2-Door	26.51
'50 Ford Pickup	17.35
'56 Ford Pickup	38.60
'53 Packard 4-Door	21.40
.54 Hudson 4-Door	21.38
'53 Dodge 4-Door	23.79
.51 Plymouth 4-Door	15.75
'53 Chevrolet 4-Door	26.70
'54 Dodge Panel	26.65
'56 Plymouth 4-Door	41.23
'52 Plymouth 4-Door	22.22

All Above cars are clean and in excellent running condition; road ready!

WRITTEN GUARANTEE
FOR IMMEDIATE DELIVERY
CALL YO 6-8634
24 Mo. Includes Level Term Insurance and financing.

METRO
CITY OF LIGHTS
MISSOURI'S LARGEST
DODGE-DART-SIMA DEALER
10900 Manchester at Lindbergh
Across from Robert Hall

PLYMOUTH, '58 2-door 6 Silver Special; shiny white body set off by anodized sport tone and silver gray roof, radio, heater, white side-wall tires, full wheel disc; here is real economy; just $1595.
LINDBURG CADILLAC CO.
Sarah at Forest Park OL 2-6902

GOOD CREDIT???
Unbelievable savings on guaranteed cars; see for yourself!
POOR CREDIT???
We do our own financing and get you riding where others fail!
NO CREDIT???
Establish your credit here with a guaranteed used car, at one of the lowest prices in town!
ROONEY MOTORS—MR. BLACK
Grand and Easton JE 5-8855

NO MONEY DOWN
Plymouth, '52 Cranbrook 2-door; like new; payments only $17 for 24 months including financing and insurance. Call CE 1-9637 ANY TIME. Dealer, 2100 N. Florissant.

PLYMOUTH, 1955 2-door hardtop; radio, heater, whitewalls; another new car trade-in; only $595. No down payment, 24 months on balance. Call today for fast credit O.K. EV 2-2348. Jo-Jo Auto Sales, 4639 Natural Bridge.

PLYMOUTH, '57 sedan, fully equipped sacrifice, $675; trade, terms. Klink Motors, 3749 S. Grand. PR 6-3479.

PLYMOUTH '57 SAVOY
Tudor hardtop; low mileage; private owner; will finance; no money down if credit is good. WY 1-0016.

PLYMOUTH, '55; 4-door; 6; very clean; take $50 or older car, pay balance $497. JA 2-9372.

PLYMOUTH, '59; 3000 miles.
CADILLAC, '53 Coupe Deville; good condition. HA 7-9493.

PLYMOUTH, '59 tudor sedan; 6-cylinder, straight transmission; low mileage; $1295. JA 2-0858.

PLYMOUTHS; '59; 1 Fury hardtop, 1 Suburban wagon; company executives cars. Call WY 3-6055.

PLYMOUTH, 1955 4-door; automatic; clean. Call after 5:30 p.m. weekly. Telephone HU 1-6132.

PLYMOUTH '57, 6, standard shift, 1 owner, very good condition. $995. PL 2-6150, 6-7 p.m.

PLYMOUTH, '57; white hardtop; power steering and brakes; excellent condition; reasonable. UN 8-5971.

PLYMOUTH, '53; needs body work; good tires; cheap. PL 2-5927.

AS LOW AS **$1** DOWN
NO—RED TAPE
NO—SIDE NOTE
NO—SALARY LOANS
NO—CREDIT NEEDED
WE HANDLE OUR OWN CONTRACTS

Models	Weekly	Models	Weekly	Models	Weekly
'58 Ford 4-d.	$11.20	'56 Merc. Ht.	$8.45	'54 Ford 2-d.	$4.80
'57 Plym. 2-d.	$9.15	'56 Pont. 2-d.	$6.85	'53 Merc. 4-d.	$3.85
'57 Ford 2-d.	$8.90	'56 Plym. 2-d.	$6.25	'52 Ford Ht.	$8.45

30 Mos. Payments Include Finance Charges. Insurance Extra

Midtown Ford
820 N. KINGSHIGHWAY FO. 1-0812

'57 Plym., $1095
V-8 AUTOMATIC
ONE OWNER
$100 CASH OR TRADE DOWN
1 YEAR WRITTEN GUARANTEE
Exceptional, Like New, All Original, One Owner, Powerful V-8, 4-door Sedan. Push Button Automatic Transmission, Custom Push Button Radio, Large Fresh Air Heater, Seat Covers and many other extras. Perfect Light Blue Baked Enamel finish and Custom 2-tone Leather Trim interior shows Exceptional Care by the One and Only Original Owner.
PIONEER
PLYMOUTH
2323 S. JEFFERSON PR 1-5050
OPEN 'TIL 9 P.M.

PLYMOUTH, '53; 2-door, full price, $235. Klink, 2217 S. Grand.

PLYMOUTH '55 Cab., cheap. HU 1-1187, HU 1-1787.

PLYMOUTH, '57 4-door; automatic, radio, heater. JA 1-1710.

NEW PONTIACS
TREMENDOUS SAVINGS
IMMEDIATE DELIVERY
CARSON PONTIAC
AUTHORIZED PONTIAC DEALER
10238 MANCHESTER YO 6-3786

PONTIAC, '59 Star Chief Vista 4-door hardtop; power steering, power brakes, radio, heater, Hydra-Matic, whitewalls; like new; $2895.
THOMS, 5200 Delmar FO 1-4808

PONTIAC, '58 Super Chief 4-door; power steering and brakes, Hydra-Matic, radio, heater, whitewalls; sharp car; $1895.
THOMS, 5200 Delmar FO 1-4808

PONTIAC, '58 Star Chief station wagon; power steering, power brakes; excellent family car; low mileage; $2195.
THOMS, 5200 Delmar FO 1-4808

PONTIAC, '55 convertible; ebony and red; radio, heater, whites; real buy.
DICK JONES 2800 Big Bend

PONTIAC, 1950 4-door; standard shift; clean; cheap. Apply at 2805 Wisconsin.

PONTIAC, '59; Catalina, 4-door, 7000 miles, automatic, radio, heater, like new, private. TE 7-1908.

PONTIAC, '55 Catalina hardtop; white and beige. Dorn-Williams, Watson-Arsenal MI 5-0809

PONTIAC, '59; stick shift, 2-door hardtop white walls, $2195.
THOMS, 5200 Delmar, FO 1-4808

PONTIAC, '54 wagon; new tires, many extras, $490. Trade, terms. Klink, 2217 S. Grand.

PONTIAC, '54; standard shift "6"; sacrifice, $275. PA 7-8711.

PONTIAC, '55 hardtop; full power, $750. PA 5-0814.

PONTIAC '56 2-door A-1 condition; must sell. CO 1-9478.

PONTIAC '54; automatic, 2-door; runs good; $395. UN 7-5120.

Rambler Headquarters
New '60 Rambler, $1795
Di Salvo's
St. Louis' Oldest and Largest
7701 Manchester MI 5-4441

PRICES REDUCED
QUALITY STILL SAME
'58 Olds "88" H.T. _ $1995
'56 Cadillac, Air __ $1695
'57 Ford Wag. __ $1395
'57 Buick Spec. __ $1295
'56 DeSoto 4-Dr. __ $895
'55 Buicks _ $895 to $995
4 HARDTOP COUPES
AUTHORIZED BUICK DEALER
CASTLES-WILSON
Open 'til 9—Sat. 'til 5
490 N. Kingshighway, FO. 1-6900

ANHEUSER RAMBLER
5244 Nat. Bridge EV 5-6556

RAMBLER, '57 4-door; automatic transmission; radio, heater; new tires; owner leaving town, must sell. Call after 5:30 p.m. daily. Express 8-2581.

RAMBLER, '52 hardtop, extra nice; trade and terms. Klink Motors, 3749 S. Grand. PR 6-3479.

RAMBLER, '59; super 4-door; radio, heater, A1, $1700. JA 1-5056.

'58 Stude. $1195
V-8 SILVER HAWK
1 OWNER
$100 CASH OR TRADE, DOWN
1 YEAR WRITTEN GUARANTEE
Prestige and Distinction with this Sporty, best model. Famous for Quality and Economy Silver Hawk 6-passenger Club Sedan. Lots of Power, Speed and Economy in this Overdrive Equipped V-8. Durable Original Metallic Bronze and Cream Baked Enamel finish and Custom matching interior reflects the exceptional care by the One and Only Original Owner.
PIONEER
PLYMOUTH
2323 S. JEFFERSON PR 1-5050
OPEN 'TIL 9 P.M.

STUDEBAKER, '57 station wagon; clean; $875. EV 1-9123.

STUDEBAKER, '55 Commander station wagon; radio, heater, overdrive. G. & A. SPEEDWAY, 2120 Locust. CH 1-5307.

STUDEBAKER, '54 wagon; automatic "6"; $395. Capitol, CO 1-2128.

STUDEBAKER, '55, wagon, trade, terms. KLINK, 2217 S. Grand.

THUNDERBIRD, '59; exceptional; all white; power brakes, steering; factory air-conditioning; priced below market; must sell. After 6. WY 3-4997.

THUNDERBIRD, '58; immaculate. Must sell HA 9-5696. 8808A St. Charles Rock Rd.

T-BIRD, '55; stick with O. D.; hardtop plus new soft top; light green, whitewalls; $1550. Crestwood 2-4348, O'Fallon, Mo.

FOREIGN & SPORTS CARS 170A

Service on All Imports
New and Used
BARRY FOREIGN IMPORTS
TRIUMPH-RENAULT DEALER
2649 HAMPTON MI 7-5661

SERVICE CENTER
St. Louis' Oldest Authorized Renault Peugeot Dealer
2914 N. GRAND
JE 5-7754 JE 5-5872

IMPORT SUPER MARKET
OLIVER C. JOSEPH, INC.
Est. 1914 Belleville AD 3-8140

Always . . .
For the Things You Want, Keep an Eye on the Want Ads in the
ST. LOUIS POST-DISPATCH

FOREIGN & SPORTS CARS 170A

New '60 Triumphs, Skodas
ONLY $100 DOWN
Europe's finest exports loaded with equipment and extras; only $43.90 per month, includes finance charges, insurance extra, 36 months.
Guarantee Motor Co.
6250 Page av. PA 5-6250

'59 FIAT, $995
Radio, heater; white walls; sunroof; Series "600"; very clean.
Cash—Trade or Bank Rates
FELD CHEVROLET
7725 Manchester MI 5-4357

ALFA ROMEO, '59; own the finest sports car in the world; condition perfect. FL 2-8839.

AUSTIN, '52; perfect. 5177 Easton.

BERKELEY, '59; need right front brake drum. WY 1-2208.

CORVETTE, '55; 2 tops; tonneau; 40,000; $1600. TA 2-0002.

ENGLISH FORD, '59. Perfect; 1800 miles, radio, heater, undercoating, beige; private owner; $1495. UN 7-0158 after 6 p.m.

ENGLISH FORD '59; Escort wag. Extra nice; sacrifice; trade, terms. KLINK, 2217 S. Grand.

FORD '59 German Tanus station wagon; like new, only $1495. Brahm, 2836 Chippewa. PR 6-4240

1960 HILLMANS
Complete parts and service.
ED DEBRECHT
Hillman-Volvo-Triumph-Saab
8510 WATSON RD. VI 3-4661
(1 mile east of Crestwood Plaza)

JAGUAR, XK150B, '59 roadster; wire wheels, O.D., disc brakes, radio, white; 12500 miles. Call week end, week days after 4. YO 6-8882.

JAGUAR, '58 XK 150 coupe; white; overdrive; like new; $2995. WY 1-0545 after 7 p.m.

Karmann Ghia, '56 sport coupe with radio, heater and white walls. Excellent condition; full price, $1295. Major Imports, 5474 Natural Bridge. EV 2-8585.

'59 LLOYD
STATION WAGON
LIKE NEW; ONLY
$595
MENDENHALL
23rd and Washington CE 1-8205

MERCEDES-BENZ; late '59, model 219, 4-door sedan; custom paint, trim, upholstery; 2200 miles; $3400. WA 1-0353.

MERCEDES, '56 220S sedan. FL 3-9911, Dean, after 4.

'59 MERCEDES BENZ
McKELVEY OLDS JA 1-1900

MG-A roadster, '57; low mileage, excellent condition; must see to appreciate; white with black top, radio, heater. 9701 Holiday Garden dr., Apt. D, 1 block north of Page at Spencer.

MG, '58 roadster; low mileage. 4066 Cleveland, 8 a.m. to 8 p.m.

MORRIS MINOR, '57; perfect. 5177 Easton, FO 1-9148.

OPEL, '59; by owner; radio, heater, snow tires; 26 miles per gallon; like new. WA 1-2314. CH 1-3370.

OPEL, '59; radio, heater, white walls; perfect; 16,000 miles; private. EX 7-4272 after 5 p.m.

OPEL, 1958 station wagon; very clean; bargain. WO 1-2044.

Renaults, 1960 demonstrators; 4 to choose from; Dauphines (most with radios) full delivered price, $1495 to $1635. Also one 1960 4CV demonstrator; only 700 miles; full price, $1265. Major Imports, 5474 Natural Bridge. EV 2-8585.

RENAULTS
Buy your Renault from one of three authorized Renault dealers in St. Louis.

RENAULT-DAUPHINE, '59; sunroof, radio, white walls, plastic seat covers. CO 1-2078.

RENAULT-DAUPHINE; '58; sun roof; good condition. MI 7-4374.

RENAULT Dauphine; purchased new August 1958. Councours winner. Absolutely mint and fully equipped satin beige with custom red interior; 11,000 miles. PA 5-0452.

RENAULT, Dauphine; '59 4-door. First $800 takes.
GREENDALE 7500 St. Charles

RENAULT-Dauphine, '57; $895; private. JA 1-9046, 5-6 p.m.

SKODA, '58, 35 miles per gallon, black, private. VE 2-5989.

T-BIRD, '58; loaded with extras; excellent condition; trade, terms. KLINK, 2217 S. Grand.

TRIUMPH, '59 TR3, like new; 7000 miles. Wentzville, Fairview 7-6115.

VAUXHALL, '60; Victor 4-door; stick shift; heater, leather interior; new car warranty; $1785.
THOMS, 5200 Delmar, FO 1-4808

'55 VOLKSWAGEN CONV.
Radio, heater, extra clean, $895.
O'LEARY-McCLINTOCK MOTORS
Authorized DeSoto-Plymouth-Val.
10906 St. Charles Rd. PE 1-4411

VOLKSWAGON, '59 Station Wagon; it's like new and you can take the whole gang; $1750.

BARFORD CHEVROLET
8500 MARYLAND PA 5-3600

VOLKSWAGEN, '59; radio, heater, undercoat, low mileage; $1475. 2814 Woodson rd. HA 8-4819.

VOLKSWAGEN; '54; white; low mileage; $800. WO 2-1655.

VOLKSWAGEN, '59; radio, heater; excellent condition. UN 4-7951.

VOLKSWAGEN, '58, with slide roof, $1150. YO 5-2953.

VOLKSWAGEN, '59 bus; 5000 miles; real sacrifice. EV 2-0212.

VOLVO
Like-new condition (Concourse); 4 speed gear box, radio and heater, white wall; $1595 CAHILL Motor Co., 7434 Manchester. MI 5-6360.

VOLVO, '59; low mileage. MI 5-7111; weekdays after 5.

AUTOMOBILES WANTED 171

CARS WANTED
WE NEED
'56—'57—'58 CHEV.
CONVERTIBLES
HIGH PRICES PAID
PLACKE
CHEVROLET, INC.
2244 S. Kingshighway PR 2-4609
At Vandeventer and Southwest

BUY OR SELL
SCHNEIDER
4125 W. Nat. Bridge OL 2-2022

WE NEED CARS
Top price for clean and extra clean '56 through '60 model cars. If you owe money on your car we will pay off the balance and trade you an older car or pay you the cash difference.
MOTORVILLE USED CARS
7664 Manchester MI 7-4745

JOHN SAYS
We Need 200 Used Cars
BRING YOUR TITLE; GET CASH
VINCEL
3291 S. Kingshighway [illegible]

$50 to $100 MORE
FOR YOUR CAR
Call us now for fast action; cash waiting; any make; any model.
KUGMAN'S
4301 Washington OL 2-6752

$20 to $300—PR 6-4787
Cars, junkers wrecks, tracks.
CAR CITY 2824 CHOUTEAU

G.I. BUYS anything, cars, trucks, scrap iron. EV 1-6706.

ALL AUTOS BOUGHT
We need them. Klink 2217 S Grand

A GOOD price for your used truck
FRANKE AUTO SALES
5822 GRAVOIS FL 3-4644

AUTOS AND TRUCKS WANTED
7205 St. Charles rd. PA 7-2844

HIGHEST price paid on wrecked or old cars. GA 1-3336.

TOP PRICES, late model wrecks and junk cars. FO 1-5600.

AUTOS AND TRUCKS WANTED
7205 St. Charles rd. PA 7-2844

AUTO REPAIRING, PAINTING 172

MOTORS, transmissions overhauled or exchanged. 90-day, 4000 mile guarantee; terms to suit.
REGAL AUTOMOTIVE SERVICE
4762 Easton FO 1-2418

TRANSMISSIONS overhauled, brake work. Standard, FO 1-4610.

ST. LOUIS TRANSMISSION
CAR FURNISHED JE 5-5600

TRUCKS, TRACTORS COMMERCIAL TRAILERS 173

SPRING CLEARANCE
TRUCKS
Compare Equipment and Price
SAVE! TODAY!
'57 Ford ½-ton pickup.
'55 White tandem.
'55 International 2-ton dump.
'56 International carry-all.
'51 Chevrolet 2-ton, l.w.b.
'57 Ford C-750 tractor; road-ready.
'53 Ford panel.
Easy terms, low down payments
RAY RIXMAN
INCORPORATED
7916 N. Broadway EV 1-3500

AUCTION
Friday, April 15, 1:00 P.M.
1926 East Division
Springfield, Missouri
WRECKERS--HORSE VAN
1959 Ford 800, 2½-Ton Heavy Duty Wrecker.
1955 Ford 1½-Ton 525 Holmes Wrecker.
Lots of Garage and Shop Equipment.
1 Gar-Mac Two Horse 4-Wheel Van Trailer.
1959 International 240 Tractor and F.O.
For further information contact
TONY THORNTON
Auction Service
Office 639 West Sunshine
Springfield, Mo.

TREMENDOUS SAVINGS
ON
DODGE TRUCKS
IMMEDIATE DELIVERY
All Styles in Stock
PE 1-1233
ST. ANN MOTORS, INC.
DODGE-DODGE DART, TRUCKS
10805 ST. CHARLES ROCK RD.

BILL JAMES
TRUCK BARGAINS
'55 CHEV. ¾-ton stake.
'58 Volkswagen side-door delivery.
'54 International 1½-ton LW chassis and cab.
'55 Chevrolet sedan delivery.
'55 Chevrolet ½-ton panel.
'53 Chevrolet sedan delivery.
BILL JAMES CHEVROLET
3721 S. GRAND PR 2-5110

TRUCKS, TRACTORS COMMERCIAL TRAILERS 173

USED TRAILERS
Two 32' tandem, $1250 each. Baker Trailer & Body Co., CE 1-3344.

'56 WHITE 9000 T TRACTOR
'57 International VF 190 Tandem
'57 Ford T 700, Tandem
VANDEVENTER AUTO SALES
717 S. VANDEVENTER

BARNEY'S FOR TRUCKS
1946 to '57 models, all body types.
BARNEY'S 4415 Manchester

CHEVROLET, '53 delivery sedan; perfect condition; $375.
22ND ST. GARAGE
2201 LOCUST MA 1-9712

CHEVROLET, '56 1½-ton; excellent condition. WO 1-6874.

DODGE, '49; 1½-ton; dual wheels. PA 1-3109, 8 a.m.-7 p.m.

DODGE, '51 walk-in van, 6410 Olive Street rd. PA 1-3943.

CAMPING-FISHING
Ford 1959 pickup; 6-cylinder with sports cruiser body; 2 beds, many extras; trade and finance. Call King Schaber, MO 4-4107; McMahon.

FORD TRUCKS
New, Used, Sales, Service
SUTTON FORD, INC.
8025 Maryland PA 7-8092

FORD, 1955 C600 tractor; '51 Chevrolet tractor; '51 Chevrolet 14' van; '56 Chevrolet sedan delivery. 3635 Chouteau, PR 6-8620.

FORD, '52 pick up, 1 ton with utility bed. A1; MA 1-8349 or PR 2-1016.

FORD, '41 dump with '48 motor. 2106 E. Warne. EV 3-1988.

FORD, '51; 1½-ton, good condition; covered body. TW 2-7534.

FORD '55 dump, 2½-ton; $1000. CO 1-5821.

MACK '54 B 30 tandem, twin hoist; Heil dump bed, 11x7, A1; trade or terms; $3500. PR 3-8577

GOLIATH, '60; panel, large cargo area; 2 months old; 22 miles per gallon. 3533 Evans, OL 2-1590.

INTERNATIONAL AAA colors, $395; '53 Ford, $395; speed boat, $850; electric welder. EV 3-8539.

STUDE, '55 ¾-ton stake; real clean. 6410 Olive Street rd., PA 1-3943.

STUDEBAKER '49 pickup; new motor, new clutch. LA 7-6032.

STUDEBAKER, '54; ¾-ton pickup. 1 owner; $550. UN 7-0458.

TRACTOR-TRAILER, haul American of foreign cars. HA 7-4789.

TRUCK FOR SALE; 1959 1-ton International tractor; cut down to 10 ft.; fully equipped for over-the-road house trailer moving; ICC regulations. Simmons Equip. Co., Charleston, Mo. Phone MU 3-3315

'40 VOLUME VAN, 30 days old, all aluminum, sliding tandem, available 2 weeks. PR 3-0800.

TRUCKS, TRACTORS TRAILERS WANTED 174

SHOP the rest, sell your truck to the best. ARNO, 1915 N. Ninth.

WE BUY used trucks, all models and makes. Midtown Ford, 4200 Lindell. JE 3-7300.

BUSSES FOR SALE 176

SCHOOL BUS; '53 Ford and '49 Ford; 48 passengers; priced for quick sale.
FRANKE AUTO SALES
5822 GRAVOIS FL 3-4644

TEMPO bus-wagon '58; seats 15 adults; removable seats; 25 miles per gallon; A1. UN 7-7149.

WANTED TO HIRE 178

DUMP TRUCKS WANTED
Privately owned and operated; to haul batch and gravel. Call UN 7-9220. EV 2-7490.

Mobile Homes, Travel Trailers 180

SPRING SPECIALS
WHILE THEY LAST
32' ANDREWS Aluminum tandem van, ice-bunker, vents front and rear, 4" insulation inside, roof and floor.
34' DORSEY REEFER with Transicold unit, curb side door, wood-strip floor, 2 vents in front and rear and Reyco tandem, 1000x20 tires, air brakes.
34' ANDREWS Reefer Produce van 2" insulation inside, roof and doors, 2 vents in front and rear, Bunker - blower, sliding tandem, 1000x20 tires, air brakes.
3-35' ANDREWS tandem reefers, model AA2R aluminum floor, 5" insulation in sides, roof and floor; drop frame; sliding tandem, TRUE COOLER and RL-30 Thermo King units with and without meat rails; 1000x20 tires; air brakes.
34' ANDREWS tandem, model AA2R; 9 meat rails, 4" insulation in sides and roof, 6" in floor; aluminum extruded floor; side door; Reyco tandem 1000x20 tires, air brakes.
34' ANDREWS TANDEM, model AA2R, with bunker blower, wood-strip floor, 2" insulation, 2 vents in front and rear, curb side door, Hutchens tandem 1000x20 tires, air brakes.
32' ANDREWS REEFER tandem, model AA2R, model R Thermo King, 3" insulation, Reyco Tandem, 1000x20 tires, air brakes with White Tractor, sleeper, air brakes, 1000x20 tires, complete unit very clean.
32' and 33' Andrews Tandem platforms with and without slides.
Any type single and tandem axle warehouse vans.
Andrews Industries Incorp.
7901 Alabama FL 1-1010

GRASK TRAILERS
Pacemaker, Atlas, General, Regal
New 50x10 '60 model, $3995.
3701 S. Lindbergh pl. YO 6-3907
St. Louis 27, Mo.
½ mile south of 66 overpass

$3995
50x10' 2-bedroom
$795 DOWN AND $67.65 MO.
60 NEW & USED UNITS
At Lowest Prices
10 Vacation Units
LOBMASTER'S
Hwy. 66 at Airport PE 1-3862

J B
TRAILER SALES
Illinois side of J B Bridge; finest quality and lowest prices in St. Louis area.

FINANCE — TRADE — TERMS
SEE IT TO BELIEVE IT.
FORSHEY
FOR
New---MOBILE HOMES---Used
New 10' Wides from $3995.
PARTS—INSURANCE
6927 OLIVE ST. RD.—HWY. 340
PA 1-0270

COPE TRAILERS
NEW SPARLANE
BY SPARTAN
Furniture or car accepted as down payment if qualified.
Hours 8-8 daily; 12-6 Sunday.
Two locations; 7901 St. Clair (Highway 50), EX 7-2112; Highway 158 at Scott A.F. Base, Belleville, Ill., AD 3-5858.

TOP USED BUY
41'x8', 2-bedroom smoker; absolutely the cleanest used home yet! A low down payment will deliver at an easy $65 per month. Coffee served while you browse.
3025 N. Lindbergh PE 1-1806
Midway between Page and Rock rd.
Daily 9 to 9. Weekends 12-6 p.m.
CLOSED EASTER

NEW 2-BEDROOM
10' WIDE $3495
NEW SKYLINE '55; 3-BEDROOM
NEW TRAVEL TRAILERS
Reduced. New equalizer axle hitches; also insurance.
PA 1-2642 OPEN SUN. 1-5
ALDERSON TRAILER SALES
7758 Olive St. Rd Highway 340

1957 43' TRAILER with air conditioner, oil tank and porch awning. TA 1-8521.

To Place a Want Ad
Phone MA 1-1111 . . . Charge It!

To Place a Want Ad
Phone MA 1-1111 . . . Charge It!

FOREIGN & SPORTS CARS 170A FOREIGN & SPORTS CARS 170A FOREIGN & SPORTS CARS 170A

WHY PAY MORE?
1960 RENAULT
Brand New DAUPHINE $1595.00
INCLUDES FULL FACTORY WARRANTY TURN INDICATORS
FULL PRICE
HEAT. & DEF. FULL FACTORY EQUIPMENT
ALSO 4 CV—$1195
Why Pay More!
RIVIERA RENAULT
10112 MANCHESTER YO. 6-8800

CLEARANCE! CLEARANCE!
USED IMPORT CARS

MAKE	REG. PRICE	SALE PRICE	MAKE	REG. PRICE	SALE PRICE
'57 Simca	$1195	$ 595	'59 Berkeley	$1495	$ 595
'59 Simca	$1695	$ 895	'59 Borgward	$2843	$1445
'59 Simca	$1495	$ 795			
'59 Simca	$1695	$ 895	'59 Renault 4-door	$1795	$ 995
'59 Simca	$1350	$ 645			
'59 Simca Deluxe	$1395	$ 745	'60 Simca	$2195	$1295
			'52 Triumph	$ 595	$ 195

$100 Or equivalent equity in your car and can drive it home!
Bank Financing
Missouri Sales & Service
3959 Lindell JE 5-2707

Mobile Homes, Travel Trailers 180

AIR FLYTE SHASTA
Vacation Travel Trailers. Campers too. From $445; brand new models. EXPANDO HOMES, 16 ft. wide. Central Trailer Sales, 6511 State st., East St. Louis. Eves. and Sun.

CLOSEOUTS; SAVE $1000
1960, 48x10 Deluxe.......$4295
1960, 44x10 Deluxe.......$3795
35' SPARTAN, like new with aluminum awning.........$2750
SAVE 30% ON INSURANCE
FRANKLIN TRAILER SALES
5145 N. Lindbergh, Bridgeton, Mo. 66 and Lambert Field. PE 1-0444

Clouss Trailers
See 55-ft. 5 rooms and bath, front kitchen; 1960 Richardson and Buddy now on display. Open daily 9-9, Sun. 1-6 p.m.
6801 Olive st., U. City PA 5-4539

BYERLY TRAILER SALES
53'x10' '60; full 3 bedrooms $4295
50'x10' '60; 2 bedrooms $4195
TRAVEL TRAILERS
11-Ft. Layton Special $725
17 Self-Contained, $1495
11601 Manchester YO 5-1221

Pathfinder & Trotwood
Travel trailers, 16 to 23 ft.; complete line; bank financing.
OSAGE TRAILER SALES
7925 Watson Rd. WO 2-0827

McDONALD'S
2211 N. Illinois, Belleville, Ill.
SPECIALS ON 50', 10 WIDE
Generals, Vindale, Vagabond
OPEN 9 TO 9, SUN. 12 TO 6

BEN'S TRAILER SALES
Alma, Michigan Arrow Prairie Schooner, Kozy Bypass 40, one mile west of St. Charles, Mo., RA 4-0707.

TRIPLE B SALES
20 display models. Anything in insurance; 2 miles west new bridge on by-pass 40-70 St. Charles Hy. 40-61 Gumbo. RA 4-8811.

HUB TRAILER CO.
DETROITER and others; daily 8 to 8, Sun. 1 to 6. 10501 Highway 66, Kirkwood, Mo. YO 5-6600.

Frontier Trailer Sales
Twilight, Dixieliner-M-System Ranchero; 2 miles west of Wentzville, Mo., on Highway 40; 10 a. m. to 9 p. m. Sun. 10 to 5.

Manchester Trailer Sales
Will trade for equity in your home.
MANCHESTER, MO.
CA 7-5662 WO 1-6116

SPECIAL 50', 10' WIDE, $3795
AMERICAN TRAVELO
GREAT LAKES WESTWOOD
Geo Wilson Trailer Coaches
4500 N. Lindbergh PE 1-1192

MOBILE home, 1957, 41x8 ft.; practically new, never cooked in; price $2750. Edgewood 7-4611.

SPARTAN 38', 2-bedroom, full bath, full aluminum awning; clean; $2950 Lot 7, Green's Trailer Court, JA 1-5050.

SAFEWAY, 32', '57; well cared for; air-conditioned. After 5:30 and weekends, RA 4-0410.

1957 RICHARDSON de luxe model, 8'x47'; excellent condition; $2950. TH 5-7725. Terrisan Reste Mobil Court, Lot No. 16.

2-BEDROOM house trailer; full size bath; will finance. 6151 Wagner. VO 3-5091.

36', 2-BEDROOM, all-aluminum house trailer, very good condition. WAlnut 1-0957.

REGAL, '59; 10x50 housetrailer, 10 months, perfect. TH 5-7423.

TRAILER, 2-bedroom, fully equipt; small down payment, assume loan. HA 9-7686.

TRAILER, '53, 33'x8', air-conditioned, $1600. 10124 Natural Bridge, Lot 10.

2-BEDROOM, all sizes, suitable for club house. 7758 Olive St. rd.

MOBILE HOMES, TRAVEL TRAILERS WANTED 181

CASH FOR YOUR TRAILER
FRANKLIN TRAILER SALES
5145 N. Lindbergh, Bridgeton, Mo. 66 and Lambert Field. PE 1-0444

USED TRAILERS WANTED
CALL PA 1-2642

WILL take trailer in on nearly new house: PE 1-3863.

MOBILE HOME MOVING AND PARKING 182

30-FT. TRAILER space; 7207 Page. VO 3-5987.

Radios, Batteries, Parts, Tires 183

FOUR 670x14 white walls, $30 set, $8.50 each. Lee, EV 5-9250.

TIRES, used, inspected; most sizes $4.95. FIRESTONE, ST 1-5450.

Batteries, Parts, Tires Wtd. 184

BRAKE drum; right front for '59 Berkeley. Private. WY 1-2208.

ANIMALS, LIVESTOCK 200

DAIRY CATTLE, 31 head, grade and registered Holstein; 250-gal. bulk milk tank; 4-unit Surge milking machine. Hartmann, Turner 6-5387.

DOGS—CATS 202

OBEDIENCE TRAINING
Classes now forming. Novices, Wed., April 13, 7:30 p.m. Advanced, Tues., April 19, 7:30 p.m. At Webster Groves YMCA, 226 E. Lockwood, Call PA 5-5018 or HA 8-2666 for information.
MOUND CITY OBEDIENCE TRAINING CLUB

OBEDIENCE TRAINING
BRIDGETON DOG SCHOOL
Afternoon and evening classes. Start Thursday, April 21. Call PE 1-3725 or HA 7-5430.

ALWAYS A CHOICE SELECTION of DOGS and PUPPIES
On Display at
SPRY FARMS
VISIT US 6180 DELMAR

BARGAIN PRICED PUPS
Large selection; many breeds; new arrivals daily; kittens, monkeys, hamsters, mice, etc.
NATIONAL 3021 OLIVE

AIREDALE PUPPIES: 8 wks. old; AKC registered. Hobart 7-3751.

BASSETT, female, 2 years old; A.K.C.; excellent with children. TH 5-7214.

BASSETS; male and female, $35 each. Essex 6-4740.

DOGS—CATS 202

ATTRACTIVE PUPPIES
Miniature Pinschers, Dachshunds and others. Dog and cat accessories, frozen beef, fish and equipment. Canaries, Parakeets, Rabbits, Guinea pigs and Hamsters.
LINDBERGH PET SHOP
3505 N. Lindbergh PE 1-1544

BEAGLE, toy, $25; toy poodles, $75 up, also miniature Cairns, $65; Cockers, $35; Tiny Toy terriers, $35; Fox Terrier, $25; Scotties, $40; Miniature Dachunds, $47.50; Lhaso Apso, $85; German Shepherds, $45; Manchester terriers, $45; cute mixed Cockers, $15; Pekingese, $45; Pomeranians, $50; Pugs, $55; Chihuahuas, $45. Easter bunnies and ducklings. Open 9 to 8 p.m., Ozark Pet Shop, MO 4-2448, 3210 S. Grand.

BEAGLE pups, 2 months, A.K.C., black blanket. FL 1-9663.

BOXER PUPPIES; A.K.C. 7309A Commonwealth. MI 7-1159.

BOXER, male brindle, 1 year; A.K.C.; loves children. FL 2-3835.

CHIHUAHUA puppies; A.K.C.; will hold for Easter. JA 2-1724.

COCKER pups; beautiful; cash, will-call, installment; after 5 week-days, VI 3-2696.

COLLIE puppies, A.K.C. registered, champion sired; wonderful companions, Mick Dale Kennels, weekdays phone MA 1-1609; Sat. and Sun., Troy, Ill., Normandy 7-2501.

DACHSHUNDS; healthy; lovable; "Personality Plus." AC 5-5196.

DACHSHUND pups; top blood line. Easter hold, $35. WO 2-4640

DALMATIAN (coach) pups, beautifully marked, AKC, John Hynes, 3117 Russell, PR 2-5915.

DOBERMAN PINSCHER pups, 8 weeks, A.K.C., champion sired, AC 5-5179.

EASTER BUNNIES — EASTER DUCKLINGS—EASTER PUPPIES Hamsters - Turtles - Canaries and Parrakeets, all at
SPRY FARMS 6180 DELMAR

ENGLISH Setter pups, out of proven gun dogs. Pilgrim 2-4326.

GERMAN Shepherd pups; A.K.C.; wormed; shots; 8 weeks; $35. Call MI 5-0218.

GERMAN shepherd pups; 7 weeks; A.K.C., top blood lines, outstanding disposition. YO 5-8455

GERMAN Shepherds, 2 of 7 mo.; grown Bostons; terms. PE 1-0531.

GERMAN shepherd, silver-black, 7 weeks. A.K.C., stud AT 7-3725

GERMAN Shepherd dogs; pups; stud; board. VEE ROI, JA 2-0842.

LABRADOR pups; 6 weeks old, registered, from working dogs; best blood line. 8615 Laclede Station rd. PL 2-5258, VI 3-3381.

MALTESE puppies, white, shaggy, A.K.C. PA 5-7757.

PEKINGESE, A.K.C. Easter special. $25 and $30. WO 2-9093.

POINTER PUPS; registered; 4 months; champion stock. TR 6-4975 Granite City, after 6 p.m.

POINTER, male, 3 years; good hunter. MI 5-3674.

POODLE; puppy; white; A.K.C.; female; priced low. Call after 6 p.m. JA 2-1719.

POODLES, A.K.C., silver miniature, white toys; shots. UN 8-6724 TE 7-8885.

POODLE puppies, A.K.C.; toys and all colors. Davis 6-0594.

POODLE PUPS; black beauty miniatures, AKC. TE 7-8734.

POODLE puppies, $50 and up; stud service. VI 3-4836.

POODLES; silver toy bred; reasonable. EV 2-5474.

POODLE puppies; silver toy stud service; clipping. IV 7-4523.

POODLES, Toys; all colors; stud service. Club Casino, PR 6-8500.

POODLE; beautiful silver miniature, 6 weeks, A.K.C. TW 2-2768

POODLE; beauty; silver toy male; AKC; HE 2-4424; FR 1-2732.

POODLES, white, toy males, also blacks. A.K.C. PA 5-7757.

POODLE; adorable; tiny white toy, male; A.K.C. JA 1-7950.

POODLES; A.K.C.; small; brown, blacks; $100 up. TW 2-5191.

PUGS, A.K.C.; reasonable. PR 3-3536.

PUG PUPPIES; AKC registered. HE 2-8110.

PUPPIES FOR SALE
All Thoroughbreds. Distemper Inoculated. Spry Farms, 6180 Delmar

ST. BERNARD, 14 months old, female; gentle. TW 2-0781.

SCHNAUZERS; small, A.K.C. Hagemeier Pet Shop, PA 5-7757.

SIAMESE kittens; 4 wks., blue point; best offer. JA 4-3617.

SIAMESE kittens; 9 weeks, champion sired. HU 1-5610.

SIAMESE KITTENS. Hagemeier Pet Shop, PA 5-7757.

TOY FOX TERRIER, female, 15 weeks; U.K.C. PR 2-9549.

WELSH TERRIER PUPPIES; A.K.C.; reasonable. HU 1-3544.

WIRE Fox Terrier puppies, A.K.C.; nicely marked; all ages; ideal Easter; hold for gift. CH 1-5933.

WIRE-HAIRED Terrier puppies, A.K.C., females, $75. FL 1-3309.

DOGS AND CATS WTD. 203

DOGS; pups wanted, all breeds, private, cash. PE 1-0199.

HORSES AND VEHICLES 205

KENBRIAR FARM STABLE AND KENNELS; several real nice gentle horses for sale. Terms. ATlas 7-2101.

BLACK GELDING, 4 years, saddle breed, 15.2 hands, gentle. VI 3-4359.

PINTO mare, $135; also bridle and saddle. Butler 1-4967.

QUARTER horse, age 5 gelding, proven show horse; and horse trailer. De Soto, Mo. 94-R after 4.

HORSES and VEHICLES WTD. 206

HORSE, very gentle, to pull buggy for 8-year-old. TU 6-0933.

Rabbits, Monkeys, Pet Stock 207

EASTER BUNNIES
Whites, reds, others. 3021 Olive.

BIRDS FOR SALE 211

A.B.S. PARRAKEETS
Beautiful birds in full plumage. SPRY FARMS 6180 DELMAR

PARAKEETS, $1.98; canaries, $1.49; parrots cages supplies NATIONAL, 3021 OLIVE

Always . . .
For the Things You Want, Keep an Eye on the Want Ads in the ST. LOUIS POST-DISPATCH

Tropical Fish and Aquariums 213

AQUARIUMS; 30 and 5 gallons, heaters, filters and motor nets included; $35. FL 1-5911.

AIR-CONDITIONING EQUIPMENT FANS—WINDOW FANS 214

15-TON AIR-CONDITIONER
Frigidaire, package unit, air cooled, complete with 3 phase loop, used 3 months, 4 year guarantee, call FO 7-6730, Sta. 1.

AFCO; whole house air-conditioning; $950; terms. MI 7-1816.

AIR CONDITIONERS; new Curtis (2) 5-ton single phase, (1) 7½-ton; (2) 5-ton Frigidaires, 3-phase, used very little; all priced very low. Missouri Refrigeration Co., MI 5-4470, day or night.

CENTRAL air-conditioner; 3 tons; installed complete, $825. VI 3-3461, EV 2-6090.

2 48" exhaust fans, 17,000 cpm., 272 rpm., good condition, with motors. $195. EV 3-7758.

G.E., Fedders, RCA; bargain prices. Putnam, 5176 Easton.

AIRCRAFT 215

INVENTORY CLEARANCE
These airplanes must be sold by April 30:
7 Apaches, '55-'59 models
6 Comanches, '58-'60 models
3 Tri-Pacers, '59-'60 models
1 Super Cub, '59 model
ST. LOUIS FLYING SERVICE
Lambert Field PE 1-0450

ANTIQUES WANTED 218

CALL WEBER, JE 5-1460
CUT GLASS, PAINTED CHINA, MUSIC BOXES, ORIENTAL RUGS, ANTIQUE FURNITURE, ETC. HE 2-4493 Evenings and Sundays

ILLINOIS MAN wants antique guns, furniture, dishes, clocks, jewelry, old gold. Adams 3-6448.

BICYCLES, MOTORCYCLES 221

MOTORCYCLE BATTERIES
Shur-Start, 6767 Easton, CO 1-1795

EAGLES—NO DOWN PAYMENT
Scooterville 5033 Delmar. FO1-7512

MOTOR Scooter; Sears Vesta Italian; $110. FO 7-8019.

ZUNDAPP, '58 2508; new rubber. Call today. MI 5-6288.

1959 A.J.S. motorcycle, twin 650 C.C., reasonable. MI 7-6268.

Bicycles, Motorcycles Wtd. 222

WE BUY used motorcycles for cash; all makes. CH 1-8018.

BOATS AND MOTORS 223

ST. LOUIS BOATS & MOTORS
5800 DELMAR BLVD.
VO 3-6560
1959 BORUM 16'; Mark 78, Gator trailer.
1955 CREST LINE 16'; Master Craft trailer.
1957 WALBASH 14'; 40 Scott. (3) TURBOCRAFT jet boats; Demos. Big savings.
NEW 1959 Evinrude motors; below cost; just a few left.
Open Mon.,Wed., Thurs. Evenings
The House With Everythinq in Boats and Motors

NEW
17-FT. ARISTOCRAT FIBER GLASS FUNLINER
With or without hardtop. Fully equipped, NEW 60-HP. SCOTT model 332 trailer. Complete ready to run $1995. Low as $200 down, $66 per month bank financed. Other new and used boats and motors. OUTBOARD SERVICE CO., 1629 North 2nd st., St. Charles, Mo. Randolph 4-0800.

28-Ft. Chris Craft Cruiser
Like new, flying bridge, sleeps 4; galley, head, ship-to-shore phone.
WEBER CHEVROLET CO.
4035 LINDELL
JE 1-2500

FISHERMAN
IT'S SPECTACULAR NEW
10' aluminum Jon Boat and electric trolling motor; only $178.50.
ST. LOUIS SPORT SALES
2904 OLIVE JE 5-7100
Open Tues. and Thurs. 'Til 8 p.m.

ALUMA CRAFT
BOATS AND CANOES
Silvertrol electric trolling motors. Open Tues., Wed., Thurs. nights till 9.
SCHMITT MARINE, INC.
1211 S. Vandeventer JE 1-6941

WATCH FOR GRAND OPENING
Of St. Louis County's Newest Boat House.
St. Louis County Sports Sales
3516 N. Lindbergh

SAVE $1000
ON NEW 1959 MODEL 19' CENTURY "NORDIC"
Mississippi Valley Boat Sales
2717 E. St. Louis, Ill., BR 1-1777

SAVE ON BATTERIES
Shur-Start, 6767 Easton, CO 1-1795

WINDSHIELDS, ½ PRICE
Ray George, 3456 S. Grand.

Motor Repairs & Tune-Up
Bring in your motors for expert service on all makes.
BEL-AIR BOATS & MOTORS
12725 St. Charles PE 1-0603

DORSETT
Quality Fibreglas Boats
15 and 17' RUNABOUTS
17', 19', 21' CRUISERS
J. H. GLASER & SONS
6305 Natural Bridge CO 1-4404
OPEN EVENINGS TILL 9 P.M.

ALL RISK INSURANCE—3%
$25 DEDUCTIBLE
Call Ed. Garesche, OL 2-1414, Sta. 38, or WY 3-6232.

HEADQUARTERS FOR HAPPY BOATING
QUALITY SERVICE INTEGRITY PRICE
ROCK HILL BOAT
9225 Manchester WO 2-9225

BOATS—MOTORS—TRAILERS
BUD'S PLACE
4443 Chippewa PR 1-0816

ALBRIGHT; top, lights, spotlight, speedometer; 25 hp. electric; trailer; $650.

Clawson Boats & Motors
7805 Manchester MI 5-6666
TWO-WEEK SPECIAL!
$79.95 trolling motors, $55.95

AL'S OUTBOARD PR 1-5728
Open Mon., Wed., Fri. 'til 9.

BOAT, motor, trailer 30 hp. Mercury, like new, $575. PL 2-2834.

BOAT; 17' Crosby, trailer, 70 h.p. Mercury. 4554 Redbud.

BOAT WITH CONTROLS and Trailer for sale, $225. JA 1-4373.

BOAT, 16'; 1 or 2 motors; like new; $1495. HA 7-1967.

BOAT DOCK space; and inside storage. Lake Center. WY 3-1117.

BORUM; the world's most wanted boat; sold only at GM Boat Co., 11434 St. Charles Rock Rd.

CABIN Cruiser, 18', Shell Lake, equipped, $499. PA 7-3616.

CHRIS-CRAFT Cavalier, 23'; new, fully equipped; if you're looking for a real buy, check this. Call PA 7-9630 or EV 5-0407.

It's Easy To Place A Want Ad—Phone Main 1-1111—And Charge It!

BOATS AND MOTORS 223

CHRIS CRAFT, 1959, 19-ft. Silver Arrow runabout and trailer; 185 hp.; cost $6000, sacrifice $4500 IV 7-6112.

CHRIS-CRAFT, 22-ft. Sportsman, 145 hp. CC loaded, all extras, excellent condition; take best offer. PA 7-9630.

COMPLETE line Glasspar, Glassmaster and Thompson boats. Evinrude motors, new and used. Gator trailers. We trade and finance.
SCHNEIDER SALES
4911 NEOSHO FL 2-2623

EVINRUDES (2), 75 and 35 hp; save $. TH 8-7390.

FAST boat; must sell; 100 miles per hour plus, with small modification; never raced; like new; built from proven plans. WO 2-4535.

FIRE extinguisher, C.G. approved, 2½ lb. dry chemical. OL 2-6780.

GRUMMAN ALUMINUM Canoes. Jennings Boat. 6140 W. Florissant.

HOLIDAY, 15'; '59 model with 40 hp. Scott motor, complete with all accessories and trailer; used 2 months. WO 2-5932.

JOHNSON, 25 h.p.; 6-gal tank, 7' controls; $200. HA 7-7366.

MARK 78 electric, controls and props; consider any reasonable offer. UN 4-2593.

MERCURY MARK, '58; electric start, controls, gas tank, JA 1-8131

MERCURY, 7½ hp., KE-4, $75, UN 8-7563.

MILO Craft; molded plywood; 50 hp. Evenrude; Gator trailer; beautiful condition; $1100.

Clawson Boats & Motors
7805 Manchester MI 5-6666

MORPHEW, 1959, with Mercury Mark 55; fully equipped; $650. JA 1-9589.

MOTOR, 1959, 40-hp.; Sun. call HE 2-8553, weekdays YO 6-8330.

RUN-ABOUTS, cruisers and sailboats, built to your specifications; place order evenings after 7. Bridgeton, TH 5-7170.

SAILBOAT; 16-ft. Comet class; completely refinished. TR 6-7278.

THOMPSON BOATS
SCHNEIDER, 4911 NEOSHO
THOMPSON SHIP LAP BOATS
JENNINGS BOATS
6140 W. FLORISSANT

THOMPSON 14' boat and trailer; like new. Valley 5-4467.

YELLOW JACKET; perfect shape, $250. PR 3-2092, HU 1-8772.

15-FT. Lone Star Skylark; fiberglass; 35 hp. Lark; Gator trailer; water-ready; $950.

Clawson Boats & Motors
7805 Manchester MI 5-6666

22'8" "OWENS" cabin cruiser, 1958 model; 220 V-8 engine; cloth top, storage cover and sundeck with other equipment included. Phone Alton HO2-4067; owner lives at Fosterburg, Ill.

15' FIBREGLAS runabout, fully equipped; radio, 40-h.p. electric start motor, tilt-up trailer; reasonable. JA 4-1826.

15-FT. SCOTT speedboat, 40 hp. Scott motor; '59 model, like new, private; call after 6 p.m. UN 8-3723 or FO 1-8733.

14 FT. GLASS Magic boat; Mark '58 motor; electric; trailer, skis, $1250; Globe Fixture Co., 700 Franklin, CH 1-3933.

10-MAN Navy landing boat, 7½ hp. engine; ideal for floating, $325. PA 6-1724, LA 7-6264.

16-FT. SPEEDICRAFT, 35 h.p. Evinrude Lark; Gaiter trailer, fully equipped. UN 4-7213.

15½' THOMPSON boat with '56 40-hp. Mercury motor and trailer. Good condition. WY 3-6078.

14' DUNPHY Blue Marlin; fully equipped with 25 h.p. motor and trailer, $500. PA 6-5395.

14' MAHOGANY runabout with trailer; 40-hp. Mercury; accesories. VE 2-6935.

12' YELLOW JACKET boat, 1959; with 35 h.p. Mercury; new Lonestar trailer, $775. VI 3-4107.

16 FT. Cadillac, moulded plywood, 40 h.p. Mercury, electric, tiny trailer. RA 4-2444.

24-FT. GRAFTON skiff, $50; 16-ft. Borum Eldorado, extras, TR 6-2616.

14-FT. Runabout; 30-h.p. Johnson; complete with trailer and accessories, CO 1-9478. 4604 Seattle

14-FT. ALUMINUM BOAT and trailer; extras; $235. WO 1-2179

14-FT. Thompson boat and Holsclaw trailer; excellent, FL 1-3896.

15' ALUMINUM runabout, Little Dude trailer, Evinrude. PR 1-3631

BOOKS & PERIODICALS 225

BEACON POCKET NOVELS by mail, 3 for $1. 3626 Olive st. FR 1-8214. Sale; Skira art books, 30% off.

BOOK STORE for sale; write to Box L-87, Post-Dispatch.

BUILDING MATERIALS 227

BUILDING MATERIALS
NEW & USED BARGAINS
Lumber 2x4's, joists, timbers, flooring, sheathing, T & G decking, Windows and doors; new and used, all types and sizes, low priced. Plumbing fixtures; toilets, sinks, bath tubs, wash basins, urinals. Boilers, furnaces, radiators, pipe. Rockwool insulation, 88c bag.
AALCO WRECKING CO.
CLAYTON & NEWSTEAD
JE 1-1770 JE 1-1770

Used Windows-Storm Sash
Toilets - Sinks - Doors
MANY OTHER ITEMS
ANDREW SCHAEFER JE 1-6868

ALUMINUM SLIDING DOORS
6-FT., $95; 8-ft., $105; 9-ft., $125; 12-ft., $140. ST 1-7826.

BRICK, used, delivered, load lots. YO 5-3758.

BRICKS; used; 19,000; hard red, $28 per M delivered. MA 1-7824.

BRIDGE PLANK and timber, used, $35 per M; size 4"x10"x12' and larger. McKinley Bridge. See Glen Brock, Mon. to Fri., 8 to 4:30.

CEDAR closet lining, 40-ft., $8. 1434 or 6300 N. Broadway.

CEILING tile, 12x12, new Grade A white, 12c each. 1434 N. Broadway

CHAIN LINK FENCING
42-in.x11-gauge, 25c ft. MI 7-1875

COPPER TUBING, ⅜", 16c, 10-20-FT. LENGTHS; GAL. GUTTER, 10-FT LENGTHS ORNAMENTAL STYLE, $1.45; 14-2 ROMAX, 250 FT., $6.75; SHINGLES, SLIGHT SECONDS, $4.95 PER SQUARE (GOOD WITH AD). B&B, 9845 ST. CHARLES RD., HA 8-1423.

CONSTRUCTION fir studs, grade marked, 2x4s, 8', 69c each. FESCO, UN 9-2500.

DOORS; new, all kinds, $5; windows, new, 50c up. 1434 and 6300 N. Broadway, CE 1-8136.

FLOORING and stair treads; new clear fir, 7c and 25c lin. ft. 6300 N. Broadway, EV 5-5350.

GATES, foundation form, approximately 300 lineal ft., 8 ft. high, with rods and 6 corners; $800, TRiangle 7-3439

KNOTTY pine, new select A grade 15c bd. ft. 6300 N. Broadway.

MAHOGANY plywood, 4x8, $5. 6300 N. Broadway EV 5-5350

NEW FIR, 2x4x8, good, 50c each. 6300 N. Broadway EV 5-5350

Overhead Garage Doors
New and used sectional type overhead doors. REMOVAL SALE: MUST VACATE; PRICES SLASHED: All sizes residential and commercial.
BARCOL OVERDOORS OF ST. LOUIS
5707 Manchester ST 1-8616

PLASTERBOARD; new, 4x8 only, $1.75 each. 1434 N. Broadway.

PLYWOOD, exterior, 4x8, ¼", 1 good side, $3.19 each. UN 9-2500

RATHSKELLER, paneling, large selection beautiful 4x8 and 4x7, $4.98. Fesco, UN 9-2500.

TILE BRICKS, 300 4x8. 8902 Jennings Station rd.

USED lumber; big bargain 2x4's, 2x6's, 22 ft.; 2x8's, 30 ft.; floor joists, sheathing, windows. Bring your truck. 1531 Rear Franklin.

8000 PIECES 2x4"x6' No. 1 fir, 36c. 6300 N. Broadway. EV 5-5350

CAMERAS—Supplies for sale 229

BROWNIE box and flash camera; beginners' dark-room outfits.
AVENUE CAMERA SHOP
2306 S. Grand PR 2-6401

CAMERAS WANTED 230

CASH for your camera, projector or trade. HARPER'S, 2818 Sutton.

HIGHEST PRICES PAID FOR CAMERAS AND EQUIPMENT. ST. LOUIS PHOTO, 3400 Lindell.

CLOTHING FOR SALE 231

DON'T rent or borrow and be liable for damages while in your possession. Formals, wedding gowns, cocktail dresses, store samples, $10 and up; sizes 7 to 24; bride and bridesmaids' tiaras and hats, $2.50 and up; large selection. Castelli House of Formals, 2527 Hampton.

PARTY dresses (3); size 9. Worn once. Reasonable. YO 6-8332.

SALE; suits, dresses, coats, purses; all stock at sacrifice. BEVERLY FASHION, 3501 N. GRAND.

COAL, WOOD, FUEL OIL 233

BRIQUETTES; 8 bags, $2. Open 'til 9. 1862 Kienlen, CO 1-4700.

FARM MACHINERY, Supplies 235

ALLIS CHALMERS G tractor, mower, cultivator, plow $475; DC Case, big pistons, hydraulic, 4-row cultivators, $550; '49 Ford, $450, Fred Smith, Rt. 1 Carlinville, Ill. Ulster 4-2572.

BRINKER tractor series, Massey-Ferguson farm industrial equipment balers, Arps trencher. Sales, parts, service. TE 7-3371.

FARMALL 400 with 4-row cultivator, $2495. H. Farmall with cultivator, $645.
ERB, 11714 Gravois, VI 3-0100

FARMALL CUB Tractor, $495
F. H. W. EQUIPT. CO., PE 1-0502

OLIVER 60-row crop, electric, with 14" 2-bar plow, Fosterburg, Ill. Phone Alton HO 2-4067.

11 USED Farmall CUBS, $495 up. Geo. Seeger & Sons, HE 2-9420.

HOUSEHOLD GOODS 243 HOUSEHOLD GOODS 243

Hamilton GAS CLOTHES DRYERS
with exclusive SUNNY DAY LAMP CARRIER CURRENT TWIN AIR STREAMS
Prices Start at $169.95 Model 1M9
Open an Account—Easy Terms
'CARLOAD' CORDES
18TH & PINE MA. 1-1307

Good Things to Eat—Produce 237

SURPLUS bread and cake items, freezer pack, ½ price. PA 5-9915

GARDEN & LAWN SUPPLIES 239

BOLENS, 1½ hp. with attachment, $145; Bolens Super Versamatic with rotary mower, sickle bar, plow and cultivator, like new, $239.50; David Bradley Super with attachments, $139.50; Shaw, 1½ hp. and 4 attachments, $115. Erb. 11714 Gravois, VI 3-0100

GIBSON tractors, new demonstrators; with or without attachments; 8861 Ladue Rd., St. Louis County 24, PA 7-5748.

Lawn Mowers—Sales, Serv. 240

WHIRLWIND, 24", 6 hp. riding mower; other rotaries. YO 5-6673.

HEATING EQUIPMENT 241

GAS FURNACES
SPECIAL SALE
Complete installation with duct work, $425. Dave Campbell, HA 9-7692.

GAS furnaces, conversion burners, blowers, blower motors, controls; perfect working order; anything in new and used heating equipment. Authorized Heating Co. WO 1-9205.

GAS furnace, new, immediate installation; completely installed with duct work, $585. New gas conversion burner installed, $189.50. EV 5-4221, CH 1-2082.

GAS FURNACE; American Standard; excellent condition for large home; reasonable. JA 4-3757; daily PR 6-6437.

GAS FURNACES installed; reasonable; E-Z terms; also furnace repairs. ABC Heating, PR 6-6638.

GAS furnaces, boilers, burners, stokers, $35; terms. MI 7-1816.

GOOD GAS DESIGNED boiler, all controls; 930 ft. hot water certified. EV 2-0481.

HOUSEHOLD GOODS 243

Take Over Payments
3 rooms of furniture left in Will-Call. TAKE OVER PAYMENTS and PAY BALANCE DUE.
$481.82
Living room, bedroom and kitchen $20 down delivers; ask for Will Call number 77R. Will separate.
Woodson Specialty Furniture
2628 WOODSON RD. HA 9-5412
Open Mon., Thurs., Fri. till 9
200 MILES FREE DELIVERY

!! SALE !!
ALL BRAND-NEW
3-ROOM DANISH OUTFIT
$488
Double Dresser, Chest, Bookcase-bed, Box Spring and Mattress, Danish Sofa and Chair, Tables and Lamps, 7-piece King Size Dining Group. All woods are Danish Walnut. $25 Down Delivers.
CONTEMPORARY AND TRADITIONAL INTERIORS
6317 Easton EV 5-8300
Open Mon., Tues., Thurs., Fri. till 9
Free parking in rear of store.

3-ROOM OUTFITS
SACRIFICED
Take over payments; will separate; some repossessed, some in will-call, a 3-room outfit left in will-call, No. 187, $477.12; a 3-room outfit, No. 15L repossessed for $237.41; many others at similar savings; $25 down delivers; easy terms; free delivery up to 200 miles.
SPECIALTY FURN. CO.
820 Franklin Open Nights 'til 9
Free delivery 200 miles CH 1-3555
Free Parking in Rear of Store

FAMILY BROKE UP
Repossessed 3 rooms of furniture; bedroom, living room, kitchen, complete including gas range, electric refrigerator and washer; take over for balance due $284.46. Ask for Lot No. 3175, $15 down delivers. Easy payments. CH 1-3555. Will separate.
SPECIALTY FURN. CO.
820 Franklin Open Nights Till 9
Free Parking in Rear of Store

$5 DOWN, $6 A WEEK
Delivers 3 Rooms Furniture
Complete! Brand-new Furniture! Bedroom, living room, kitchen, new G-E refrigerator and new Magic Chef gas range.
Grand-Park Furniture Co.
1000 S. GRAND MO 4-2110
9500 LACKLAND RD. HA 8-3523

Unclaimed Furniture
3 ROOMS OF FURNITURE
Ask for Lot No. 2245, balance due $193.49; $5 down delivers; will separate; E-Z terms.
SPECIALTY FURN. CO.
820 Franklin Open Nights 'til 9
Free delivery 200 miles CH 1-3555
Free Parking in Rear of Store

3 Rooms, Complete, $199.50
ALL NEW FURNITURE
E-Z TERMS, FREE GIFTS
Mon., Wed., Thurs., Fri. Nights till 9 p.m. Other nights till 6.
CROWN FURNITURE CO.
1001 FRANKLIN CH 1-3397
FREE PARKING CH 1-0488

BEST DEAL WITH GOLDEN
3 ROOMS, $150; $3 weekly
1260 N. Kingshighway, FO 1-3747

PAY BALANCE DUE
Take Over Customer Payments
3 Complete Rooms Furniture
$15 MONTH
NO MONEY DOWN
IN MOST CASES
CARSON-MAY-STERN
616-20 Franklin 4101 Manchester

PAY STORAGE CHARGES
3 rooms furniture. Call today. ST 1-3654.

LEAVING TOWN
COUCH; white plastic chair, modern; swivel chair; one pair balerina lamps. WY 1-2762.

3 ROOMS COMPLETE $150
ONLY $5 DOWN, $3 WEEKLY
FAIRWAY FURNITURE CO.
5301 EASTON FO 1-6371

BABY BED, birch; new condition. 4121 Blaine.

BEDS, $5 up; springs, mattresses, apt. stoves, refrigerators; stacked high, low close-out prices; terms. Golden, 1260 N. Kingshighway.

BEDROOM suite, bookcase bed, double dressers, chest; repossessed, $49.43. Specialty, 820 Franklin.

BEDROOM set, automatic washer, dryer, $150 for all. VE 2-1291.

BREAKFAST sets, $14.95, tables, $10. General, 2900 S. Jefferson.

BISQUE tufted headboard; 2 pairs hand-screened drapes; magazine tables. WO 1-0913.

CARPET CLOSEOUT; 3 part rolls and short end. 8114 Page.

CONTOUR chair with vibrator, reasonable. HA 7-4954.

CONTOUR chair; viverator, never used. FO 1-4060; CO 1-8107.

DEEP freeze chest; 20 cubic ft. 842 Wachtel, Lemay, Mo.

DIVAN, chair, coffee table; period; $185; 5-piece silver service set, $40. YO 6-8172, evenings.

DINING ROOM, brand-new 9-piece French provincial in exquisite fruitwood cherry; buffet, handsome breakfast china, oval extension table, fine sturdy chairs, 1 arm, 5 side chairs; 9 pieces; $389.95, terms.
KNOST-BOCKWINKEL Furn. Co. 4601 Delmar. Mon. Wed. Fri. 'til 9

DINING ROOM SUITES; 7, 8 and 9-piece; walnut and mahogany; A1 condition, from $49.50.
SPRAGUE FURN. 5070 Delmar

DISPLAY home furniture; gorgeous rugs, TVs, stove, refrigerator, dining room, etc.; 5 rooms in all at fraction of actual value. Call today, ST 1-3654, ST 1-3655.

DRYERS; name brands, bargain prices. Putnam, 5176 Easton.

DRYERS; gas, new Hamilton; $169.95. CORDES, 1732 Pine st.

EARLY AMERICAN and colonial furniture; March sales on furniture for every room in the house. MOUND CITY FURNITURE, 2730 N. GRAND, JE 5-5725.

ELECTRIC STOVE, refrigerator, desk, 10-piece dining set, 20' plastic pool complete, etc. VI 3-4545.

EXCEPTIONAL BUYS in better exchanged furniture, appliances in good condition, on time.
DAU'S NEW & EXCH. STORE
3950 Olive JE 1-0624

FREEZER, 10 cu. ft. upright; new, $169.95. 1732 Pine. Carload Cordes, MA 1-1307. Open eves.

FRIGIDAIRES, 5; good condition; $25 cash and carry. HU 1-8612.

FURNITURE, 3 rooms, modern; like new; reasonable. HU 1-4303.

GAS RANGES (2) 40" and 30"; Maytag automatic washer; chrome table and chairs; 20" window fan, treadle sewing machine. JA 4-4483

HOUSEHOLD GOODS 243

GAS RANGES, apartment size; new, $39.50; table-top $69.50. MOUND CITY FURNITURE, 2730 N. GRAND BL., JE 5-5725.

GAS RANGES; table tops; for storage charges. Brasch Storage, 2618 Franklin, JE 1-2314.

GAS RANGES; rebuilt and guaranteed, $35. Specialty, 820 Franklin; terms; free parking.

GAS RANGE, Magic Chef; repossessed; $33.74. Specialty, 820 Franklin. Open nights. Terms.

GAS ranges, refrigerators, large selection, priced from $19.50. SPRAGUE FURN., 5070 Delmar

GAS ranges $29; Tappan $69; $2 wk. Golden, 1260 N. Kingsh'way.

GAS ranges, refrigerators, $20 up. BURACK, 4832 Easton FO 7-6502

LIVING room sofa, sofa beds, some matching chairs, $14.95 up. DAU'S NEW & EXCH. STORE 3950 Olive JE 1-0624

LIVING room, bedroom, gas stove, refrigerator. EV 3-1049.

MAGIC CHEF 36" range; new; perfect; sacrifice; $2 week. Friendly ST 1-3654, ST 1-3655

NORGE refrigerator, 10" G.E. TV, perfect for club or apartment, Crestwood 2-3735.

RANGE, electric, $49.50 up, used. Wildberger, 1340 N. Kingshighway

Refrigerators 7 Cu. Ft. (80)
Good working condition, $20 ea. 8 a.m.-4:30 p.m. WY 1-5100

REFRIGERATOR; new; Frigidaire, 9 cu. ft., $149.95.
FAIR MERCANTILE, 5257 Shaw

REFRIGERATORS, G.E.; repossessed; balance due $58.36, terms. Specialty, 820 Franklin. CH 1-3555

REFRIGERATOR; Servel Gas top freezer; perfect, $69; CORDES, 5253 Natural Bridge.

REFRIGERATORS; used, $39.50 up. Wildberger, 1340 N. Kingshighway.

REFRIGERATORS; perfect; $29 up. Cordes, 5253 Natural Bridge.

REFRIGERATORS, $29.50 UP. BARR, 1421 Salisbury. CH 1-7960

REFRIGERATORS; new, used; save. Carload Cordes, 1732 Pine.

RUGS, 9 x 12 Oriental patterns; for storage charges, Brasch Storage, 2618 Franklin, JE 1-3314.

RUGS, never used, 9x12, $30; 9x15, $35; hooks, others; vacuum $20. 6444 Potomac, FL 2-8805.

RUG and Pad, 9x12; cleaned, blue twist; very nice. WY 4-3353.

SERVEL box, $30; 70,000 BTU Magic Chef, $65. PR 3-8474.

SEWING MACHINE, portable. Brothers; like new. MI 5-0958.

SEWING MACHINE, LITTLE USED, $30. TW 2-2496, after 6.

SOFA BED, stove, sewing machine, 4376 Maryland, OL 2-2634.

TV, $39.50 up; A1; used. Wildberger, 1340 N. Kingshighway.

VACUUMS, Electrolux $15; others. A-Appliance, 2122 Bellevue. Open Mon., Thurs. till 8.

VACUUMS; brand-new; R.C.A., $39.95. Wildberger, 1340 N. Kingshighway.

VACUUM; Kirby; good condition; reasonable. EV 2-9957.

VACUUMS, $12 up; year guarantee. TOM'S ELECTRIC PR 6-8162

WASHER, Maytag, repossessed; wringer type; $34.18. Specialty, 820 Franklin. Open nites.

WASHERS; Maytag, Easy, $19.50. We repair any make, ADKINS, 4120 West Florissant. EV 1-7722.

WASHER; Easy spin dryers; automatic rinse; $49.50 up. Adkins, 4120 West Florissant. EV 1-7722.

WASHER Maytag, Philco, $49.50 up. Wildberger, 1340 N. Kingshighway.

WASHER; G.E., Whirlpool automatic; marred; new, $139 up. Putnam, 5176 Easton.

WASHER; automatic; good condition; overhauled; $40. JA 1-7594.

WASHER; automatic Kenmore; excellent condition; $50. FL 1-5911

WASHER and dryer; G-E de luxe, $200. PA 6-3498 before noon.

WASHERS, Maytag, ABC, $17.50. Barr, 1421 Salisbury. CH 1-7960.

WINDOW FAN, 16" Emerson; Magic Chef stove, 42"; bedroom furniture. EV 1-8506.

WRINGER washers; Maytag, GE, Easy, Hotpoint, etc. Reconditioned, guaranteed, $25.95 up.
DAU'S NEW & EXCH. STORE 3950 OLIVE JE 1-0624

3 NICE rooms furniture; including washer and TV; must sell immediately; will not separate. 6801A Virginia.

HOUSEHOLD GOODS WTD. 244

READY CASH
For bedrooms, dining room furniture, stoves, ranges, rugs; ready cash.
CALL FO 7-1897
PROSSER'S
MOVING & STORAGE CO.
4706 EASTON EST. 1904

FOR TOP CASH
CALL JE 5-1460, WEBER
ALL TYPES FURNITURE
BEDROOM - DINING ROOM
RUGS - GAS STOVES (modern)
WASHERS - REFRIGERATORS
PIANOS, ETC.
HE 2-4493 Sun. or Eves.

ACTIVE PA 5-1604
Furniture, pianos, antiques, Maytag washers, wringer-type.
TOP CASH PA 5-1604

REMEMBER THE ALAMO
Chests, bedroom sets, refrigerators, washers (wringer), furniture wanted badly, for cash or exchange, for moving. OL 2-7350.

ALL KINDS needed badly; bought or taken in exchange for local or long distance moving.
Hazzard Moving Co. FR 1-7420

ALL KINDS furniture, dishes, utensils, tools, metal, sinks, tubs, scrap iron, rags. EV 1-7470.

BEDROOM, dining room, kitchen furniture wanted, cash. MO 4-1000

BONDED; best cash paid, furniture, refrigerators, appliances. GOLDEN, FO 1-3747.

CALL G. & S., OL 2-1717; furniture, all kinds; antiques, etc.; top cash prices; quick service.

CASH for bedroom, dining room, kitchen furniture and rugs or will trade. Immediate pickup.
SPRAGUE FURN. FO 7-5712

REFRIGERATORS and gas stoves, late models. JE 5-1460. Eves. and Sun. HE 2-4493.

STOP; need bedrooms, gas stoves, baby beds, rugs, etc. PR 3-9515.

WANTED; old-fashioned coal cook stove, A1 condition. Will lady that called please call again. JA 2-3894

JEWELRY & DIAMONDS 245

WEDDING RING SET, also Gorham sterling flatware, 8-place setting. PA 7-7206, 6 to 9 p.m.

JEWELRY, DIAMONDS, WTD. 246

FAMOUS-BARR CO. BUYS
OLD GOLD, diamonds, antique jewelry, watches, dental gold.
THIRD FLOOR
DOWNTOWN STORE
6TH AND LOCUST

WALTER C. BLATT, Inc.
Jewelry Buyers since 1898. 306 Arcade Bldg., 812 Olive CH 1-7169

MACHINERY AND INDUSTRIAL EQUIPMENT 247

FOR SALE; TD-14A 74" wide crawler equipped with WG-2 Bucyrus-Erie hydraulic angle buildgrader, 20" shoes, crankcase guard, starting equipment and front pull hooks; good buy. Phone Gibson 2-5779, Columbia, Missouri, or see at Bryant Stave and Heading Co. yard, Clarke lane, Columbia.

ALL TYPES machinery, motors; chemicals; warehouse equipment, tooling conveyors. Crown, 2801 N. Broadway. CE 1-1313.

BOILER, Kisco, 1½-hp., fully automatic. 1206 Tamm, MI 5-6942.

BRAKE, 8', 36" square shear, lock former. UP 3-0268.

CAT D-6 with dozen, 9U series, TD-14-A with dozer, '54 model, TD-18-A with dozer, '52 model. These tractors are good and priced very cheap. YO 6-4508.

4'x16" CONICAL ball mill; 3 roll, 8"x24" paint mill, 5'x25' Louisville dryer, 9"x9" new and used hammer mills, two 6'x5' ball mills. Midwest, GA 1-1910.

CONVEYORS, worm and belt; mixers, pressure vessels, dryers, all types chemical machinehy, used and rebuilt.
C. B. EQUIP. CO., 2302 N. Tenth.

2 WAGNER backhoes and loaders mounted on International 300 tractors; good condition, ready to go. Collinsville Equipment Co., Collinsville, Ill, DI 4-0082.

CONVEYOR for cleaning plant; less than 1 year old; 18' long; cost $1500, sell $1000. EX 8-2333

CRANE, ¾-yard; TD-24 tractor; F-8 tandem and low boy, PL 2-6665

DEWALT Saws; ¾ H.P. to 10 H.P.; trade. Chapman, JE 5-4706.

DRY cleaning equipment; complete petroleum unit with 2 tumblers. Box Y-62, Post-Dispatch

ELECTRIC HOIST, 2-ton American Engineer; used very little. VI 3-4457.

HI-LIFT PD 9; $3950; tilt-top trailer, $1150. Triangle 6-4446.

MACHINERY AND INDUSTRIAL EQUIPMENT 247

LITTLE Giant bac-hoe, ½ yard, used 5 months, rental purchase. VO 3-1443 or PA 7-5748.

MIXERS and trucks, 2½ to 5½ yards; concrete bucket ¼ round type, 55 and 45 lb rock drills, with ⅞ and 1" steels; 2" water pump with hose. VO 3-1443 or PA 7-5748.

MOTORS, ¼, ½, 1, 2 and 3 hp. 1427 Franklin, GA 1-4980.

ROLLER CONVEYOR, portable power belts, horizontal and incline belts, overhead chain, trolley, warehouse trucks. Industrial Sales & Service, 3333 Franklin, OL 2-6322

SHEAR blades for squaring shears accurately ground and sharpened to insure easy installation; any length. Walter Tool & Machine Co., PL 2-1515, 4600 Tennessee.

D-17,000 CAT power unit; used saw mill, light plant and other power units. VO 3-1443 or PA 7-5748.

TD9; International Crawler; good condition; $1650; TD14 motor rebuilt, $750; Godar Bros. Hardin, Illinois.

TOOL and cutter grinder; Cincinati No. 2 and attachments. Alhambra 8-3572, Pocahontas, Ill.

DeWALT 10" radial saw, used 10 hours, $300. PR 6-8613.

PAVER, 27 E. Model A; good condition. VO 3-1443, PA 7-5748.

MACHINERY WANTED 248

TOOLS, machinery, DC fans wtd. Segal, 907 Market. GA 1-4706.

MACHINERY FOR RENT 249

EMERGENCY GENERATOR SETS 30 KW to 300 KW. Cummins Mo. Diesel Sales, 3229 Washington, JE 3-3244.

MISCELLANEOUS FOR SALE 251

CLEARANCE
American Standard tubs, in color, $35 and up; American Standard counter tops, laboratories, $24.88. Liberty, 3909 S. Broadway.

ACETYLENE cutting outfit, Oxweld; '50 Chevrolet carryall $125. MA 1-2847 1322 S. Tenth

AIRFOAM; hundreds of sizes to suit every need at ¼ regular price.
BAILEY'S SURPLUS
6312 Easton EV 5-7496 Open Eves.

AIR COMPRESSORS; single and 3 phase. YO 5-5601.

ALUMINUM storm windows; odd lot; close out; ideal for porches, clubhouses; $7.95 each. 3438 Chippewa. PR 3-9226.

ALUMINUM sheets, angles. Shanfield, 2017 Chouteau, MA 1-9434.

ANGLE IRON
I-beams, pipe, plates; new or used; welding service. 7618 N. Broadway Fenster, EV 2-9221.

ANGLE IRON, I-beams, channels, used iron, structural steel. GENERAL, 1908 N. 9th, CE 1-8093.

ANYTHING IN STEEL. Wolff Iron & Pipe Co., 3727 Chouteau.

BATH ROOM outfits, $84.95; 30-gal. water heaters, $48.95; toilet outfits, $15.95; 2 bowl sinks, $9.95. 1604 S. Seventh st.

Rebuilt Batteries $5
Not just old ones recharged.
Shur-Start 6767 Easton CO 1-1795

BEEFSIDES, 39c lb., 6c processing. HA 8-8174, HA 7-7224.

BOWLING BALLS, used; men's and ladies', $9.95. Casey's Sports Store, 210 N. Kirkwood rd.

BUILDING; good 12x16; suitable for clubhouse on river or lake; knotty pine walls and ceiling; outer walls covered with concrete shingles. UN 7-6285. Can be seen at 10045 Riverview dr.

CINDERS FOR SALE. UN 7-3985.

CONCRETE MESH
6"x6"-10-10 rolls; immediate delivery; also reinforcing steel. General, 1908 N. 9th. CE 1-8093.

CUSTARD MACHINE, Taylor, twin head, PR 2-5996.

DIRT FOR SALE
Affton area; 20-load minimum. Call VE 2-3777, 2 p.m. to 6 p.m.

DIRT; genuine top soil; any time, anywhere. ST 1-6060.

DIRT, grading, vicinity Big Bend-Newport. WO 2-8466.

DIRT, clean, 200 loads, 6800 Olive Street rd. WY 3-0185.

FIVE acres bluegrass sod for sale at $100 per acre. Nick J. Hulliung, 1111 W. Main St., Mascoutah, Ill. Phone Mascoutah, Logan 6-2611.

GRAY IRON CASTINGS; production jobs wanted on floor work. Enterprise Foundry, Inc., Belleville, Ill. Ad. 3-0215.

GOLF CLUBS; 8 irons, 3 woods, bag, $65. HA 9-1038.

GOLF SETS, $29; 12-club sets, $49; autograph. PA 5-3768.

GREETING CARD CABINETS, 4, and 2 racks. BUZZA-CARDOZO, VI 3-5695.

HEARING AIDS, new, modern; year guarantee, $29.95; free trial. Melotone, 119 N. Seventh at Pine.

HEARING AID; Beltone; save $150. TA 2-0686.

HEARING AID; transistor; new; guaranteed; $29.95. MI 7-1875.

LATEX WALL PAINT
Dries in 30 minutes; water type; white and colors, $2.45 per gallon S&S Co., 3861 Easton, JE 3-3324

MANURE; pecan shells; rotted sawdust; loads or bags. IV 7-3575

MANURE; 20 years old; loads or less delivered. JA 4-4336.

MATERIAL given in exchange for wrecking large 2-story frame residence; must furnish complete insurance. JA 1-7027, 9 a.m.-4:30 p.m. No Sunday calls please.

MOTORS exchanged; any motor. HEMPLE, 1419 S. BROADWAY

PAINT; rubberized, flat oil, $1.96 gallon; decorator's latex, $2.79.
BAILEY'S SURPLUS
6312 Easton EV 5-7496 Open Eves.

POOL TABLES
New, Authorized Brunswick Dealer. Liberal allowance for old tables. Powell Billiard Supply, 7154 Manchester. MI 5-4060.

RABBITS; plastic; various sizes; fraction of cost. PR 3-6019.

SAND-FINISH PAINT
$2.45 gallon, white and colors. S&S Co., 3861 Easton, JE 3-3324

SHUTTER DOORS
NEW BEAUTIFUL; $8.95 UP. AALCO WRECKING CO., CLAYTON & NEWSTEAD, JE 1-1770.

SNOW BALL syrups; all flavors; also concentrates. Krispy Foods, 3332 Chouteau. PR 2-8772.

SNO-CONE machines; in good condition. PA 5-6710.

SPECIAL CLOSE-OUT; windows. $15. Don Biggs. WO 2-3102.

STEEL PLATES
3/16", ¼" and ⅜"x6'x20'; new; immediate delivery. General, 1908 N. 9th, CE 1-8093.

SUMP PUMPS
Brass; $34.95. Henry's Supply, 3124 Chouteau.

TARPAULINS; all sizes in stock; waterproof new, heavy; $1.98 up.
BAILY SURPLUS
6312 Easton EV 5-7496 Open eves.

TOILET SETS
New; green, blue, pink, white; $16.95; clearance. 3124 Chouteau.

TOMATO STICKS. 3600 Salena, MO 4-9782.

TOP SOIL; delivered by load. FO 1-9785 or VO 3-2406.

TUBING, Stainless Steel Seamless, 18,000'; 18 ga. 1½" O.D., type 304, ELC 24' lengths.
C. B. EQUIP. CO., 2302 N. Tenth

TYPEWRITER RENTALS; $5, $6, $7.50 per month. Sales and service, 3456 S. Grand. PR 6-4568

TYPEWRITERS, Underwoods, Royals, portables. MO 4-6608.

USED outboard motors; power woodworking tools, walnut and cherry lumber. EV 2-0931.

WATER HEATERS
Glass-lined, new, $44.95 and up; warehouse sale. 3124 Chouteau.

MISCELLANEOUS WANTED 252

GUNS WANTED
All kinds bought; spot cash.
1308 N. Grand JE 5-0138

ANY KIND of tools and machinery bought. Surplus Liquidating Co., 2939 Olive St., OL 2-1350.

AAA, bathtubs, toilets, furnaces, sinks, iron; pick-up. PA 1-4808.

GUNS, tools; high prices. EV 1-5820. PEARLMAN, 6232 Easton

MACHINISTS, mechanics, plumbers, etc.; tools bought, WY 1-5269

WALNUT squares and shorts. Box 6086 Hannegan Sta., St. Louis 10.

WE BUY car batteries, $1; radiators, $2; generators and starters, 50c. 6400 N. Broadway.

MUSICAL FOR SALE 253

USED ORGANS
"AS IS" sale of used organs at unbelievable bargain prices. Wurlitzer spinet, $495; Estey AGO electric, $395; Lowery Holiday, $595; Conn spinet, $595. All are 2 manuals and in playing condition. These are the best buys in town. See them soon. $25 down delivers your choice.
HAMMOND ORGAN STUDIO, 8918 Manchester rd. Call WO 1-1470 eves. 'til 9. SUNDAY, 1 'til 5.

ELECTRIC ORGANS
MOST WELL-KNOWN MAKES TRADE-INS ON NEW
BALDWIN ORGANS
PRICED FROM $495 AND UP
LIBERAL TERMS
BALDWIN PIANO CO.
Open Mon. and Thurs. Evenings
916 OLIVE GA 1-4370

"CONFUSED"
ABOUT PIANOS?
Call WO 2-2777 and we will mail you our "Piano Appraisers Book" for 1960. It will answer your questions as to price and quality of various makes.
PIANO SERVICE ASSOC.

PIANO CLEARANCE
SPINET PIANOS at substantial savings. Example: Save $215 on brand name 40-inch console.
LUDWIG MUSIC HOUSE
709 Pine 6606 W. Florissant
3535 S. Grand 7805 Forsyth

MUSICAL FOR SALE 253

SPINET PIANOS; USED
SOME LIKE NEW
EXCELLENT VALUES, PRICED FROM $295 and up
LIBERAL TERMS
BALDWIN PIANO CO.
916 OLIVE GA 1-4370

WINTER PIANOS
USED ACROSONIC, LESTER, WURLITZER SPINETS, $375.
KEMPER MUSIC
3756 S. Broadway PR 6-5661
Open Mon.-Thurs.-Fri. Eves.

THE NEW LEADER
Gulbransen Organs leads the field in TONE and Power; CHIMES, Percussion.
PIANOLAND 6528 Clayton rd.

USED PIANOS
All Sizes. All Reconditioned
Missouri Musical, 6921 Gravois
Open Thurs., Fri. 'til 9 p.m.

UNBELIEVABLE!
Pipe organ tone; built in Gulbransen organs.
PIANOLAND 6528 Clayton rd.

THOMAS 2 MANUAL ORGAN
BLONDE—LIKE NEW
$25 DOWN, $19.10 PER MONTH
AEOLIAN CO. OF MISSOURI
1004 OLIVE CH 1-6815

ALLEN TRANSISTOR ORGANS, 6812 Gravois FL 2-8729

BABY SPINET 41" long, Special sale on samples, $395 up, terms. Simpkins, 6172 Delmar PA 5-1016

BALDWIN ORGAN, Model 5 (full manuals), A.G.O. pedals, 80 watts power); sacrifice, only $1095; terms.
HAMMOND ORGAN STUDIOS
8918 Manchester rd. Eves till 9
SUNDAY 1-5 WO 1-1470

BEGINNER piano special $119. Full price back in year. Terms. Simpkins, 6172 Delmar PA 5-1016

CLASS LESSONS for 10 weeks on playing and theory at Hammond Organ Studios of St. Louis, 8918 Manchester rd. Call WO 1-1470 'til 9 p.m. and Sundays 1 'til 5.

GUITARS—AMPS—ALL MAKES
Over 1000 to Choose From
Largest Guitar House in Midwest
NO DOWN PAYMENT, EZ TERMS
LOWEST PRICES McMURRAY
10201 Page HA 8-8600

GUITAR; Gretsch electric, 500-watt amp., $150. UN 8-7563.

HAMMOND spinet organ; used; $25 down delivers, payments to suit you. HAMMOND ORGAN STUDIO, 8918 Manchester rd. Call WO 1-1470 eves. 'til 9. SUNday 1 'til 5.

HAVE you seen the new F100 Hammond organ? Absolutely your best organ buy at $910. See it today. HAMMOND ORGAN STUDIO, 8918 Manchester rd. Call WO 1-1470 eves. 'til 9. SUNDAY 1 'til 5.

HOME MODEL A Hammond organ with Leslie speaker. A real buy at $1095; terms. HAMMOND ORGAN STUDIO, 8918 Manchester rd. Call WO 1-1470 eves. 'til 9. SUNDAY 1 'til 5.

LOWERY LINCOLNWOOD organ with chimes and percussion; sacrifice $995; no money down. HAMMOND ORGAN STUDIOS, 8918 Manchester rd., Eves. 'til 9. SUNday, 1 to 5, WO 1-1470.

ORGAN; Hammond spinet (extra voice); 4 months old; like new. ST 1-7625. 6948 Winona.

PIANO; small restyled upright, $35, including bench, delivery, no money down. Terms.
Simpkins, 6172 Delmar, PA 5-1016

PIANO; upright; restyled in beautiful brown leatherette; mirror panel. EV 3-1038 after 6.

PIANO upright terms. Merello, HA 9-2699 Temple 7-3612

SMALL piano with bench and delivery, $45; no money down, terms. Simpkins Piano Co., 9920 Highway 66, Crestwood, YO 6-8833.

SPINET PIANOS
New, Used, From $395
PIANOLAND 6528 Clayton rd.

SPINET piano, case damaged in shipping; bargain.
Missouri Musical, 6921 Gravois

SPINET, mahogany, like new, Lester, reasonable. FL 2-7738.

SPINET pianos; reasonable terms. Merello, HA 9-2699.

STUDENT PIANOS, $25
KEMPER, 3756 S. Broadway

TRUMPET, good as new. TH 5-3454.

WILLIAMS PIANO SALES, FO 1-7526, 4911 Easton (rear), PA 5-1234.

WURLITZER 4800 (concert model organ); save $2000 on this 3-month-old organ; full price only $2395; terms. HAMMOND ORGAN STUDIOS, 8918 Manchester, Eves. til 9. SUNDAY, 1 to 5, WO 1-1470.

WURLITZER; Concert model; 2 manual organ; full pedal; includes tone cabinet; $75 down, $31 per month.
AEOLIAN CO. OF MISSOURI
1004 Olive CH 1-6815

MUSICAL WANTED 254

Call Weber JE 5-1460
TOP CASH for baby grands, spinets, studios, uprights. HE 2-4493 SUN. AND EVES

PIANOS WANTED
GRAND, STUDIOS, SPINETS UPRIGHTS AND PLAYERS
MORE MONEY NOW
PA 5-1604 ANY TIME

URGENT
WE NEED USED PIANOS
PRICE NO OBJECT
Days PA 5-8810 Eve. PA 7-6354

Baby Grand piano for church
Good condition, appearance; also upright pianos. EV 3-7255.

CELESTA wanted, 4-octave floor model. VI 3-4523.

ECHO device for guitar wanted. CE 1-1992, 5 to 7 p.m.

PHONOGRAPH RECORDS, "HI-FI", RECORDING EQUIPMENT 256

STEREO
DEMONSTRATOR SALE
Amplifiers, pre-amplifiers, speakers, changers, turntables, arms tuners, tape recorders, consoles, cabinets, TVs, etc.; Ampex, Altec-Lansing, Stromberg-Carlson, Jensen, Webcor, etc.; terms, trades.
KING RADIO CO.
7508 Delmar PA 1-7555

STEREO EQUIPMENT
NEW, USED TRADE
OLIVE RADIO CO.
6242 Columbia ST 1-3844

HI FI for sale; custom made, 4246 Blair.

RADIO, TELEVISION 258

SALE
OPEN TODAY 'TIL 9
SAME DAY DELIVERY
If you need a used TV set, we have hundreds. Prices start at $29.50. Free delivery and installation, $1 down. E-Z monthly payments. These sets are completely rebuilt and guaranteed 90 days, 1 year on Picture Tube. Portables, Table models and consoles. Stop in or phone for immediate delivery. Evenings until 9. We need trade-ins. A.B.C. TV Inc., 5723 Delmar, PA 5-4000

NEW AND USED TV's
$19.95 and Up Guaranteed.
ABBEY TV CENTER
2833 Meramec 1655 S. Jefferson

THRIFTY TV BUYS; SAVE $
17" TVs $29.95; 21" TVs $39.95.
ALL MAKES, MODELS, STYLES. TRADE OK; TERMS. HOURS 9-9
6236 DELMAR PA 5-5196

REBUILT TV'S—100 SETS
$19.95 up; $1 down; guaranteed; trade-ins OK; open 10 a.m.-8 p.m.
2300 S. Jefferson MO 4-6681

NEW colored TV from $375.

CARLOAD CORDES
1732 PINE MA 1-1307

TV BARGAIN SALES
We're overstocked, all sets must go. Joe's TV Co., 710 Hamilton at Delmar. PA 7-3410.

GOOD RECONDITIONED TVs
PRICED FROM $29.95
CARLOAD CORDES
1732 PINE MA 1-1307

AUTO RADIOS, '59, '60 Chevy push-button, $45. EV 2-0998.

AUTO RADIOS; new and used; guaranteed. PA 7-8262.

BEFORE you buy any TV SEE US and SAVE. 4903 Easton.

COMMUNICATIONS receiver, HQ-170; excellent. UN 7-1502.

RCA COLOR T.V.
OLIVE RADIO CO.
6242 Columbia ST 1-3844

TV Service Equipment, shop fixtures for sale. 612 North & South.

TV, RCA, color; console; cost $800; sacrifice; A1. JE 3-8876.

TVs; reconditioned, guaranteed; 12', 17', 20' table and console models; $30 to $65. TERMS.
SCHWEIG-ENGEL 4933 DELMAR

USE BOTH LETTER AND NUMBER
when answering "BOX NUMBER" ads
When writing in reply to Post-Dispatch classified advertisements published with a "blind" address or "box number" as a signature instead of the advertiser's name, address or phone number, BE SURE you use both LETTER and NUMBER in addressing your envelope and letter (Example: "A-127," "Z-54"). The number alone is incomplete; letter must be used with number to be sure reply is delivered properly.

RADIO & TELEVISION WTD. 259

TOP PRICES FOR OLD TVs
2300 S. Jefferson MO 4-6681

TOP CASH for TVs; any size. Call ABC, PA 6-5555.

STORE, OFFICE EQUIPMENT 265

FIXTURES
OF ALL KINDS
MELMAN
FIXTURE CO.
812-818 NO. 7TH
CE 1-9669

$95 AND UP — COME IN
Largest selection of meat, dairy, vegetables, frozen food, beer cases, walk-in coolers.
FIXTURE MART
4516 EASTON

BEST BUYS ALWAYS
Globe Fixture Co. 700 Franklin

ALL kinds fixtures; terms; 895 N. Eighth. Rickenbohl, CE 1-4250.

BAR-RESTAURANT FIXTURES
LOWEST PRICES — TERMS
Stern Fixture Co. 700 Delmar

BEER BOXES; two 8'; cigar case, shelving, 2 counters, 1 National cash register. 8100 Page.

BUTCHER-Restaurant, new, used. Moe Butcher Supply, JE 5-4840.

CAFETERIA Furniture, fixtures and equipment for capacity of 200 persons. For sale as a complete lot. CH 1-7800 stat 392.

CASH registers, adding machines, check writers, bought sold. Moles, 819 N. Eighth.

CHECKOUT REGISTERS, ELECTRIC; prices cut. MA 1-3630.

COOLER, walk-in with unit 8x10; open dairy case 4x8. PL 2-0512.

DRAFT beer box, 3 half barrel, Kolddraft, complete with unit and air compressor. Fox Hole Tavern, 4512 Manchester.

FLORIST cases; all sizes.
FIXTURE MART 4516 Easton

FLORIST cases; all sizes.
Fixture Mart 4516 Easton

GROCERY and Meat Market; closed; stock and fixtures. 3901 Cote Brilliante.

JEWELRY store fixtures, floor cases, wall cases, air conditioner, safe Neon jewelry sign, card racks. JA 2-1979, UN 4-8331.

NEON, 8' refrigerator, grill, fryers, mixer. EV 8-0976.

RESTAURANT-BAR EQUIPMENT
BENSINGER'S
1007 Market st. CH 1-4040

SERVICE STATION equipment; Sunday anytime, daily after 6. HA 7-1683.

SODA dispensers (2); perfect condition; reasonable. HA 7-0031.

STEAM tables, sinks, chairs, tables, booths, stoves, fryers, up to 50 per cent savings.
Fixture Mart, 4516 Easton

SWEDEN soft ice cream equipment; complete line. "Come in for demonstration."
FIXTURE MART
4516 EASTON

TYPEWRITERS; 3 mo.; $7.50. PA 5-5007. Withington, 6208 Delmar.

TYPEWRITER, IBM electric; guaranteed. Eves. PL 2-5644.

SMALL LOAN COMPANIES 280

MONEY
IN 1 DAY
$25 TO $2000
On Your Name Only
PUBLIC FINANCE
CORPORATIONS
VISIT OUR NEW OFFICES AT 3469 Hampton, PL 2-6880
KIRKWOOD—118 N. Kirkwood rd. YOrktown 5-1603
JENNINGS—5223 Lucas-Hunt rd. EV 5-8118
DOWNTOWN—821 Locust GArfield 1-2918
WELLSTON—6101 Theodosia av. EVergreen 5-9282
MAPLEWOOD—7166 Manchester MIssion 7-0355
In Illinois borrow up to $800
EAST ST. LOUIS—17 Collinsville av. BRidge 1-5510 UPton 4-7820
ALTON—381 Belle st. Phone 5-5556
EAST ALTON—421 West St. Louis av. Phone 4-3864
GRANITE CITY—1920 Edison av. TRiangle 6-5415
WOOD RIVER—30 N. Wood River ave. CLinton 4-4337

LOANS 281

Need Money
$100-$5000 OR MORE
State Bank in Wellston
6313 Easton EV 2-1111
Longer hours; park on our roof or Merchants Lot, 1520 Kienlen.

FINANCIAL 282

IN DEBT??
Anyone, any amount, HAVE one place to pay ON all of your bills; call, see or write; home calls. MIDWESTERN BUDGET SERV. 705 Olive, Room 602, MA 1-0597

DEBT PROBLEMS
CALL CREDITORS SERVICE
705 Chestnut, Rm. 613, CE 1-7378

WHY BORROW MORE?
Our job is to get you out of debt. FAMILY BUDGET SERVICE INC. 1800 N. First CE 1-8735

LEGAL NOTICES 283

NOTICE OF SALE OF SECURITIES BY THE TEXAS AND PACIFIC RAILWAY COMPANY
THE TEXAS AND PACIFIC RAILWAY EQUIPMENT TRUST SERIES "U"
The Texas and Pacific Railway Company invites bids for the purchase of $3,000,000.00 par value of Equipment Trust Certificates, Series "U," to mature in fifteen annual installments, and to be secured by five 1800 H.P. diesel-electric road switching locomotives; eighty 50'6" all steel single door box cars equipped with roller bearings; ten 50'6" all steel single door box cars equipped with "Kar-Go" bearings; thirty-five 50'1" all steel single door insulated box cars equipped with "damage free" fittings; twelve 50'6" all steel double door box cars equipped with "damage free" fittings; and one hundred and thirteen 50'6" all steel double door box cars, estimated to cost a total of $3,980,700.00.
NOTICE AND SPECIFICATIONS AND FORM OF PROPOSAL are available at the office of J. J. Finegan, Vice President, Room 908, Texas and Pacific Building, 1025 Elm Street, Dallas 2, Texas.
All bids must be received at the above office on or before 12:00 Noon, Central Standard Time, Tuesday, April 19, 1960, and will be opened by the undersigned, or by J. J. Finegan, Vice President, at or immediately after that hour.
The Company reserves the right to reject any and all bids.
J. T. SUGGS, President
THE TEXAS AND PACIFIC RAILWAY COMPANY
1025 ELM STREET,
DALLAS 2, TEXAS
April 5, 1960.

STOCKHOLDER'S MEETING 285

TO THE SHAREHOLDERS OF ST. LOUIS SOUTHWESTERN RAILWAY COMPANY
St. Louis, Missouri, April 4, 1960.
Notice is hereby given that the annual meeting of the shareholders of St. Louis Southwestern Railway Company will be held at the general offices of the company in the Cotton Belt Building, Fourth and Pine streets, in the city of St. Louis, Missouri, on Wednesday, May 4, 1960, at nine o'clock A.M., central daylight saving time, for the election of directors of the company in conformity with the By-Laws and for the transaction of such other business as may legally come before said meeting.
The Board of Directors has fixed Wednesday, April 13, 1960, as a record date for the determination of the shareholders entitled to notice of, and to vote at, the Annual Meeting. The stock transfer books will not be closed.
M. G. MITCHELL, Secretary.

BIDS & PROPOSALS WTD. 286

NOTICE TO CONTRACTORS
Sealed bids will be received in the office of The Metropolitan St. Louis Sewer District, 901 Washington avenue, 5th floor, St. Louis 1, Mo., until 2:00 p.m., Central Daylight Saving Time Wednesday, May 4, 1960 for the construction of Subtrunk Sanitary Sewers (N2, N3 & S7) in the area known as Subdistrict No. 1 of the River Des Peres Watershed (Creve Coeur-Frontenac), designated Letting No. C-50.
Bids will be publicly opened and read at the above time and place. Plans and specifications and further information to bidders may be obtained at the above address upon the deposit of $10.00 which will be returned to each actual bidder upon return of documents in good condition.
Bids and contract for such work shall contain provisions that the prevailing rates of pay shall be paid to skilled and unskilled labor employed thereon and that there shall be no discrimination in the selection or employment of labor because of race, creed or color.
THE METROPOLITAN ST. LOUIS SEWER DISTRICT
By JOHN E. CLARK
Secretary-Treasurer.

SEALED BIDS will be received at the office of the Metropolitan St. Louis Sewer District, 901 Washington ave. until 11 o'clock (C. S. T.) April 22, 1960, for the purchase of one automobile 4-door, 6-cylinder, automatic transmission, heater, windshield washers, left side rear view mirror, colored glass.

Biedermans Big 6-HOUR Easter Sale

Lady's Pagoda Umbrella

Pretty Plaid rayon acetate on 10-rib construction! **88c** none delivered

CREDIT UNLIMITED
Many Months To Pay!
No Mail or Phone Orders • Selections Vary at All Stores

TOMORROW, WEDNESDAY 3 to 9 P.M.

YES, Wednesday is the day to shop for a Smart New Sofa or a Brand-New Rug or a Modern Bedroom . . . for just about anything that means Easter or spring . . . **and Biedermans is the place!** And here's why . . . **every** floor of **every** Biedermans Store is filled to the rafters with the Season's MOST Exciting, MOST Complete selections . . . with **EVERYTHING** you want—the Newest, the Best of all time **at SAVINGS that'll make you look twice!**

6-HOUR LIVING ROOM PRICES!

Curved 3-Pc. Sectional Sofa with 100% FOAM reversible cushions, 6-Hours	$146.88
Beautifully styled Sofas, 100% Foam-Rubber reversible seats, backs, 6-Hours	$96.88
Large Swivel Rocker in smartest cover, 100% Foam reversible cushion, now	$28.88
Kroehler 4-Pc. Sectional Sofa, 100% Foam reversible cushions, 6-Hours	$184.00
Danish styled Divan, 100% Foam reversible seat cushions and bolsters, 6-Hours	$57.88
Hide-a-Way Sleeper Sofa and Matching Lounge Chair! Soothing vibrator action	$138.88
Selig beautifully styled Sofa in smart cover, 100% Foam-Rubber cushions, now	$158.72
Modern Swivel Chair beautifully covered in durable, washable plastic, 6-Hours	$18.97
Modern Sofa that opens to sleep Two in comfort plus Matching Lounge Chair, just	$86.88
Famous Kroehler Sofa in colorful plastic cover, 100% Foam-Rubber cushions	$158.00
Stratford Recliner Chair, plastic and Nylon fabric combination cover, 6-Hrs.	$54.77
Smart modern Divan, covered in washable and durable plastic in newest colors	$46.88
Large-size Recliner Chair automatically adjusts to any comfortable position, at	$32.88
Serta Studio Couch opens to sleep two in innerspring comfort, 6-Hours low price	$45.77

50-Ft. Plastic Hose
Brass couplings, durable plastic. 5-year guarantee. None delivered. Limit 2 **98c**

Ladies' Plastic **Raincoat and Hood** **88c**
With handy purse-size carrying case. None delivered.

FABULOUS STOREWIDE BARGAINS!

Parquet Top Limed Oak Cocktail Table and 2 Step-End Tables, 3 Pieces for	$17.88
Limed Oak, Walnut or Maple Student Desk with 40x27" plastic protected top	$21.88
Double Door All-Steel Utility Cabinet, measures 55x20", white enamel finish	$9.88
Tree Lamp with Ash Tray or Pole Lamp with Utility Tray, 6-Hour Choice at	$9.66
Edison Zig-Zig Portable Sewing Machine, full-size rotary head, round bobbin	$52.88
Eureka "Roto-matic" Vacuum Cleaner with complete set of attachments, 6 Hrs.	$38.88
Simmons Innerspring Crib Mattress with Natural Finish Dropside Crib, both for	$28.00
42" Steel Cabinet Sink, right or left hand porcelain drainboard, fixtures	$48.00
24"x36" Plate Glass Mirror, beveled-edge, plastic rosettes, silvering guar't'd	$9.77
Limed Oak 8-Pc. Dining Room! 6-Ft. Extension Table, China and 6 Chairs	$198.64
Two 32" Tall Table Lamps, Floor Lamp and Smoker! 4-Piece Matching Group	$22.00
Mahogany Cellarette, double door with lock, complete set of glassware! Now	$36.88
Formica Top Cabinet Base, all steel, 16"x20" work top, 35" high, 6 Hours	$24.44
Swedish Modern high-pressure plastic top Tables, 5 styles to choose, each	$19.77
Limed Oak 5-Drawer Desk with 40x30" top plus World Globe Desk Lamp, both	$29.88
Unfinished 5-Foot Step Ladder, sturdily constructed, 6-Hours low price	$2.88

BEDROOM and BEDDING BARGAINS!

Plasticized Shaded Tan Mahogany Double Dresser, Mirror, Chest, Bookcase Bed	$117.77
Tangier Double Dresser, Scalloped Shadow Box Mirror, Chest, Bookcase Bed	$137.77
Full or Twin Size Innerspring Mattress or Box Spring, 6-Hour Choice at	$14.88
Cordovan Mahogany Triple Dresser and Mirror, Bookcase Bed and Chest for	$128.66
Genuine Cedar Wardrobe with interior light, measures a big 64"x30", now	$38.99
Danish-inspired Triple Dresser and Mirror, Chest, full-size Panel Bed for	$158.00
Quilt-top Innerspring Mattress and Box Spring, twin size, ensemble for	$38.00
9-Drawer 60" Triple Dresser, Mirror, Chest, Bookcase Bed! Walnut or grey	$199.67
Walnut 62" Triple Dresser, Landscape Mirror plus Bookcase Bed, 6 Hours at	$98.63
Rich Cordovan Mahogany Giant Triple Dresser, framed Mirror, Bookcase Bed	$128.77
Bookcase or Wagon Wheel 8-pc. Bunk Bed Outfits with Sealy mattresses	$59.88
Drexel Bleached Mahogany Double Dresser, Mirror, Chest & Bookcase Bed	$247.66
Simmons Tuftless Innerspring Mattress or Box Spring, 6-Hour Choice at	$27.77
Ebony plastic-topped Double Dresser & Framed Mirror, Chest and Panel Bed	$144.77

Fire King Double Roaster
Full 3-qt. size rinses clean. Bake, serve, store and re-heat in it! None delivered. **98c**

Metal Ironing Board
Folding legs. Ventilated top. None Delivered. **2.99**

SAVE on REFRIGERATORS, FREEZERS!

NORGE full 11-cu. ft. Refrigerator has full-width top freezer, door shelves	$159.86
FRIGIDAIRE 11-cu. ft. Refrigerator with new sheer look, lace-work styling	$187.44
GENERAL ELECTRIC Upright Freezer holds a full 350 lbs. of frozen foods	$193.85
PHILCO 2-door automatic defrosting Refrigerator, nearly 11 cu. ft.	$247.22
NORGE 12-cu. ft. Upright Freezer holds a big 420 lbs., has new square look	$192.86
PHILCO automatic defrosting Refrigerator, latest food-keepers, nearly 11 cu. ft.	$217.21
Famous NORGE 8-cu. ft. refrigerator buy. Full-width freezer, door-shelf storage	$136.22
NORGE 560-lb. 16-cu. ft. Chest Freezer, zero degree for safest food keeping	$227.46

ELECTRIC and GAS RANGES CUT!

Apartment size Gas Range with large oven, rockwool insulated at a low	$39.70
Famous Name Full-Size Gas Range, big insulated oven, broiler, clock, timer	$86.43
Hardwick Matchless Gas Range, full size, with clock, timer and griddle	$119.76
WESTINGHOUSE Super Electric Range, 40" wide, with full-width oven, just	$147.44

DINETTE SET PRICES SLASHED!

Chrome 'n Plastic Extension Table with mar-resistant top plus 4 Chairs, 6-Hours	$33.00
7-Pc. Douglas Dinette, mar-resistant Table top, 6 full-length back Chairs	$99.00
Modern Dropleaf Table with Plastic top plus 2 matching Chairs, chrome, 6-Hrs.	$36.66
Bronzetone Round Table extends to 60" oval, 6 plastic upholstered Chairs	$69.95
Bronze 'n Brass inlay-top Table 36" wide, extends to 72" long; 8 Chairs	$88.00
Plastic 'n Chrome mar-resistant Table top, 6 contrasting Chairs, 6-Hours only	$44.00
Wrought-Iron base Glass Top Table and 4 wrought-iron back, plastic seat Chairs	$36.88
Inlay-top 36" wide Table extends to 60" long, 6 two-tone plastic cov. Chairs	$66.00
Chromcraft 36x60" Round Extension Table, 4 foam-cushioned Chairs, bronze	$88.00
Plastic Top 36x60" Extension Table, 2 Arm and 4 Side Chairs in jet-black finish	$67.77

SMALL APPLIANCES

Your Choice . . . **7.88** Each

PRICE CUT WASHERS & DRYERS!

NORGE De Luxe Wringer Washer, porcelain tub, safety adjustable wringer	$58.66
GENERAL ELECTRIC 2-cycle automatic Filter-Flo Washer, Model #WA600T	$188.76
SPEED QUEEN De Luxe Washer, double-wall tub keeps water hot 40% longer	$83.25
NORGE Electric Automatic Dryer is safe for all fabrics, tumble action	$99.66
WESTINGHOUSE fully automatic Washer with revolving agitator, a beauty at	$118.70
MAYTAG, the best name in washing, makes this fully automatic washer	$168.76

6-HOUR CARPET SAVINGS!

Modern Tweed BROADLOOM 9' and 12' widths. Grey, Cocoa, Beige! **2.77** SQ. YD.

9x12' 100% Wool Broadloom RUG Choice of colors in modern tweed pattern! **$33**

69c 9' Felt-Base Linoleum, sq. yd.	43c
27x18" Assorted Carpet Samples, now only	49c
$2.29 Cotton TV Rug Runners, 6-Hour price	1.66
Carpet Runners, approximately 2'3"x9'	6.66
9x12' Modern Cotton Tweed Rugs, priced at	17.77
$59.95 Tweed 9x15' Broadloom Carpet	41.55
$79.95 Tweed 12x15' Broadloom Carpet,	55.40
9x12' Linoleum Rug, ass't colors, limit 3	3.94

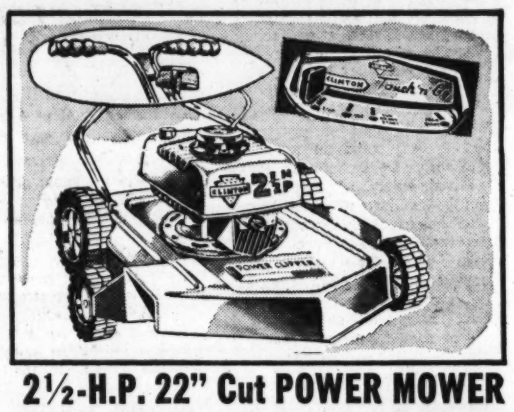

2½-H.P. 22" Cut POWER MOWER
Cuts a wide 22" swath down your lawn, powered by a 2½-H.P. Clinton engine! Recoil starter, steel deck. **$33**

3-Pc. Summer Group: Webbed Settee, Chair and Round Table. All folding!	$19.66
Good size Aluminum Ice Chest, fully insulated, has 2 bottle-openers, ice pick	$12.88

Imported English Hand Lawn Mower
5 Self-Sharpening Blades **13.77**
Blades of Sheffield steel, tires have rubber treads.

Large 5' by 8' PLAYHOUSE
Door and TWO Windows **39.88**
Red roof, white hemlock siding, full 6 ft. to peak.

Aluminum and all-weather webbing Set. 2 adjustable chaises. 2 chairs	$29.66
2½ H.P. 20" Cut Power Mower with the new Impulse Starter, reversible handle	$44.00
Genuine Redwood Picnic Set. 6-ft. table, 2 side benches and 2 end benches	$29.66
Sturdily built Gym Set with 6-ft. slide, 2 swings, air-glide, trapeze and more	$18.88
Easy-Glide double Lawn Swing. Heavy tubular steel frame, fringed canopy	$15.88
Patio-King Redwood and Alum. Picnic Set. Folding, versatile placement	$16.88
De luxe 24" Brazier Grill, with Spit, Motor and Hood, 6 pkgs. Charcoal	$13.88

Decorative FIBERGLASS PLANTER
21" High **88c**
Non-inflammable, non-toxic, with wrought iron finish stand, rubber-tipped legs. 9" diameter bowl is 8" deep. Sorry, none delivered.

6-HOUR TV, RADIO & STEREO BUYS!

5-YR. TV Picture Tube Warranty Included on Pro-Rated Basis

Famous Name 17" portable TV, 156-sq. in. viewing area, carrying handle, 6-hrs.	$96.66
SONORA all wood Mahogany 21" TV, full 262-sq. in. viewing for a low	$144.44
SONORA all wood Mahogany 21" TV, console, excellent entertainment for	$164.66
Famous PHILCO 21" TV. Beautiful walnut console, perfection of engineering	$195.00
PHILCO 21" consolette TV. Smartly styled. The base is included at just	$177.22
HEAR this pocket-size transistor Radio (with case), it's a tremendous buy	$10.88
PHILCO Slender-Set Radio, a trim beauty with powerful speaker for	$14.44
Really a bargain in Hi-Fi Phonos for good listening pleasure, portable, too	$48.88
SONIC Mahogany Stereo Hi-Fi, a wood console for the best listening ever	$96.44

FREE Storeside Parking

Biedermans of St. Louis

DOWNTOWN • SOUTHWEST • NORMANDY
EIGHTH and FRANKLIN — 6800 CHIPPEWA — 7400 NATURAL BRIDGE
ALTON: BROADWAY and PIASA

Editorial Page Daily Cartoon

EDITORIAL SECTION

ST. LOUIS POST-DISPATCH

SPORTS MARKETS—Section B Page 2

SECTION C — ST. LOUIS, TUESDAY, APRIL 12, 1960 — PAGES 1—8C

Vanishing Defense Issue May Be Revived by Pentagon Decision to Cancel Bomarc-SAGE Program

Estimated Three Billions Already Spent on Project — Investigation Might Help Taxpayer Understand Waste of Service Rivalry.

By MARQUIS W. CHILDS
A Washington Correspondent of the Post-Dispatch.
© 1960 St. Louis Post-Dispatch

WASHINGTON, April 12.

THE SO-CALLED DEFENSE issue has largely vanished from sight if only because the military hero in the White House has said repeatedly that he knows more than anyone else in this nuclear-electronic age about America's security and how to achieve it.

But there is a chance that it may be revived in connection with a Pentagon decision to cut back almost to zero the development and production of the Bomarc air defense missile. Some estimates put the amount already spent on Bomarc at three billion dollars.

Senator Henry Jackson (Dem.), Washington, says that when the military construction bill comes before the Armed Services subcommittee he will demand to know why the Bomarc and its allied warning system SAGE is being abandoned after such a huge investment. He points out that Bomarc sites on the West Coast, costing on the average of $13,000,000 each, are to be abandoned.

They will stand, he says indignantly, as monuments to a colossal error in judgment, to put the kindliest interpretation on what has happened. Among them are the Payne Air Force Base, near Everett, Wash., 44 per cent completed; Camp Adair, Ore., 67 per cent completed; Travis Air Force Base near San Francisco, 25 per cent completed; Vandenberg in California, 44 per cent.

THE REPLY of the "truth squad" in the office of the Secretary of Defense is, in effect, that development of the Bomarc was justified on earlier intelligence estimates of the number of manned bombers to be produced by Soviet Russia. The new intelligence estimate radically downgrades this number and it credits the Soviets with much greater accuracy in long-range missiles than had previously been assumed.

The total amount that will have been spent on Bomarc-SAGE, according to the Defense Department memorandum, is $3,700,000,000. For this there will ultimately be eight operational Bomarc bases in the East and on the United States-Canadian border, plus a warning system "ready to serve in time of war in the incredibly difficult task of sorting out enemy bombers coming in to attack. . . ."

The unofficial intimation out of the Pentagon is that Senator Jackson has been one of the principals pressuring for the continuation of Bomarc. The Boeing plant producing and developing this missile means a large payroll in Seattle in Jackson's home state.

Insisting that he has never at any time applied pressure, Jackson points to the statement of the military construction subcommittee nearly two years ago when efforts were made to get a decision out of the Defense Department as between Bomarc and its Army competitor, the Nike-Hercules.

"IT IS THE COMMITTEE'S firm unanimous opinion," said a report issued in July of 1958, "that decisions must be made to eliminate duplication or otherwise the annual cost of the defense budget will require increases beyond all reasonable proportions."

With the fierce rivalry between the two missile systems, Boeing began a campaign of newspaper advertising to resist any cuts. Prompt newspaper retaliation came from Western Electric and the Bell Telephone Laboratories involved in the production of Nike-Hercules.

Cuts in the far more modest Nike-Hercules program were resisted by Senator Sam J. Ervin Jr. of North Carolina. An important payroll in his state was involved and he served notice on the military construction subcommittee that he would publicly challenge any attempt to eliminate Nike-Hercules.

For as long as a year and a half to two years, it was widely said that the Bomarc, an air-breathing missile, would be obsolete by the time it came into full production. In over-all justification of the vast expenditure on Bomarc, the Defense Department argues that with the rapid shift in weaponry it is often necessary to develop systems that will be obsolete before they can be proved out. Research and development still continue on Bomarc A, big brother to Bomarc B.

That argument may be valid, but this looks like such a beautiful example of duplication, commercial rivalry and regional competition that a really thorough, objective investigation might help the confused citizen to learn the facts.

The trouble is that he listens on the one hand to President Eisenhower's repeated affirmation that he knows best and on the other hand to the critics who seem to have a political or a personal stake in their attacks. The end result is bewilderment and finally indifference.

SAGE IS TESTED AS AIR SAFETY AID

WASHINGTON, April 12 (UPI)—The Federal Aviation Agency disclosed yesterday that it is conducting tests to determine if the Air Force's bomber defense system could be used to help prevent high-altitude civilian air collisions.

It said the tests, which began April 4, also will determine "whether the SAGE system will permit FAA (air traffic) controllers to track more aircraft simultaneously than is possible using other methods and facilities."

SAGE, known officially as Semi-Automatic Ground Environment, is a costly system of radar, computers and television circuits designed to guide United States fighters and anti-aircraft missiles in attacks on enemy bombers.

Some aviation experts believe the same idea could be used to prevent civilian air collisions.

An FAA spokesman said about 20 air traffic controllers now are conducting the tests at two Midwestern SAGE detection centers. Armed with Strategic Air Com-

Continued on Page 7, Col. 2.

Support Grows For Stevenson As Nominee

Illinoisan, Back From Latin Tour, Has Advantage Over Rivals.

WASHINGTON, April 12 (AP).

ADLAI E. STEVENSON drew support today for the Democratic presidential nomination despite his repeated statements that he is not a candidate and does not expect to be nominated.

Senator A. S. Mike Monroney of Oklahoma, announced he was for Stevenson and said a personal survey indicated other Democratic candidates believe the two-time party nominee is the man most likely to win the nomination if they themselves do not succeed.

Senator William Proxmire of Wisconsin, said in a separate interview a poll showing Stevenson as second choice of Wisconsin's 31-vote delegation indicated the former Illinois Governor might get some early support from that state at the Los Angeles nominating convention.

SENATOR ROBERT C. BYRD of West Virginia, who is trying to block a victory by Senator John F. Kennedy of Massachusetts in the May 10 West Virginia primary, said there was a "considerable" residue of support for Stevenson in his state.

Stevenson, just returned from a lengthy South American tour, makes a formal address tonight at the University of Virginia, Charlottesville. He is expected to discuss various aspects of foreign policy and avoid domestic politics, but his appearance will put him back into the public eye.

Significantly, pernaps, some of those who worked in his campaign in 1956 were called in to help distribute advance texts of the speech.

Monroney and Proxmire, who is remaining neutral in the nomination contest, agreed that Stevenson's position of not being a candidate gave him an advantage over most of his potential rivals for the nomination.

Proxmire noted that Kennedy and Senators Lyndon B. Johnson of Texas, Hubert Humphrey of Minnesota and Stuart Symington of Missouri had been piling up Senate voting records which have their political liabilities as well as their assets.

"While all of the Senators are embroiled in a lot of controversies, Stevenson is standing off from the fray," Proxmire said. "His views are well known in general, but he doesn't have to get himself involved in details."

MONRONEY SAID he had found evidences of widespread support for Stevenson among rank and file members of the party.

Stevenson obviously will have a backlog of strength among delegates pledged to Humphrey, if the latter fails. Senator Wayne Morse of Oregon, who is running in the District of Columbia, Maryland and Oregon primaries, has said he will be for Stevenson if he cannot get the nomination.

Czech Elections June 12.

VIENNA, April 12 (UPI)—The Czech Communist cabinet decided yesterday to hold general elections June 12. In the last general elections in Czechoslovakia, held in 1954, the unopposed "national front" group won 98 per cent of the vote.

—Associated Press Wirephoto.

Not a 'Draft Evader'

Smiling ADLAI STEVENSON at New York news conference yesterday where he said that he is neither seeking nor expecting a third Democratic presidential nomination. He remarked also that he would not be a "draft evader" if called on to run by the convention.

ITALIAN PRESIDENT CONSIDERS ISSUING ELECTIONS CALL

ROME, April 12 (UPI)—President Giovanni Gronchi called in the presidents of the Senate and the Chamber of Deputies today to discuss whether he should dissolve Parliament and call new national elections.

The crisis began Feb. 24 when Premier Segni and his government resigned following a deep split in his own Democratic party. Since then one proposed government alignment after another has collapsed. The latest to fail was Fernando Tambroni.

Tambroni and his cabinet resigned yesterday because his own Christian Democratic party would not accept a minority government that had to rely on Neo-Fascists to remain in power. Tambroni squeaked through a test of confidence in the National Assembly by three votes Friday night when the Neo-Fascists voted for him.

Humphrey Asks Health Aid Bill For Aged Now

Senator Urges Congress Not to Wait for 'Go Slow' Administration.

WASHINGTON, April 12 (UPI).

SENATOR HUBERT H. HUMPHREY (Dem.), Minnesota, urged Congress today to enact a health insurance plan for the aged without waiting for recommendations from the "Republican go-slow, not-now, veto Administration."

"If we wait," he said, ". . . we will wait forever."

In a statement to a Senate subcommittee considering various medical care plans, Humphrey called for "government with a heart" to provide health insurance through the social security program for the elderly.

Interrupting his presidential campaigning in West Virginia to testify, Humphrey urged action on the measure he has introduced in the Senate.

HE SAID the "wonderful tool of social insurance" could spread the heavy health care costs of old age over an entire lifetime.

Now, he said, the elderly are required to use up their "meager savings" just at the time when their income is barely enough for simple necessities like food and shelter.

Like the plan advanced by Representative Aime J. Forand (Dem.), Rhode Island, Humphrey's proposed program would be financed by a social security tax increase of one-fourth of one per cent for employers and workers, and three-fourths of one per cent for self-employed.

Senator John F. Kennedy of Massachusetts, who is Humphrey's opponent in the West Virginia Democratic presidential primary race, also has introduced a bill similar to Humphrey's and Forand's.

THE ADMINISTRATION strongly opposes the Democratic bills and is studying possible alternatives that would provide insurance on a voluntary basis and through existing private insurance systems if possible.

A proposal by eight Republican Senators for a federal-state-private scheme of health insurance for the aged, which the Administration has not indorsed, was denounced today by AFL-CIO as "clumsy and inequitable."

Nelson Cruikshank, director of the AFL-CIO's social security department, issued a statement attacking the G.O.P. measure.

Representative John Dingell (Dem.), Michigan, said in a statement that "it behooves" the Administration to "shilly-shally around and . . . come forward with no program."

"IT WOULD SEEM that the President, who is probably the No. 1 recipient of socialized medicine and cradle-to-the-grave security in the United States, could do something constructive," Dingell said.

Forand testified in order to "clear up a few points." He told the Senate group that commercial insurance firms are "blind" to oppose his measure. He said his bill would permit the companies to cut premiums and extend coverage without the high risks of insuring the aged.

Margaret Schweinhaut, a Maryland state legislator and chairman of the Maryland Commission on Aging, said the medical profession, which is fighting the Forand bill, actually "brought about the old age problem" with advances that have made it "more difficult to die."

Challenge to America: Report Sets Drastic Goals for Schools

Office of Education Proposes 50 Pct. Rise in Teacher Salaries, 25-Billion-Dollar Building Program.

WASHINGTON, April 12 (UPI).

AMERICANS WERE CHALLENGED today to accept as their "national goals" in education a 50 per cent increase in teachers' salaries by 1963 and a 25 billion dollar school building program in the next decade.

These admittedly "drastic goals were proposed in a study prepared by the United States Office of Education for a conference of leaders of 100 educational organizations.

The conference was called by Arthur S. Flemming, Secretary of Health, Education and Welfare. Flemming emphasized to reporters that the report was simply a "basis for discussion" and did not necessarily reflect Administration thinking.

However, Dr. Lawrence G. Derthick, commissioner of education, described the report in a foreword as "a professional appraisal of the factual situation" facing Americans in building and maintaining adequate public schools.

THE REPORT SAID that with the nation locked in a life-or-death technological race with Russia, it is a matter of "fearful urgency" to overcome the classroom and teacher shortages in the 10 years ahead.

To attract enough good teachers it said salaries must be "competitive with those in other occupations requiring equivalent training and experience."

The report said this will require raising average teachers' salaries 50 per cent from $4959 to $7439 annually by the 1963-64 school year and continuing increases of about 3 per cent a year.

The report said that with increasing enrollments the total national expenditure for public school teachers' salaries would have to be increased from $6,870,000,000, to $12,411,000,000 by 1963-64, and to nearly $15,000,000,000 by 1970.

THE STUDY CALLED for construction of 607,800 new classrooms in the current decade, two thirds of them in the first five years. It said the total expense would be about $25,500,000,000.

The report did not take up where the money is coming from. Many of the educational organizations at today's meeting are on record as seeing no alternative to huge federal expenditures on a permanent basis.

President Eisenhower has opposed federal funds for schools on a continuing basis. The study did not mention the Administration position, but it said that "drastic measures" are imperative to save America's schools, and added:

"If the ends are absolutely necessary, there can be no political or economic issue as to whether means should be provided."

SHORTHAND
Specialists noted since 1934 for training skilled Secretaries-Court Reporters. Learn fast with private tutoring, choice of hours. Gregg or machine. Ask for catalog. Shorthand Institute, 511 Locust St., CH. 1-5800.

SNAPPIN' TURTLE
for those who want the best
FREE DEMONSTRATION
• Sizes 22" to 36"
• Riders and Walkers
Baker PA. 7-7710

HEAT WITH GAS
CALL DOLL
HEATING & COOLING COMPANY
Stewart-Warner Heating Equip.
Permit Holders YO. 5-6621

STEEL EXECUTIVE CHAIRS
Foam Rubber Upholstery
of Many Colors $49.95
cosco
FEDERAL OFFICE EQUIPMENT CO.
1120 PINE · ST. LOUIS 1, MO.
CH. 1-6464

POTTED EASTER LILIES
WESTOVER GREENHOUSES
7800 OLIVE ST. ROAD
PA. 6-2020

They'll remember!...
WHEN YOU USE A CHART-PAK EASEL

Tired of struggling with easels that are clumsy, insecure, difficult to set up and to carry?
For presentations, chalk-talks, conferences, exhibits. The CHART-PAK-Easel is the answer! Sturdy, handsome, light weight, it sets up in seconds, holds charts, pads, flip-overs, stands firm and steady, weighs less than 12 lbs.
Six-foot high floor model in smart aluminum finish, attractively priced. Why not let us show you?
Bader's 1113 LOCUST GA. 1-2870

In the Spring Everyone's Fancy Turns to Plenty of Hot Water . . .
GAS WATER HEATERS AT RED-E-GAS COMPANY
9000 Watson VI. 3-4021

NO 10% EXCISE TAX!
We Bought These G-Es From the Factory Before the New Federal Excise Tax on Air-Conditioners Became Effective. Actually save much, much more than the Federal Tax because this previous year's model is cut in price!

Central Hardware PHONE ORDERS EV. 3-2070 Toll Phones Call Enterprise 811 Toll Free

BIG 1-H. P.
G-E AIR CONDITIONERS
PLUGS INTO HOUSEHOLD CURRENT!
9000 BTUs of cool, cool air For a cool, cool Summer!
• "Custom Thinline" Design
• 115 Volts, 12 amps.
• Easy Action Rotary Controls
• Super Quiet
• Automatic Temperature Control
• Compact As Can Be
Formerly $299.95
219.95 NO MONEY DOWN $15.00 Per Mo.
FREE SERVICE FOR A FULL YEAR!
FREE DELIVERY in St. Louis Area!
5-YEAR GUARANTEE!
Get yours before these are gone! If we could replace them you'd pay at least $40.00 more . . . and the newer model gives you only 8500 BTU's and doesn't have a push-button air freshener.

G-E's FAMED "FAST 40" WATER HEATER
FOR HOT WATER ALL THE TIME!
Heats 3 to 4½ Times Faster Than Most Electric Water Heaters!
INSTALL IT ANYPLACE!
No Flues or Chimneys Needed Because There Are No Deadly Fumes To Carry Away
BIG 40-GAL. SIZE
NOW! YOURS FOR ONLY 99.95 No Money Down $5.00 Per Month

DOUBLE-OVEN PUSH-BUTTON RANGE
• 40-Inch automatic . . . biggest made
• Automatic oven floodlight turns on when door is opened
• Removable oven doors for easy oven cleaning
• 2 built-in appliance outlets, one works off automatic timer, makes electric appliances automatic
WAS $369.95
298.88 NO MONEY DOWN $15.00 PER MONTH
WIRED! $19.95 Limited time only
WIRING OFFER GOOD ON ALL "G-E" RANGES
If you need wiring, we will wire and install your new General Electric range complete for only $19.95, normal installation in St. Louis and St. Louis County (slightly higher for 2 or 4 family 2nd floor dwellings). Pay only $19.95 (instead of the average $70 to $90 charge), a savings of $50 to $70 in single family dwellings.

BASEBALL SPECIAL 17-INCH TV
G-E's New 1960 Beauty With the Easy-to-View DAYLIGHT BLUE PICTURE TUBE!
Has All the Power of a Big Console, Yet It Weighs Only 39 Pounds!
159.95 No Money Down! $10.00 Per Month
With a Portable Antenna!

"Do-It-Yourself" TAILORED LUMBER
We Cut the Lumber To Any Size. A Board for a Shelf or the Fence, or Lumber for a Complete House. You Save, Too!

CENTRAL HARDWARE
LINDBERGH STORE — LINDBERGH AND BIG BEND — OPEN EVERY NIGHT
KINGSHIGHWAY STORE — 1616 S. KINGSHIGHWAY — OPEN NITES MONDAY, THURSDAY & FRIDAY
WELLSTON STORE — 6250 EASTON AVE. — OPEN NITES MONDAY, THURS., FRI. & SAT.
DOWNTOWN STORE — 811 N. SIXTH AT DELMAR — OPEN NITES MONDAY, AND THURSDAY
UNION AVE. STORE — 4200 N. Union — OPEN DAILY 8 TO 5:30
Appliances not on display at Union Ave. store.

ST. LOUIS POST-DISPATCH
Founded by JOSEPH PULITZER
December 12, 1878
Published by
The Pulitzer Publishing Co.
1111 Olive St. (1) — MAin 1-1111

THE POST-DISPATCH PLATFORM

I KNOW THAT MY RETIREMENT WILL MAKE NO DIFFERENCE IN ITS CARDINAL PRINCIPLES, THAT IT WILL ALWAYS FIGHT FOR PROGRESS AND REFORM, NEVER TOLERATE INJUSTICE OR CORRUPTION, ALWAYS FIGHT DEMAGOGUES OF ALL PARTIES, NEVER BELONG TO ANY PARTY, ALWAYS OPPOSE PRIVILEGED CLASSES AND PUBLIC PLUNDERERS, NEVER LACK SYMPATHY WITH THE POOR, ALWAYS REMAIN DEVOTED TO THE PUBLIC WELFARE, NEVER BE SATISFIED WITH MERELY PRINTING NEWS, ALWAYS BE DRASTICALLY INDEPENDENT, NEVER BE AFRAID TO ATTACK WRONG, WHETHER BY PREDATORY PLUTOCRACY OR PREDATORY POVERTY.

JOSEPH PULITZER

April 10, 1907

Letters from the People

The Image Between

I have read with interest the progress of the talks with representatives from other nations regarding the disarmament plans. I have noted with pleasure Secretary Herter's statements favoring complete disarmament. This is encouraging.

It is not my purpose to argue the merits of this step. I am sure that Secretary Herter is far more aware of its necessity than I. Instead, I urge that he take every possible step to allay the fear of the Soviet bloc that grips this country.

I believe that the widespread existence in our land of a stereotype of the "evil enemy vs. the guileless prey" is one of the greatest stumbling blocks to the overthrow of our present policy of reliance on military force as a deterrent to war.

Without the eradication of this image of an evil monster ready to pounce upon us in the event of disarmament, it is worse than futile to talk of disarmament with "inspection." No system of inspection will satisfy those who suffer from this malaise.

For this reason, I urge you to emphasize those great areas of common interests and cultural heritage which we share with the Soviet peoples.

Stress to the world that we really believe that no nation has a monopoly on either good or evil. Strengthen our faith that the best way to overcome an enemy is to make him our friend through positive, constructive acts.

I firmly believe that a vast majority of the American people stand ready to support this view. The vocal minority have ruled too long. Rally the men of faith and trust to an all-out commitment to a bold new program of co-operation with all mankind to build a new world.

Springfield, Ill. **John R. Scott**

The Natural Law

I was amazed at the declarations of the presidential candidates on the population explosion and their theories of how to control it.

There are other ways of limiting population than the means they advocate. I suggest teen-agers wait before contemplating early marriage.

I am not a Catholic but it appears now this is the only religious sect which is not against the natural law.

I do not want my tax money to be used against my belief in the natural law, and I shall protest it if and when such an advocacy comes out.

(Mrs.) Genevieve Young

Ugh!

On May 10, 91 years ago, Union Pacific and Central Pacific rails met at Promontory, Utah. A golden spike ceremony marked the completion of our first transcontinental railroad. Formidable mountain barriers were overcome with primitive equipment. The project was harassed by hostile Indians armed with bows and bootlegged rifles.

Three tribes of modern "Indians" are still trying to destroy the usefulness of our faithful Iron Horse:

1. Bureaupahos, armed with tons of obsolete regulations and miles of red tape, are burying the rails under mountains of political overhead.
2. Assessioux are constantly swarming over railroad installations. They are on the warpath to lift the scalp off all taxable assets at double the value of other private property.
3. Spendakotas are shoveling out tax revenue, so collected, for property-tax-free highways, waterways, and gift-wrapped airports for railroads' competitors.

In the interest of national defense, not to mention fair play, the depredations of modern "Indians" on our vital railway network should be curbed. **K. Fritz Schumacher**
Friendly Indian
Sierra Madre, Calif.

Way to Remove Blight

With the earnings tax bringing a surplus revenue to the city, perhaps you can push a law whereby the the city can contract to remove a blighted building at no cost to the owner except that he be required to give to the city a small per cent of any revenue obtained from the vacant land or building which may be erected. This would halt the need for any further worries about parking, land, etc. downtown.

M. L. Shaul

Just Browsing

While looking over a magazine rack at a hospital snack bar here in St. Louis, I was very delighted to see that the entire selection of magazines was good, clean, decent literature. It was a pleasure to know that anyone who saw me knew that I wasn't looking at trash.

A Visitor From Nebraska

Getting There First

St. Louis can be thrilled by the portrait of its future downtown area drawn by the City Plan Commission. It is a portrait of a bright new city that might be. But before this city can be, it must first develop an efficient mass transportation system.

The Plan Commission itself says this repeatedly. As quoted in today's Mirror of Public Opinion, the commission states: *"A rapid transit system must be developed* if we are to reach the growth potential of the central business district."

A glance at the map of the plan shows why this is so. Surrounding the downtown area of the future is an expressway loop; inside that is a rim of parking garages; inside the latter are the long malls, the parkways, new facades, shopper walkways and streets for shuttle busses and other vehicles which would carry people from the outside inward.

In the core, between the highways and garages, 45,000 more persons could live and work and prosper. The riverfront memorial and adjacent stadium area offer a beginning toward a new way of life downtown. Yet before people can enjoy it, they have to be able to go there first—easily and swiftly.

Improving transit depends at this moment largely upon Mayor Tucker. In late March he rejected Public Service Co.'s proposal to improve service in return for abatement of certain local taxes. The Mayor promised to offer an alternative within 30 days.

The alternative certainly will require some form of public decision. In our opinion, public ownership offers the simplest way of putting more funds into improvement of service. It is the logical alternative to subsidization of private transit. The exhaustive study of the Citizens Metropolitan Transit Committee resulted in a proposal for a public transit district, with authority to tax and to convert existing systems to public ownership.

Whatever Mayor Tucker recommends, his proposal should be known before the end of this month. Meanwhile the City Plan Commission has emphasized a lesson that St. Louis has learned through a decade of traffic congestion and declining mass transportation. The bright vista of a new downtown depends on a rapid transit system.

Subtraction in Freedom

Perhaps members of the House Un-American Activities Committee thought they were doing some kind of patriotic service by citing H. Chandler Davis for contempt. Yet the six-month prison term for that brilliant mathematician actually damages the nation's best interests.

Mr. Davis sought protection of the First Amendment in refusing to answer committee questions in 1954 about Communist activities during student days. His plea availed him little; he is in the Federal Correctional Institution at Danbury, Conn. Meanwhile, he has been unable to continue his work as an associate editor for the *Mathematical Review*. In that post he reviewed research papers with emphasis on those from Russia. As other distinguished mathematicians have protested, America's knowledge of Russian mathematical and scientific progress has been diminished by the imprisonment of Mr. Davis.

For the House Un-American Activities Committee there is a lesson here as to why the Founding Fathers were so insistent upon the First Amendment. The Davis case shows it is difficult to cut off individual roots of freedom of thought without damage to the fruit.

To Protect Defense Dollars

The problem of how to penalize improper use of military influence without penalizing the use of military expertness has not yet been adequately dealt with, despite House passage of the Kilday bill.

This measure, which originated in the House Armed Services Committee after the Hebert subcommittee held extensive hearings, is well described as having only "baby teeth." It provides that retired officers going to work for firms with defense contracts must register at the Pentagon. No officer would be allowed to take a selling job with such a firm until two years after retirement. He could be employed, however, in advisory capacities where his experience might make him of great value to the nation as well as to the company. Violation of the bill would be punishable by loss of two years' retirement pay and by any other penalty a court-martial might direct.

This might indeed be mild punishment where millions of dollars are at stake. Yet criminal penalties are applied to any former employe of the Justice Department who accepts within a two-year period any private employment that involves matters he handled as a public official. This must have been what Representative Hebert had in mind when he sought to amend the bill by providing penalties of up to a year in jail and a $1000 fine. The amendment was defeated.

Representative Hebert has done well to continue the fight for his amendment by submitting a new measure. The substitute bill is a better one in that the defense contractor would be punished.

While it is true that the Hebert subcommittee failed to find any substantiation for numerous allegations and rumors concerning influence peddling in defense jobs, that is no reason for not erecting safeguards. The competition for defense contract billions is stiff. Companies spring up over night and some mushroom amazingly. The new Hebert bill is needed as a warning to anyone who might be tempted to cut corners for quick dollars.

Absent From the Lists

The apathy of the Republican party about Missouri state election races hardly befits champions of a two-party system. The deadline for filing for the Aug. 2 primary is April 26. Yet no G.O.P. candidate has filed for Secretary of State or Attorney General. Only two Republicans have filed for the gubernatorial race—State Representative Edward G. Farmer Jr. of Joplin and Harry C. Timmerman of Sullivan, a political unknown. Jewett Fulkerson, a Liberty farmer and auctioneer, is expected to file soon.

Evidently the Republicans are not eager to enter state contests because they fear they may not win. But the best way to court failure is to concede it in advance. In politics, as in every other kind of endeavor, there is recognition and honor in effort alone. A little persistence might produce even more concrete results for Missouri Republicans in time. Certainly it would earn the gratitude of the public which has a right to a freedom of choice in August and in November.

Speaking of Being Premature

The expected backfire against a nuclear testing treaty appears to be building up, with Democratic members of the Joint Congressional Committee on Atomic Energy playing a prominent part in it. Subcommittee hearings are planned for later this month at which Dr. Edward Teller and other foes of an agreement to ban tests will have a chance to beat the drums of alarm. Chairman McCone of the Atomic Energy Commission and Chairman Clinton P. Anderson of the joint committee already have struck a few drumbeats.

If the Administration proposes a treaty, it will be perfectly in order for the atomic energy committee to study it and comment on it, although the Foreign Relations Committee naturally will have primary jurisdiction. But is it not somewhat premature to hold hearings on a proposal before it has been made—indeed, even before agreement on its terms has been reached at Geneva or the summit conference?

Dr. Hans Bethe, distinguished nuclear physicist who favors a testing ban, has been criticized by joint committee members for prematurely expressing a favorable view of the Soviet proposal on which current negotiations are based. Senator Gore appears to think Dr. Bethe should have waited until he saw the text of the Soviet proposal. But Mr. McCone and Senator Anderson did not wait for the text before denouncing the Soviet plan. Why doesn't Senator Gore criticize them?

Subsequent events have shown Dr. Bethe to be right. He said the Soviet proposal was an important step forward in the negotiations, and it was. Is the committee really interested in seeing to it that there will be no further steps forward? If it mounts an attack on a testing treaty before it knows what the treaty is going to contain, the public will be forced to think so.

Possibilities Still

The Wisconsin primary certainly did nothing to lessen public interest in certain presidential possibilities who are not even unavowed candidates. Vice President Nixon's poor showing in the primary has prompted some Republicans to take another look at Gov. Rockefeller, who has indicated he remains available for the presidential nomination, though not for second place on the ticket. Adlai Stevenson begins a series of speeches which may encourage his followers to agitate for a Stevenson draft. It would be ironical in the extreme if the July conventions turned to Stevenson and Rockefeller. It would be unlikely, too, but by no means impossible.

Focus for the Drug Probe

As the Kefauver committee reopens its hearings on drug prices this week, we hope it is going to begin to focus on legislation which will protect the public in the efficacy, the safety, the quality and the price of pharmaceuticals.

Senator Kefauver has an impressive record for disclosing ills which may call for new legislation — in organized crime particularly, before the present inquiry. His record for following through is unimpressive. The matters he now has under investigation are too important to the public health for their study to be allowed to fizzle out in a shower of fireworks.

We think the subcommittee should be offering, for example, some clues to Congress for legislation to tighten up the patent laws. When a company can license a patent it does not possess, something is wrong. Should patents be permitted merely for processes and combinations? We think this is at least open to discussion.

Perhaps the Food and Drug Administration and the Federal Trade Commission should be empowered to do more than they can do now to prevent misrepresentation about drugs. The question whether high-pressure traveling salesmen should provide physicians with much of what they know about a bewildering stream of new proprietary medicines ought to provoke some definite suggestions from the subcommittee.

There have been enough sensational disclosures. Now the time is here for constructive legislation.

Policy at Variance With Law

Logic simply cannot sustain the Department of Justice policy which has convinced United States Attorney William H. Webster that he is precluded from determining whether the failure of Teamsters' Local 688 to report its contributions to the campaign funds of candidates for federal office is a violation of the Corrupt Practices Act.

After consulting superiors in Washington, Mr. Webster said that under a policy established by former Attorney General Brownell, the Department is not disposed to act in such cases unless asked to do so by the clerk of the House or the secretary of the Senate with whom, under the law, campaign fund reports should be filed.

This is based on the view that such reports are for the information of Congress. But most Americans surely are under the impression that the reports also are for their information as voters, that the maximum penalties of two years' imprisonment or a $10,000 fine were set so that they might learn the source and the nature of the candidates' cash support.

Congress may be indifferent to reporting and to the disclosure of information just as it is indifferent to tightening up of the rules governing campaign expenditures. Some members may have personal reasons for not rousing a sleeping dog; and it may be "smart" for the Department of Justice not to antagonize such politicians. But the business of the Department is to enforce the statutes.

Wherever it finds reasonable cause to believe a law has been violated, it should present the facts in court for judgment. Since Local 688 and four of its officers were accused by a grand jury of making illegal campaign contributions, the Department should follow up on the failure to report those contributions.

"THIS IS NOT NECESSARILY A STU."

Transit: Basis for Downtown Plan

Growth of Business District Depends on Development of Mass Transportation

From the New
Plan for Downtown St. Louis,
City Plan Commission

The importance of public transportation to the vitality of downtown has been noted; it cannot be over-emphasized. While inter-city and suburban lines bring several thousands persons into downtown each day, the greatest effort must be directed at carrying more people per day into the core of local transit.

The Mirror of Public Opinion

About 65,000 riders destined for the central business district arrive by transit each day. However, this figure is considerably less than that of 10 years ago. And as transit riding declined the number of cars entering and leaving downtown each day increased. That this pattern reflects national trends, does not diminish the need to re-establish the dominance of transit riding.

If downtown is to achieve its potential growth, which has been estimated at a 45,000 increase in its workforce, it can be done only with a rapid transit system. Mass transit is essential to the preservation and strengthening of the compactness and density patterns now present.

Completion of the Mark Twain Expressway and the construction of the Ozark and Daniel Boone highways will present new opportunities for express bus service at average speeds which can be competitive to private auto use. Within the core, by freeing local streets of through traffic and much of the personal vehicular travel, improved transit movement will increase the efficiency of the operation. Use of free zones and pay-leave system would facilitate daily travel operations within the core.

As the plan is developed, adjustments in transit lines can be made which will provide service on all sides of the super-blocks giving better distribution than is apparent today. Use of St. Charles street in peak-hour periods and two-way use of Locust street by busses will provide additional loading points. During p.m. peaks, terminal points within the penetrating loop streets in the super-blocks can be used for express bus loading. These units can then move directly into their outbound route. Any increased efficiencies in transit operations should help stabilize fares and improve riding habits.

Ultimately, a rapid transit system must be developed if we are to reach the growth potential of the central business district. The recent study by the W. C. Gilman Co. proposed the use of busses on their own right-of-way or using the expressways as suggested above. In the central district, the survey proposed an elevated right-of-way along Eleventh, Lucas, Sixth and Chestnut streets. Further studies will be needed to determine the best solution and location. Whether above, below, or at grade, rapid transit movements must be provided to the core.

Within the core, possible use of electric-powered vehicles with maximum loading and unloading features as depicted above may provide the kind of link between generators which the package laden or less energetic pedestrian may prefer.

At the other end of the trip, introduction of parking areas along transit lines should encourage park-ride operations. Just as downtown has a large stake in transit; so transit has a large stake in the development of downtown. The future of both requires vigorous efforts toward the creation of a rapid transit system.

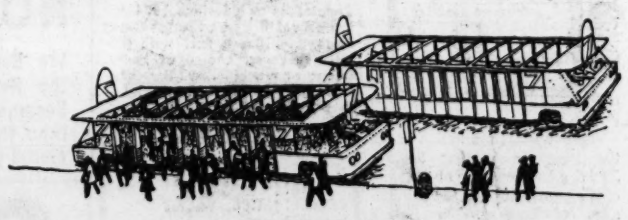

Free Shuttle Bus

Senator Douglas Was Right *From the Peoria Journal Star*

A year ago when a handful of "liberals" staged a spectacular but obviously "forlorn hope" attempt to clear the way for civil rights legislation by outlawing the filibuster, we regarded that stunt as useless, as pure showmanship, or as being too absorbed in the cause as to be blind to the facts. We pointed out that the fight served no useful purpose and actually enabled deals to be made which might prejudice other worthy projects.

In so doing we committed an injustice to Senator Paul Douglas, the recognized leader and guiding spirit of last year's hopeless effort. Today, a year later, it is clear that it was not useless, not blind extremism, and not mere showmanship. The "hopeless" battle of a year ago did a great deal to so set the political stage that now, in this election year, the leadership of both parties feels there is a political necessity to pass some civil rights legislation—especially Senator Lyndon Johnson who couldn't possibly be a presidential candidate unless he gets some such action on his record.

Senator Douglas foresaw the possible effects of his seemingly pointless "showmanship" of a year ago—a positive and very practical result. Whatever civil rights legislation comes from this Congress, Senator Douglas—although shut out from the deals being made at the top—will be more responsible for the fact that something was done than probably any other single man in Washington. He did it with a series of seemingly "pointless" battles—each of which built up the flame under the seats of key legislators a little hotter, until at last they are moving.

On this issue we misjudged the Senator—and Senator Paul Douglas was right in his actions as well as his motives.

Between Book Ends *Window Through the Curtain*

MAO TSE-TUNG AND I WERE BEGGARS, by Siao-yu. (Syracuse University Press, 266 pgs., $6.)

Few Westerners have ever penetrated beyond the personal bamboo curtain drawn around Communist Chinese leader Mao Tse-tung. In a sense this opaqueness reveals itself also in the bamboo curtain drawn around Communist China. But both are penetrable, the latter perhaps more readily so and probably closer to realization than the former.

Mao Tse-tung

Nevertheless, Westerners have been given a window through which to understand a little about Mao, through Dr. Siao-yu's excellent picture of his early contacts with the boy who was later to move 600,000,000 of his fellow countrymen into the Communist camp.

Dr. Siao-yu, who is today director of the Sino-International Library in Montevideo, Uruguay, is a native of Hunan province in south central China—from which Mao comes. Both Siao and Mao were from poor farm families, their homes only a long day's walk apart. They met at the First Normal School in Changsha, the provincial capital, at the time of the Revolution in 1911-12.

For a full decade, the two were close—in a relationship that was at first of Mao's request. They became intimate friends and remained so until 1921 when Mao went off to join a group of incipient Communists, to form what became the Communist Party of China.

The pair continued to see each other, but after Mao's move to the Left in 1921, the same intimate relationship never again existed.

But Dr. Siao's book, "Mao Tse-tung and I Were Beggars," is a careful accounting of Mao's formative years by the one person who knew Mao most intimately. The begging episode, which lends itself to the title, occurred when Mao, still a student, and Siao, now a teacher in the local high school, set out on an adventure to learn more about the humble millions who inhabited Hunan. Not only humorous and witty, the account of this venture is informative for the light it sheds on Mao's character.

Here Mao sees and records on his mind the despair and plight of Hunan peasants. Not necessarily a turning point in Mao's career, but an adventure which further intrenched his determination to do something about their plight.

Reading Dr. Siao's account, one gets a vivid impression of Mao Tse-tung, the farm boy who is just embarking on a career in which his work and that of his associates will revolutionize China. Dr. Siao writes with understandable passion—for he went one way while Mao went another way, a way which Dr. Siao found intolerable. But this account is nevertheless a clear glimpse at Mao in those formative years.

James Nelson Goodsell

DORIS FLEESON

Time for Johnson's Big Move

WASHINGTON.

WITH THE CIVIL RIGHTS LEGISLATION in its final stages Senator Johnson of Texas, leader of the Senate Democratic majority, will move more openly into the presidential picture. How much he will be able to influence the final outcome of the convention remains to be seen. Some things are, however, self-evident.

One is that he automatically becomes the chief figure in the drive to prevent Senator Kennedy of Massachusetts from stampeding the convention into a first-ballot Kennedy nomination. It is Texan Johnson who has the bloc of about 400 Southern votes at Los Angeles which Kennedy has found no way to fragment or divide. And it is because Kennedy cannot now get the Southerners who showed such surprising friendliness toward him in the 1956 convention that he is obliged to campaign fiercely in the distressed area of West Virginia, in the Farm Belt and in the Pacific Northwest.

Johnson

These are all places where his record on their special and particular interests seems somewhat ambiguous and must be countered by his great personal appeal.

Senator Smathers's View.

Kennedy perceived the Johnson threat months ago when all the Kennedy probings and feints in the South failed. Kennedy was unable, for example, to persuade his close friend, Senator Smathers, to withdraw as Florida's favorite son and enable him to fight it out there in public with Johnson. Smathers is also close to Johnson.

It is reliably understood that Smathers' attitude reflects both his divided personal loyalties and his conviction that the South and the country are not yet ready to elect a Catholic President. So he has left himself free to maneuver at Los Angeles.

Another obvious consequence of Johnson's more open candidacy for President is that debate regarding his leadership qualifications must shift ground.

The Texan made his reputation here and it is still largely confined to Washington and the political trade. They discuss him in terms of his role as manager of the Senate's calendar and chief architect of its legislative product.

The Great Compromiser.

The verdict is that he is a brilliant political technician and a master of the art of legislative compromise.

Now they must ask themselves what they need and want in the next President, who will also be the leader of the free world. The strong Presidents of the United States have not compromised with Congress.

They have unified the country behind their own conviction of what the times require and, by doing so, forced upon Congress the political necessity of following them.

Civil Rights Plus Oil.

They have not hesitated to take unpopular stands and go down the line for them. They have rarely begun with compromise, even when they had to settle for it.

Johnson may have these creative talents, but it is not with them that he has built his Senate reputation. The Senate is a different forum altogether and works in vastly different ways its wonders to perform.

Johnson, in the domestic issue field, is up against far more than civil rights, significant as that is to the important Negro minority in the pivotal states.

He has, perhaps necessarily as a Texas Senator, usually been found arrayed against what Senators call the big consumer states, especially when oil and gas are at issue. This is his most immediately vulnerable point, as his rivals will lose no time mentioning.

Sir Archibald McIndoe Dies.

LONDON, April 12 (AP) — Sir Archibald McIndoe, Britain's most famous plastic surgeon, died last night. He was 59 years old. The New Zealand-born doctor became widely known during and after World War II for his restorative surgery on wounded men of the Royal Air Force. Last year he removed a scar from the face of the Duchess of Windsor.

FLORISSANT CHARTER REVISION PROPOSED

City's Growth Makes It Pressing Problem, New Mayor Says.

An appointment of a 15-member citizens' committee to study possible revision of the Florissant city charter was proposed last night by the city's newly elected mayor, Henry F. Koch.

Koch made the suggestion at a meeting of the city council. Charter revision is one of the city's "most pressing" problems because of the rapid population growth in the last 10 years, he said. Members of the committee would be selected from lists submitted by city councilmen and the mayor.

Koch, the first full-time mayor for the city, also recommended that city officials undertake revision of the administrative branch of the city government for greater efficiency and ease of operation.

In particular, he urged greater departmentalization of administrative functions. He noted, for example, that the city clerk also serves as registrar and water commissioner, an arrangement which may be illegal.

In explaining his request for a charter revision committee, Koch said the city currently operates under a special charter. However, he said, state law regarding special charter cities is silent on cities with population over 30,000. The present city population is estimated at 42,000.

Other recommendations by the Mayor were establishment of a revolving fund for loans to citizens whose properties have been assessed for special improvements, the setting up of a council civic improvement committee to handle matters dealing with improvement of the city's buildings, parks and roads.

Koch announced the following appointments: Mrs. Margaret Bueter, city clerk; Thomas B. Walsh, chief of police; David Bartosch, city treasurer, and George Collier, building commissioner.

Robert J. Baine Jr. was appointed prosecuting attorney for the city, and the legal firm of Hough, Fox, Herrmann and Nichols was named special counsel. H. J. Timmerman was reelected chairman of the council.

Urging Cancellation of Trip to Russia

—UPI Telephoto.

Members of Citizens Congressional Committee in front of White House yesterday with 250-foot long petition of names of persons in every state urging President Eisenhower to cancel his June trip to the Soviet Union. A White House aid accepted the petition from MRS. OPAL TANNER WHITE of Hollywood, Calif. (foreground), chairman of the committee.

MARGARET TO TAKE 1662 VOW TO 'OBEY'

Princess Decides to Use Part of 298-Year-Old Prayer Book.

LONDON, April 12 (AP)—Princess Margaret has "deliberately chosen a 298-year-old wedding vow to "obey" commoner Antony Armstrong-Jones when she marries him on May 6 in Westminster Abbey.

The dean of Westminster, Dr. Eric S. Abbott, told a press conference today the introduction to the wedding ceremony would be taken from the Church of England's 1928 prayer book, but the central section would come from the prayer book of 1662.

"They feel the language of the 1662 vows is in every way deeper and richer than the 1928," said Dr. Abbott.

The ceremony will include no sermon, but the Princess and Armstrong-Jones have chosen the Beatitudes from the Sermon on the Mount (Matthew 5:3-11) as a Scripture reading.

The wedding will be solemnized by the Archbishop of Canterbury, Dr. Geoffrey Fisher, assisted by Dr. Abbott and the precentor of Westminster, the Rev. C. T. H. Dams.

Although the royal family as a rule does not receive divorced persons, the dean said the bridegroom's divorced parents would be in the abbey sanctuary with the royal family for the ceremony.

ORDER IS PLACED FOR $7000 MODEL OF MASTER PLAN

A $7000 table model of the master plan for downtown St. Louis has been ordered, Arthur F. Schwarz, chairman of the City Plan Commission, announced today.

The model, measuring 5½ by 9 feet, will show the pedestrian malls, central parkway, expressway loop, garages and other improvements proposed for redevelopment of the central business district. It will be built to scale, and will be so arranged that it can be altered to incorporate plan changes as they are made.

Downtown in St. Louis, Inc., contributed the money to pay for the model, which is being constructed by the firm of Callaghan & Seiler in Benton Harbor, Mich. City Planning Director John Poland and Mrs. Miriam W. Schmitt, senior planner who did a large part of the work on the master plan report, will go to Benton Harbor tomorrow to confer with the model builders.

"This model should prove a valuable sales instrument," Schwarz said. "It will enable the city to show potential redevelopers how projects would fit into the over-all picture."

PREMIERE OF COMPOSITION

Rudi Kremer's "Passacaglia" for organ and piano will have its first performance at 11 a.m. tomorrow at Graham Memorial Chapel, Washington University. It will be played by the composer and his wife.

Kremer is a member of the Washington University music department. His wife is a pianist. She is a member of the music faculty at Fontbonne College.

Charles Frederick Wishart Dies.

WOOSTER, Ohio, April 12 (UPI)—Charles Frederick Wishart, president emeritus of the College of Wooster and former moderator of the Presbyterian Church, died yesterday. He was 89 years old. Mrs. Wishart defeated William Jennings Bryan to become moderator of the church in 1923.

Tomorrow's Events

Music Program: Organ and piano recital by Marianne Bommer and Rudi Kremer; Graham Memorial Chapel, Washington University, 11 a.m.

Travel Film Program: "Turkey of Ataturk," "Mount Rainier National Park" and "Life on a Cattle Ranch"; Carondelet Branch Library, 6800 Michigan avenue, 7:30 p.m.

PERFORMANCES IN ALTON BY GRAND OPERA GUILD

An operalogue version of Offenbach's "The Tales of Hoffman" and a one-act opera, "Hello, Out There," by Jack Beeson, will be presented at 8:15 p.m. Saturday by the St. Louis Grand Opera Guild in the Alton Center Auditorium, 2809 College avenue.

The program will be part of the 1959-60 recital series of the Southwestern Illinois campus of Southern Illinois University. Singers in the Offenbach work will be Gerald Landon, Betty Pearson, Jeannette Willy, Jimmie Lee Caviness and Jay Willoughby.

Virginia Perkins will be narrator and Dorothy Ziegler, musical director of the guild, will be at the piano. Beeson's opera will be a full production with a chamber orchestra, composed of members of the St. Louis Symphony Orchestra. Featured in the performance will be Willoughby, Jane Gavel, William Dees, Jack Owen, Bill Meyer and Sibley Smith.

NEW YORK V.I.P. PARADE FOR COLOMBIAN PRESIDENT

NEW YORK, April 12 (AP)—The President of Colombia got the city's very-important-person treatment yesterday and responded by claiming the city as his—"without harboring any imperialistic designs."

President Alberto Lleras Camargo was cheered and applauded as he rode up Broadway to City Hall, with tickertape and confetti showering from office buildings.

At a luncheon later at the Waldorf-Astoria Hotel, he suggested that Latin America's failure to achieve the same prosperity and social welfare as has the United States might result from "the fact that there have been deviations from the fundamental principles adopted by the founders of our nations."

"This city is not a monstrous accident of history," he said, "but the natural result of a way of life, a political philosophy persistently applied in order to promote human happiness in an atmosphere of freedom."

W. W. McLellan Dies.

NEW YORK, April 12 (AP)—W. W. McLellan, founder and president of two chains of variety stores, died yesterday. He was 87 years old.

MRS. LELAND B. ALFORD'S FUNERAL TO BE TOMORROW

Funeral services for Mrs. Leland B. Alford, widow of a St. Louis neurologist and psychiatrist, will be at 9:30 a.m. tomorrow at the Lupton undertaking establishment, 7233 Delmar boulevard, University City. Burial will be in Vandalia, Mo.

Mrs. Alford, who was 76 years old, died of a stomach ailment Sunday at St. Luke's Hospital. She lived at 5638 Kingsbury place. Her husband, who died in 1957, was a faculty member at St. Louis University Medical School.

There are no immediate survivors.

J. W. MURPHY, OFFICIAL SENATE REPORTER, DIES

WASHINGTON, April 12 (AP).—James W. Murphy, the Senate's official reporter and editor of its debates for nearly 65 years, died yesterday at the age of 83.

Mr. Murphy, a lawyer and shorthand expert, had followed in the footsteps of his father, Edward V. Murphy Sr., and two uncles, Dennis F. and James J. Murphy. It was Dennis Murphy who founded what is now known as the Congressional Record.

MRS. A.B. DU CORRON ESTATE INVENTORIED AT $412,335

The estate of Mrs. A. B. DuCorron, 4512 Westminster place, was valued at $412,335 in an inventory filed yesterday in probate court. She died Feb. 10 at the age of 80.

Principal assets of the estate included stocks valued at $211,601; bonds and notes, $180,518, and cash, $17,676. Bequests of $1000 each were left to the Wednesday Club, Second Presbyterian Church and the Salvation Army, $500 to the Little Sisters of the Poor and $4000 to friends and relatives.

Under terms of her will filed previously, one-fifth of the estate was left to Miss Mary C. Johnson, a grandniece, of 725 South Skinker boulevard; two-fifths to children of a deceased half-sister and one-fifth each to children of a deceased half-brother and a deceased nephew.

FUNERAL TO BE TOMORROW FOR WILLIAM M. DUNCAN

Funeral services for William M. Duncan, president of the Duncan Foundry & Machine Works of Alton, will be at 10 a.m. tomorrow at the Morrow-Quinn undertaking establishment in Alton, with private burial in Alton City Cemetery.

Mr. Duncan, 87 years old, died of infirmities of age last night at St. Joseph's Hospital, Alton. A member of an old Alton family, Mr. Duncan entered the foundry business, established by his father, Gilbert Duncan, as a young man.

He also was vice president of the Litchfield & Madison Railroad and a former director of the Frisco Railroad. In the 1930s he was a member of the Illinois State Board of Fish and Game Advisers. His wife, the former Mary Drummond, died in 1945. He lived at 1714 State street, Alton. Surviving is a brother, George D. Duncan, secretary-treasurer of the foundry.

MRS. MARION C. RUTHMAN FUNERAL SERVICES HELD

Funeral services for Mrs. Marion Clark Ruthman, a real estate dealer, were held yesterday at the Bopp undertaking establishment, 12 North Hanley road, Clayton, with burial in Oak Grove Cemetery.

Mrs. Ruthman, who was 63 years old, died Saturday of pneumonia at Deaconess Hospital. She and her husband, Herbert B. Ruthman, operated a real estate firm bearing her name for the past 20 years. Mrs. Ruthman lived at 14 Magnolia drive, Ladue.

In addition to her husband, she is survived by a son, Robert Clark Hutchinson, 8943 Manchester road, Brentwood.

Lorenzo Cella Dies.

NEW YORK, April 12 (AP)—Lorenzo Cella, president of the Cella Vineyards of Fresno, Calif., and one of the founders of the Roma Wine Co., died of a heart attack Saturday. He was 73 years old.

NEW HIGHEST DIVIDEND RATE
4 1/4% DIVIDEND PER ANNUM ON INSURED SAVINGS
Community Federal SAVINGS AND LOAN ASSOCIATION
8944 ST. CHARLES RD., HArrison 7-7400

Mavrakos Candies
PECAN HASH EGG $1.49
Easter Sunday is April 17

Something New!
"OUR CHANGING WORLD"
FEATURING Earl Nightingale
PRESENTED BY BOATMEN'S NATIONAL BANK
5:55 P.M.
KSD RADIO 55
MON. THRU FRI.

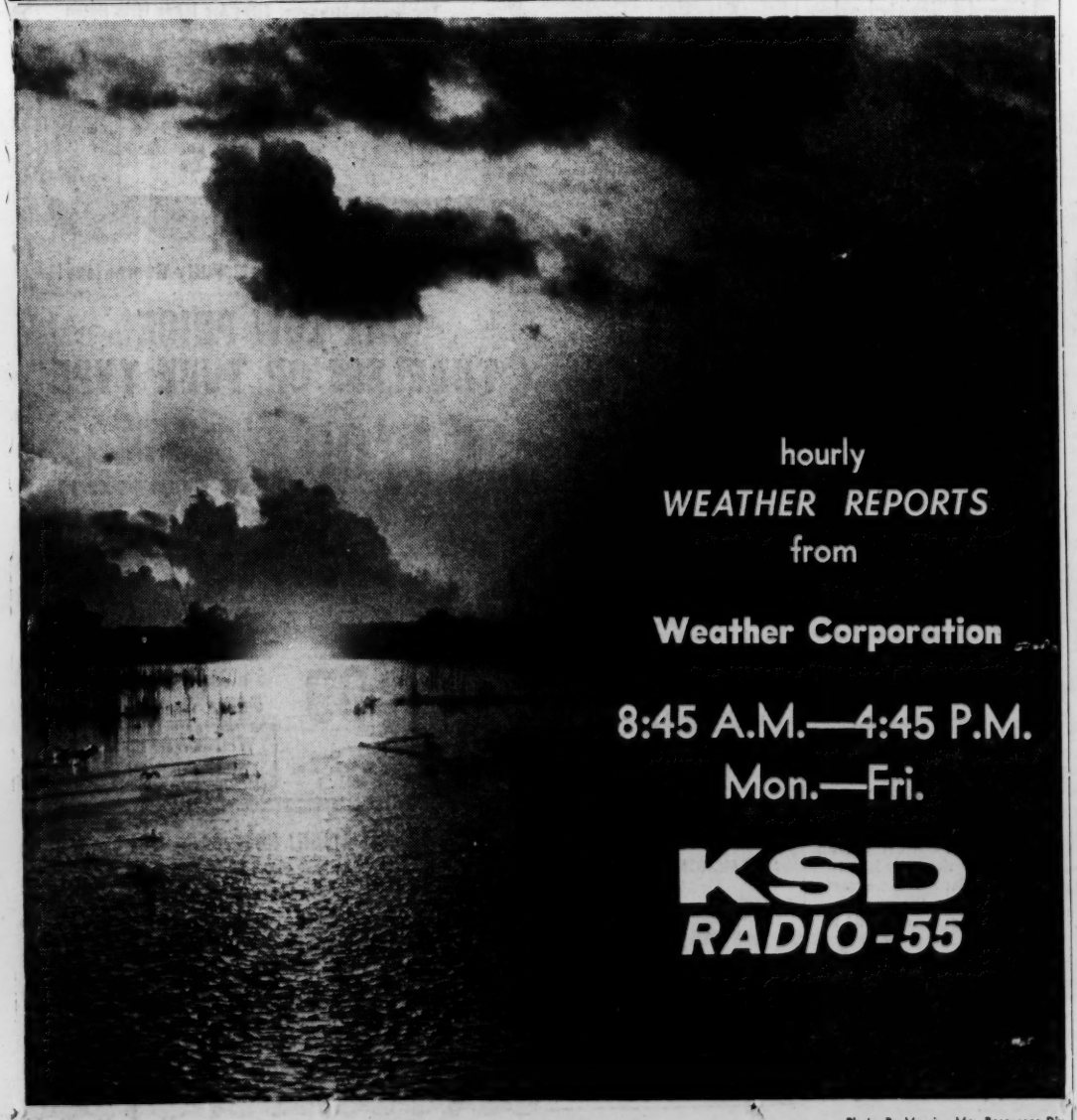
hourly
WEATHER REPORTS
from
Weather Corporation
8:45 A.M.—4:45 P.M.
Mon.—Fri.
KSD
RADIO-55
Photo By Massie—Mo. Resources Div.

SERVING GREATER ST. LOUIS SINCE 1925
35th Anniversary SALE
during April only...
only at L. M. Stewart, Inc.
VALIANTS PLYMOUTHS CHRYSLERS IMPERIALS
NOW! A SPECIAL L. M. STEWART PRICE-TAG IS ATTACHED TO EVERY CAR IN INVENTORY! COME IN! COMPARE THESE MONEY-SAVING, L. M. STEWART 35TH ANNIVERSARY SALE PRICE-TAGS WITH FACTORY WINDOW STICKER PRICES.
Get the Surprise of your Car-Buying Life.
Open until 10 p. m. Mon. thru Fri.
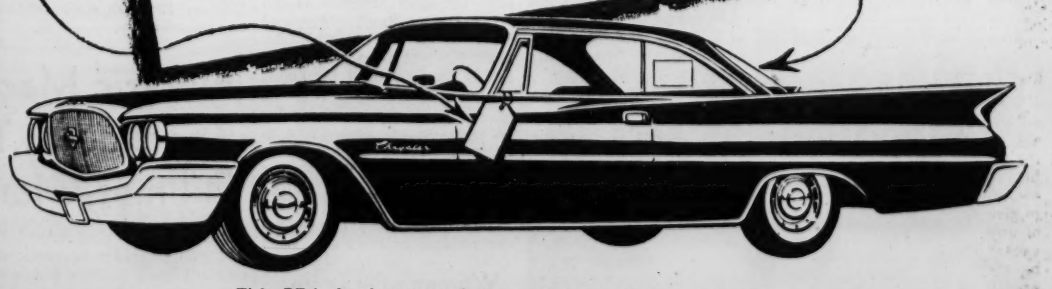
This 35th Anniversary Sale applies to all cars- Imperials, Chryslers, Plymouths, Valiants. Complete line to choose from- 2-doors, 4-doors, hardtops, wagons, convertibles. [You name it, we've got it... equipped the way you want it.]
IMMEDIATE FINANCING at LOW BANK RATES
HIGH TRADES Guaranteed service before and after delivery
L. M. STEWART INC.
8012 MARYLAND • CLAYTON

CARDINALS MEET PENNANT-FAVORED GIANTS IN OPENER

Jackson and Jones To Pitch First Game In New Frisco Park

By Bob Broeg
Post-Dispatch Sports Editor

SAN FRANCISCO, April 12—Candlestick Park, the majestic new stadium on San Francisco Bay, appeared today to have licked the hitters even before the first official pitch there.

A standing-room crowd of about 44,000, an audience that will include Vice-President Richard M. Nixon, Baseball Commissioner Ford C. Frick, National League President Warren Giles, American League President Joe Cronin and other notables, was expected to watch the Cardinals meet the pennant-favored Giants at 3:30 this afternoon (St. Louis time).

Probable Opening Batting Orders

CARDINALS	SAN FRANCISCO
Cunningham, rf.	Blasingame, 2b.
Spencer, ss.	Davenport, 3b.
White, cf.	Mays, cf.
Boyer, 3b.	McCovey, 1b.
Musial, 1b.	Cepeda, lf.
Wagner, lf.	Kirkland, rf.
Smith, c.	Schmidt, c.
Grammas, 2b.	Bressoud, ss.
Jackson (14-13) p	Jones (21-15) p.

Starting pitchers were to be righthanders Larry Jackson of St. Louis and Sam Jones of San Francisco. Both smiled when they saw the new ball park, which derives its name from Candlestick Point, when the clubs worked out yesterday afternoon.

The size and shape of the park, plus the effect of the wind blowing in and a poor batting background, made hitters moan during practice and promised to turn the new stadium into a home of low-scoring games.

'One Run Awfully Big.'

Redbird scout Eddie Stanky, his shoulders hunched as a nippy wind whipped up dust off the diamond, nudged former teammate Bill Rigney, the Giants' manager, and said:

"You've really got to manage in this park, Rig. One run can be awfully big."

Rigney nodded. "Yeah," he said, "this looks like a place where you'll have to bunt early and use the hit-and-run. It certainly figures to neutralize power, especially right-handed."

Solly Hemus, the Cardinals' manager, agreed with Rigney and Stanky that power-hitting would be difficult, especially with a wind blowing directly from Candlestick Point beyond center field.

Strong gusts blow toward the right field line. The wind yesterday held up hard drives to left field and blew foul over the right fence those nearest the right-field line.

The claw-shaped park, which closely resembles the field at Milwaukee, has a playing area with modest distances from home plate to the fences at the lines, 335 feet each way. In both left and right, however, the wall curves quickly out so that left-center and right-center are a formidable 397 feet away. Dead center is 420 feet away, the same as in St. Louis.

Designed for Mays.

"This is the park for Willie Mays to roam, all right," said Rigney, smiling.

Willie, the effervescent wonder, wasn't happy, though, as he saw the wind turn back line drives to left. "Man," Mays exclaimed, "I'm in for a cut next fall unless I can convince the boss (Horace Stoneham) that I'm really a glove man."

Stan Musial, though annoyed at the poor batting background, suggested with a thin smile that Mays might run off with the honors in doubles and triples even if his home-run total suffered.

"This is a lovely place," Musial said, sweeping his hand toward the double-decked park with upper stands virtually roofless. "But, just as at Milwaukee, the architect, engineers, contractors—none of 'em—bothered to consult the men who earn their bread and butter here. The batting background is terrible."

It is, too. Puny juniper trees in center field offer neither the height nor width necessary to keep the pitcher's arm from seeming to come out of a distracting hillside of multi-colored houses. "And at night it'll be even worse," Musial said, "because of lights from the parking lot and from the homes."

Cunningham Gropes.

Outfielders chasing fly balls were troubled by the wind during the dress rehearsal and, in addition, a strong afternoon sun cutting into right field made things extremely difficult. Joe Cunningham, switching from one shade of sun glasses to a smokier pair, still couldn't fight off the glare and lost several flies.

"Reminds you of the left field sun at Yankee Stadium, only worse," said Hemus.

Because of the spacious field and tricky wind currents, Hemus said he hoped for an early lead that would enable him to go as quickly as possible to his defensive unit.

With a big outfield and fast infield through which grounders skipped, Stanky said the new park put a premium on traditional down-the-middle defense. Rigney and Hemus concurred.

Jackson, a sinker ball pitcher, said the fast infield made him hope to be able to get more batters to hit the ball into the air here. "But Sam," the Redbird pitcher said of his former teammate and opening-day opponent, "has the best pitch for any park—the strikeout."

Humor wasn't lost, you see, despite the disturbing hitting outlook and the cut eyebrow Coach Johnny Keane suffered when struck by his own fungo bat while ducking a wild throw in practice.

Parading across the bright carpeted floor of the large, airy visitors' clubhouse, Capt. Ken Boyer cracked:

"They beat us 16 out of 22 the last two years at Seals Stadium. No wonder they rolled out the red rug for us in the new ball park."

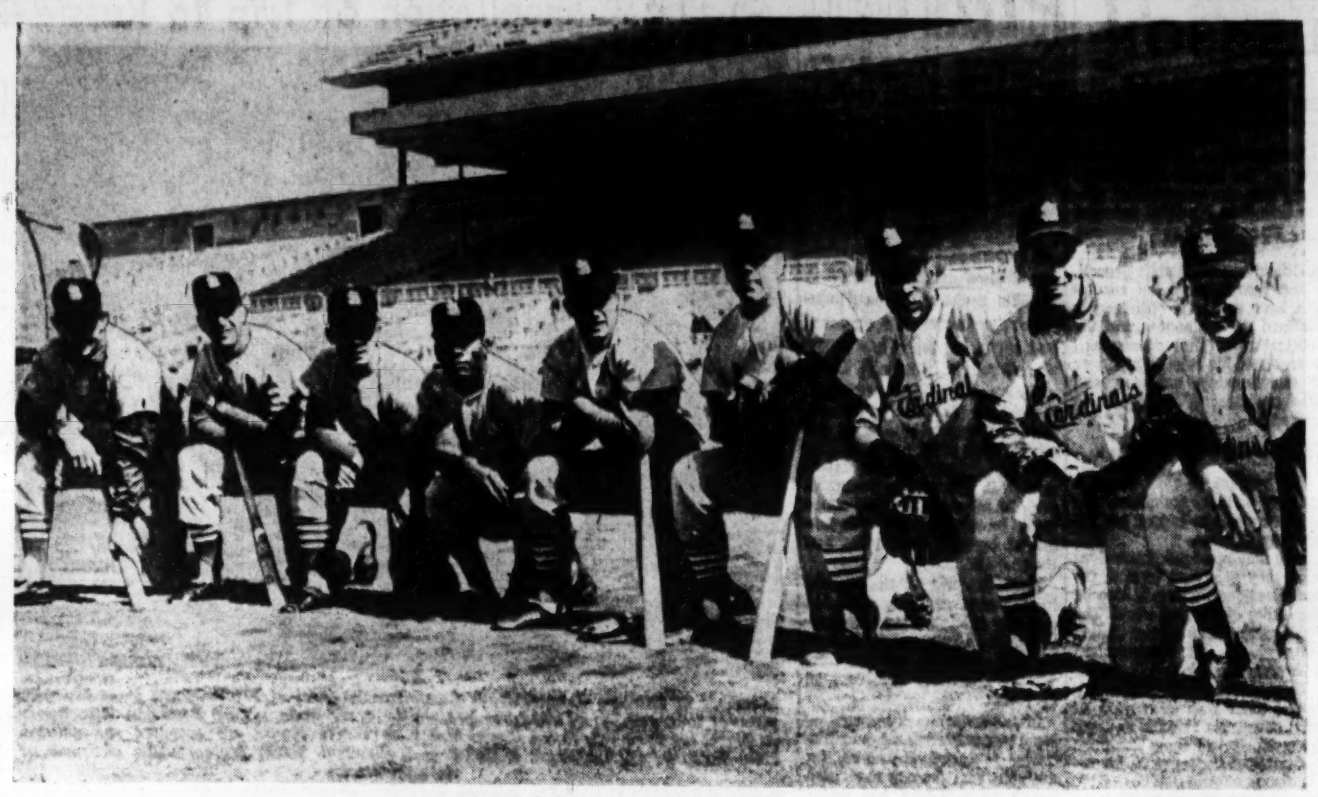

—Associated Press Wirephoto.

Starting Lineup for Redbirds in 1960 N.L. Race

Here are the nine Cardinals selected by Manager Solly Hemus to get the club off on the right foot in the opener against Bill Rigney's Giants in San Francisco's new Candlestick Park today. Left to right: LARRY JACKSON, pitcher; ALEX GRAMMAS, second base; HAL SMITH, catcher; LEON WAGNER, left field; STAN MUSIAL, first base; KEN BOYER, third base; BILL WHITE, center field; DARYL SPENCER, shortstop; and JOE CUNNINGHAM, right field.

Pointer Is Victor in Open Stake

Farmer's Secret Weapon won the Missouri Open Championship Stake of the Missouri State Field Trial Association at Busch Wildlife area, Weldon Spring, yesterday.

The male pointer is owned by Peter Lusardi Sr. of Somerville, N.J., and was handled by Phil Brosseau of Kline, S.C.

The victory meant $1500 for Lusardi and a rotating trophy furnished by the St. Louis Globe-Democrat.

Second place, worth $500, went to City Editor, a pointer male owned by Bill Lavin of Girard, Ohio, and handled by Lee Hoffman of Lagrange, Tenn.

The winner wasted no time in displaying the form that earned the title. He took only 15 minutes to point a covey in a ditch in midfield and was ordered picked up by Judges Walter Wimmer of Rockville, Ind., and Wade Garnier of Amite, La.

Farmer's Secret Weapon was one of eight dogs called back when the judges were unable to select a winner Sunday.

E. St. Louis Boxer Defeated in AFB Championship Event

LANGLEY AIR FORCE BASE, Va., April 12 (AP).—Two defending champions scored quick technical knockouts last night as the worldwide Air Force boxing tournament began its four-day run.

George McCorkle of Bolling Air Force Base, reigning titlist in the 165-pound division, needed only 57 seconds of the third round to dispose of his first-round foe, Dennis Adamscheck of Seaford Springs Air Force Station, N. Y., on a technical knockout.

James L. Richardson of Fuchu Air Force base, Japan, made an even more impressive start toward retaining his 139-pound title by stopping Charles F. Clay of Thule AFB, Greenland, at 1:46 of the first round.

In the 132-pound class, Clarence Trotter of East St. Louis, representing Hill AFB of Utah, was defeated by Charles B. Russell of Incheloe AFB, Michigan.

The tournament finals are scheduled for Thursday.

Opposing Pitchers

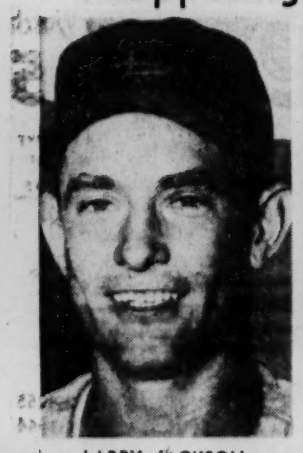

LARRY JACKSON

SAM JONES

Trades and Musial's Comeback Give Birds First Division Ideas

SAN FRANCISCO, April 12—The Cardinals' players, polled on the eve of the National League season, predicted a climb from seventh place to the first division this year, largely basing their belief on better punch and pitching, plus the encouraging return to form of Stan Musial.

Players were asked: (1) whether they thought the club was better; (2) if so, why; and (3) where they thought the Cardinals could finish.

Holdover members replied this way:

CAPT. KEN BOYER: "Lots stronger than last year. Pitching was impressive this spring. Not much doubt we'll score runs. Musial should make a big difference. He's swinging the bat like he did in 1957. We've got a good shot for fourth."

LINDY McDANIEL: "Yes, better because of run production mainly and a little stronger in pitching. First division, I'd say."

BILL WHITE: "Oh, yeah, a lot stronger. We're got more confidence in ourselves. I know I have. Kline is going to help. Spencer, Wagner and Nieman, too. We came out on the 'plus' side in our trades. A good start would be important. I don't know where we'll finish, but we've had just as good a club as the teams we've played so far."

HAL SMITH: "Yeah, I sure do think we're better. Got more power for one thing and will score more runs. I think our pitching is better, too. Think we ought to finish in the first division."

ALEX GRAMMAS: "Sure, better. We ought to score many more runs and the addition of Kline should help our pitching. He's in better shape than when he was in Pittsburgh. Club as a whole is in better condition. If Stan continues to swing the bat as he has, we should at least be somewhere in the first division."

Final Spring Averages

	AB.	H.	2B.	3B.	HR.	RBI.	Avg.
Sawatski	21	9	1	1	1	7	.429
Cannizzaro	32	13	2	1	1	4	.406
Spencer	75	29	5	0	5	14	.387
Crowe	17	6	1	0	1	4	.353
Musial	63	22	5	1	4	20	.349
Boyer	73	25	7	1	3	14	.342
Cunningham	75	23	6	0	0	5	.307
Burton	31	9	0	1	1	7	.290
Johnson	7	2	0	0	0	0	.286
Nieman	47	13	1	0	1	10	.277
Wagner	51	14	3	2	2	7	.275
Flood	22	6	0	0	1	6	.273
Gray	51	13	2	2	1	5	.255
White	96	23	1	3	0	12	.240
Smith	52	12	2	0	0	4	.231
Grammas	45	9	2	0	0	1	.200
Shannon	40	8	0	0	7	4	.200
Oliver	11	2	0	0	0	1	.182

PITCHING

	P.	H.	R.	BB.	SO.	ERA.
McDaniel	16.1	8	2	7	9	1.10
Kline	35	33	8	18	11	1.54
Miller	21	16	7	4	14	2.57
Duliba	18	14	7	8	7	3.00
Mizell	38.2	38	16	9	12	3.18
Broglio	26.2	25	10	12	15	3.38
Bridges	11.2	11	6	3	8	4.63
Jackson	33	43	23	11	17	4.91
Gibson	19.1	30	18	11	17	7.92

JOE CUNNINGHAM: "Uh-huh, getting Ronnie Kline makes our pitching stronger. Getting Spencer, Wagner, Nieman and Sawatski makes our hitting better. I think we've got a good chance to finish higher than the experts figure (sixth)—if our pitchers come through."

WILMER MIZELL: "Yes, I really do. I believe for the first time in a couple of years we're ready to move up. We're going to score runs. When we get ahead, we've got defensive men to go in. Pitching is better, too. Don't see how anybody can pick us out of the first division. And if the race is as close as last time, anything could happen."

WALLY SHANNON: "Oh, definitely better. Got a lot more power and the pitching is better. Depth in power now and Solly can run his defense in there. I think we've got a real good chance to finish fourth—at least. Stan will help us a lot. He's given us a mental boost already."

ERNIE BROGLIO: "Yeah. Heck, the power of the top of the batting order alone will provide more runs early to enable us to get our defense in there. Flood and Burton close the gap. Real good chance to finish in the money. A whole lot depends on Stan—if he can hit as he has this spring."

BOB MILLER: "Oh, yeah, very much better. More depth and more hitting. Maybe a pitcher shouldn't say this, but I believe the pitching is better, too. We've got the winning feeling and that's something you've got to have. Finish? First division."

GEORGE CROWE: "Yes, because we won more in the spring and because the young fellas have more experience and the trades have helped. A good start makes a better ball club. We could finish anywhere up there."

STAN MUSIAL: "Oh, yeah, the club is a lot stronger. We've got the long ball. We'll score more. We've got better bench strength and we added a pitcher (Kline). Hard to say where we can finish, we've beaten 'em all this spring, haven't we? We could finish third or fourth, even higher. Something tells me this is going to be a strange year, that there's going to be some dramatic climbs and maybe dips in the standings."

B.B.

Teamsters Boxing Show On May 20

The Teamsters Annual Charity Boxing Show has been scheduled for Friday, May 20 at the Chase Hotel, Edwin D. Dorsey, assistant to the president of Joint Council No. 13, and secretary-treasurer of Teamsters Local 618, announced today.

Charles Grogan, president of Teamsters Local 600, and Dorsey, are cochairmen of the charity event.

The fight card has not been completed. Admission is $100 per person.

Seven of the ten charities which will benefit from the show are local.

The organizations benefiting are: Christian Hospital of St. Louis, Damon Runyon Memorial Fund (cancer research), St. Louis Heart Association, Mental Health Association of St. Louis, St. Louis Variety Club Tent No. 4, Mary Ryder Homes for Elderly Women, Boys Town of Italy, St. Louis Society for Crippled Children, Israel Histadrut (children's home), and Father Clark's Half Way House.

Only 1200 persons can be accommodated at the show.

Women's Pin Team Rolls Record 1190

CLEVELAND, April 12 (AP)—A Cleveland women's bowling team which set a single-game record for the Women's International Bowling Congress last November bettered that mark by three pins last night, rolling 1190.

Marge Kelch, Cleveland's top woman bowler, posted a 279 in the record-high final game of the Freeway Washer & Stamping team's 3165 series. Rose Calala shot 246; Capt. Venice Pelton, 235; Sophi Cetinsky, 226; and Stevie Balogh, 204.

Wall to Compete in New Orleans Open

NEW ORLEANS, April 12 (AP) — Art Wall Jr., Golfer of the Year in 1959, will end his long absence from the tournament tour in the $27,000 Greater New Orleans Open next week.

The Honesdale (Pa.) golfer has been inactive several weeks because of a kidney ailment and knee trouble.

But Wall, who won the Masters last year and was professional golf's top money winner, told tournament chairman Henry Thomas he would be in the field when the New Orleans event gets under way April 21.

Staniland Released.

MIAMI, Fla., April 12 (UPI)—Chuck Staniland, a 6-foot-5 catcher acquired from St. Louis last winter, has been optioned to Vancouver of the Pacific Coast League, the Baltimore Orioles announced today.

Linmold Scratched From Two Stakes

SAN MATEO, Calif., April 12 (AP)—Linmold, upset winner of the recent Santa Anita Handicap, suffered a small bone fracture in his left front leg in his latest outing and will be out of action for at least a month.

Trainer H. C. McBride said Linmold was injured during the running of the City of Stockton Purse at Bay Meadows here last Friday. Surgery is scheduled within the next two days.

Linmold was declared out of Saturday's $20,000-added Governor's Handicap and also will be unable to race in the $40,000-added William P. Kyne Memorial Handicap, May 16.

COLLEGE BASEBALL

By Associated Press

McKendree 12, Concordia (Springfield, Ill.) 4.
Nebraska 3, Tulsa 1.
Loyola (New Orleans) 4, Wheaton (Ill.) 0.
Tulane 1, Mississippi State 0.
Quincy (Ill.) College 10, Arkansas State 7.
Arkansas 17, Colorado 2.
Ball State 6-3, Cincinnati 4-6.

Electric Machine To Be Knockdown Timekeeper In Fullmer-Giardello Bout

BOZEMAN, Mont., April 12 (AP)—Champion Gene Fullmer and challenger Joe Giardello won't have to worry about a long or short count in their middleweight title fight here April 20.

If either is knocked to the canvas, an electronic machine will be used to do the counting.

It's known as an electronic knockdown timekeeper, a machine which lights up showing the number of seconds a fighter has been down. This will be the first time such a machine has been used in a championship scrap.

The device is mounted on the ring and operates like a basketball scoreboard, flashing seconds on a large board. The machine automatically takes a photograph of the KO'd fighter when the count reaches 10.

Use of the device was approved yesterday by the Montana Boxing Commission.

Fullmer, of West Jordan, Utah, went through his first workout yesterday since arriving Sunday for the signing of contracts. He sparred two rounds with Ernie Burford of Cleveland, and three rounds with Leo Owens of Syracuse, N.Y.

Weighing 165, Fullmer must shave off five pounds for the title fight.

After resting yesterday, Giardello expected to resume training today. The Philadelphian weighs 161.

ST. LOUIS POST-DISPATCH
SPORTS
4C Tues., April 12, 1960

Remember?

5...15...25 Years Ago

1955—The Cubs jumped on Starter **Brooks Lawrence** in the first inning and went on to wallop the Cardinals, 14-4, in the Birds' season-opener at Chicago. Rookie **Ken Boyer** hit a home run for the Cardinals. . . . **Chuck Tanner** of Milwaukee became the first National League player since **Eddie Morgan** of the 1939 Cardinals to hit a pinch-home run in his first time at bat in the majors. . . . **Elgie Posey** was named football coach at Alton High.

1945—The Browns clinched the city series by beating the Cardinals for the fourth time in five games, 8-3. **Babe Martin** pounded a pinch three-run homer and one-armed **Pete Gray** got two singles for the Browns. . . . **Chauncey Linhart** succeeded **Rudy Brand** as athletic director at the Y.M.H.A. . . . The hockey Flyers swapped **Dick Lynn** and **Carl Smith** to the Detroit Red-wings for five players—**Dick Kowcinack, Red Kane, Bill Thomson, Ted Garvin** and **George de Felice.**

1935 — **Jim Flynn,** who knocked out **Jack Dempsey** in one round in 1917, died at 55 of a heart ailment at Los Angeles. His real name was **Andrew Chiariglione.** . . . Champions crowned in the National A.A.U. boxing tourney at The Arena included: **Lou Nova,** heavyweight; **Billy Beauhuld,** St. Louis lightweight; **Jimmy Clark,** welterweight; **Joe Bauer,** lightweight. Bauer, who kayoed St. Louisan **Leonard Bostick** in the final, extended his winning streak to 75. St. Louis bantam **Lou Wallack** lost to **Troy Bellini,** the eventual champ.

College Boxer's Condition Is Still Regarded Critical

MADISON, Wis., April 12 (AP)—Charles Mohr, 22-year-old University of Wisconsin boxer who suffered a cerebral hemorrhage in a collegiate tournament, remained unconscious, feverish and in very critical condition today.

St. Louisan Third In Army Pin Event

FORT KNOX, Ky., April 12—John Deering of St. Louis, rolling with Fort Lee, Va., rolled a three-game singles series of 612 to take third place in that event at the Second Army Bowling Tournament which ended here today.

Deering, whose score bested 153 of the top military bowlers in the seven-state Army area, trailed the winner Bill Burke of Aberdeen Proving Grounds, Md., by 22 pins.

Exhibition Baseball

Boston 3, Detroit 0, at Lakeland, Florida:

CLUB—											
Boston	0	0	0	0	0	1	0	1	1—	3	10	0
Detroit	0	0	0	0	0	0	0	0	0—	0	1	0

Sturdivant, Worthington (7) and Sullivan; Mossi, Foytack (8) and Roarke. WP—Sturdivant. LP—Mossi.

KANSAS CITY 3, BALTIMORE 0
At Miami:

Kansas City	0	1	0	0	1	0	0	0	0—	3	12	0
Baltimore	0	0	0	0	0	0	0	0	0—	0	4	0

Hall and Foliet; Wilhelm, Stock (9) and Triandos. LP—Wilhelm. HR—Cerv.

McMillan Hits First Home Run

The National League baseball season opened this afternoon with two games. In one the Milwaukee Braves opposed the Pittsburgh Pirates at Milwaukee before a crowd estimated at 40,000. In the other the Philadelphia Phillies played the Cincinnati Reds at Cincinnati with an estimated 31,000 in attendance.

Warren Spahn, veteran lefthander, was the starting pitcher for the Braves against the Pittsburgh ace, Bob Friend.

Spahn had a 21-5 record last season while Friend won 8 and lost 19.

The Milwaukee star defeated Pittsburgh five times in 1959 without losing to the Pirates once while Friend won two and lost four to Milwaukee.

Al Spangler, in left field, for the Braves was the only recruit in either lineup while the Pirates had one newcomer, Catcher Hal Smith, obtained from Kansas City.

Robin Roberts pitched for the Phillies at the start of the game in Cincinnati against Jim Brosnan, former Cardinal, on the mound for the Redlegs.

Billy Martin at second base and Tony Gonzales, right fielder, were newcomers in the Cincinnati lineup.

Four rookies started for the Phillies. There were Tony Curry in right field, Frank Herrera at second base, Bobby Del Greco, another former Cardinal, in center field and Jim Coker behind the plate.

Shortstop Roy McMillan of the Reds, who hit 9 home runs last season, hit the first home of the 1960 campaign today in the second inning. Two men were on base when he connected against Roberts.

SCOREBOARD

NATIONAL LEAGUE

	1	2	3	4	5	6	7	8	9	R.	H.	E.
PITTSBURGH (At Milwaukee)	0	0	0	0	0	0						
MILWAUKEE	1	0	0	0	0							

Batteries: Pittsburgh — Friend and Smith; Milwaukee—Spahn and Crandall.

PHILADELPHIA (At Cincinnati)	2	2	0	0	0	0						
CINCINNATI	0	5	1	0								

Batteries: Philadelphia — Roberts and Coker; Cincinnati — Brosnan, Lawrence (3), O'Toole (3) and Bailey.

Other Games

Cardinals at San Francisco — Jackson (14-13) vs. Jones (21-15); 43,000, 3:30 p.m., cloudy, possible showers.

Chicago at Los Angeles—Anderson (12-13) vs. Drysdale (17-13), 50,000, 10 p.m., fair.

GOLFERS!
Holiday Hill GOLF TEE
OPEN DAILY FROM 9 A.M.
• NEW CLUBS • NEW BALLS
NATURAL BRIDGE & BROWN ROAD
HA 8-9763 or HA 9-1211
"THE FINEST IN ST. LOUIS"

The Safest, Strongest Tires Are Made With Nylon
100% DU PONT NYLON TIRES
Brand New! 1st Quality! Fully Guaranteed!
ONE LOW PRICE TUBELESS OR TUBE TYPE
15.00 Black-wall
Sizes to Fit Cars 1946-1960
7.50x14 7.10x15 7.60x15
WHITEWALLS JUST 3.00 MORE
EXTRA SPECIAL
6.70x15 for Chevrolet, Ford and Plymouth
10.99 Black Tube Type
100% DU PONT NYLON Brand New! 1st Quality! Fully Guaranteed!
WHITEWALLS JUST 3.00 MORE
FREE INSTALLATION! FREE PARKING! TERMS
Prices plus tax and recappable tire
MAJOR AUTO SUPPLY
TIRE DEPT., 3 LOCATIONS
4720 EASTON ST. LOUIS | 6335 EASTON WELLSTON | 9650 ST. CHAS. ST. ANN

FIRESTONE NYLONS
6.70x15, Plus Tax and Exchange $13.95
SUBURBAN TIRE CO. Warehouse
2110 MARKET ST. GE. 6-1373
225 N. Kirkwood Rd. YO. 5-3000

For SATISFACTION
King Edward
AMERICA'S LARGEST SELLER
Invincible Deluxe 2/15¢
Imperial 6¢ Cigarillo 5/20¢

Hawks Pick 11 Players, Royals Top List With 21 in NBA Draft

Pros Grab 100 From Colleges

By Harold Flachsbart
Of the Post-Dispatch Staff

NEW YORK, April 12—As the National League baseball season opened today, the basketball boys signed off.

One hundred collegiate hardwood players were grabbed here yesterday in the annual National Basketball Association draft but there were no new coaching changes in the professional roundball circuit.

Ed Macauley still was the coach of the St. Louis Hawks, who landed three outstanding players in the draft, and the vacated coaching spots at Syracuse and Cincinnati were not filled.

Macauley told reporters, "as far as things stand right now, I'll be coaching the Hawks next year." And his boss, Ben Kerner, didn't say anything that would indicate a change.

Paul Seymour, the mystery man in the N.B.A. coaching picture, was not on the scene in New York as coaches and owners carefully made their picks of the cream of the college players.

Celts Draft Only Six.

The Cincinnati Royals and the New York Knickerbockers wound up with more than one-third of the 100 players selected. The Royals claimed 21 and the Knickerbockers drafted 18. The Hawks picked a total of 11, while their conquerors in the N.B.A. championship play-off, the Boston Celtics, selected only six.

Contrary to the usual operation of selecting a big man in the initial go-round, the Hawks chose for their first draft choice Len Wilkens of Providence University, a 6-2 backliner who looked so sharp against the St. Louis University Billikens and other teams this season.

The Knickerbockers reportedly wanted Wilkens, but took 6-10 Darrall Imhoff of California on the first round instead of Wilkens, who was voted most valuable player in the National Invitational Tournament at New York. Wilkens, a clever ball-handler and good dribbler, could make a tremendous running mate on the back line with Si Green.

Second choice by the Hawks was Frank Radovich of Indiana University, a 6-7 corner man. His shooting average in the Big Ten didn't set the world afire, but he hit at about a 15-point-a-game clip and he'll be good to keep other teams "honest." Until Dave Piontek joined the Hawks this season, they needed a corner shooter.

Hawks Also Pick Lecour.

The third player drafted by the Hawks was Fred Lecour, formerly of San Francisco, 6-5, who did not play college ball after the first month of the season but averaged 22.3 points a game with an A.A.U. team. Marty Blake, who did much of the scouting for the Hawks, rates him as the best player in A.A.U. ranks.

Seldom do players make the pro grade after the third round but the Hawks, on Blake's advice, picked up, for their list, Horace Walker, Michigan State; Jim Darrow, Bowling Green; York Larese, North Carolina; Don Curry, Mississippi Southern; Bob Castana, Kansas City Rockhurst; Dick Davies, L.S.U., brother of former pro star Bobby Davies; Bob Wilkinson, Indiana, and Edgar Smallwood, Evansville, Ind.

"Our first two players have an excellent chance of making the club," said Macauley.

The Cincinnati Royals, leading off the draft, picked Oscar Robertson of Cincinnati University as a territorial choice and then Minneapolis selected West Virginia's Jerry West.

The New York Knickerbockers went for California's Imhoff, and Detroit took Jackie Moreland of Louisiana Tech.

Syracuse selected Lee Shaffer of North Carolina, Philadelphia picked Allan Bunge of Maryland and Boston claimed the player the Hawks believed they might get, 6-6 Tom Sanders of New York U.

Franchise Action Deferred.

Max Winter, former Minneapolis Lakers owner, and his syndicate re-applied for a franchise in Chicago, to take effect in 1961-62. But, as Winter is president of the projected Minneapolis-St. Paul entry in the National Football League, a report first will have to be made on whether he also can be an officer of an N.B.A. club.

There was no discussion of West Coast franchises. A motion to discontinue territorial choices was voted down by the board of governors, 5 to 3.

Attending the meeting were all working coaches in the league and presidents of the clubs, including Kerner, of St. Louis; Walter Brown, of Boston; Danny Biasone, Syracuse; Eddie Gottlieb, Philadelphia; Carl Brown, representing the New York Knickerbockers; Tom Grace, Cincinnati, and Fred Sollner, Detroit.

—Associated Press Wirephoto.

Off for the Run for the Roses

BALLY ACHE, Edgehill Farm's three-year-old, being led from Gulfstream Park to board a plane for Louisville, Ky., for his final preps for the Kentucky Derby, May 7. Bally Ache, second choice in the future books for the Churchill Downs classic, won the Florida Derby, April 2.

Reds Restore Whitey Lockman To Active List, Dodgers Send 'Phenom' Frank Howard to Farm

CINCINNATI, April 12 (UPI)—All along Whitey Lockman has been saying he was far from washed up as a player—and the Cincinnati Reds took him at his word today by placing the North Carolina blond back on the active player list.

The 33-year-old Lockman, an accomplished first baseman and outfielder, was taken off the coaching staff in an apparent admission that the Gordon Coleman project has been a flop.

Coleman, the first baseman who came to the Reds from Cleveland in the Billy Martin deal, was found wanting and was shipped out to the Seattle farm club last week. The restoration of Lockman to the active list more than likely means that any day now Whitey will be inserted into the regular Cincinnati lineup.

The Reds, darkhorse candidates for the National League pennant, will open the 1960 season today with Frank Robinson on first—a move Manager Fred Hutchinson has been lukewarm about all spring. Hutchinson and the Cincinnati front office would rather have Robinson in left field, where with Vada Pinson and Gus Bell the Reds have one of the best outfields in the major leagues.

Robinson Dislikes First.

Then, too, Robinson on numerous occasions has expressed his displeasure over playing first, and the one thing the Reds don't want is an unhappy Robinson, the club's No. 1 hitter.

Lockman, unlike many coaches, has been taking his regular swings in batting practice during the spring and has spent considerable time running to keep his legs in shape, when he wasn't busy tutoring Coleman.

"I'm sure I can still play major league ball," Whitey says, "and I'm ready any time they say so."

Most of the other National League clubs made some last-minute cuts to get down to the opening day limit of 28 players.

Probably the most significant cut was made by the world champion Los Angeles Dodgers when they sent big Frank Howard, their "pheenom" first baseman to the Spokane farm club in the Pacific Coast League.

Howard, who is expected to succeed Gil Hodges at first base any year now, is the six-foot-seven, 250-pound former Ohio State bonus star who still hasn't quite gotten the hang of fielding in major league style.

"A Year or Two Away."

"He hits the ball a ton," Coach Bobby Bragan admitted, "but he may be a year or two away from the majors. It won't hurt him to spend another year in the minors, because he just can't miss being a star one day."

In other moves, the Dodgers cut Outfielder Ron Fairly, a regular last year who has been hampered by injuries this spring, and fancy fielding Outfielder Carl Warwick and added rookies Bobby Aspromonte, a shortstop, and Outfielder Tommy Davis, Sandy Amoros, a former Dodger, and rookie pitcher Ed Rakow. Also being retained are Catcher Norm Sherry and Infielder Bob Lillis.

To make room for Lockman the Reds sent Pitcher Orlando Pena to Havana and Pitcher Dave Stenhouse to Seattle, while the San Francisco Giants sent Outfielders Matty Alou and Sal Taormina to Tacoma.

The Philadelphia Phillies assigned Catcher Valmy Thomas to Indianapolis and Pitcher Ed Keegan to Buffalo, sold Second Baseman Sparky Anderson to Toronto, optioned Infielder Ruben Amaro to Indianapolis and added rookie outfielder Tom Curry.

Series Prediction: Giants vs. Dodgers

SAN FRANCISCO, April 12 (UPI) — California Gov. Edmund G. Brown made a faux pas that brought down the house last night at a party to commemorate the dedication of Candlestick baseball park.

Brown, speaking before a $10-a-plate crowd at the Sheraton-Palace, said:

"I hope the Giants and the Los Angeles Dodgers meet in the World Series."

This brought a loud guffaw from the assemblage — but Brown didn't catch on to the error he had made.

Everybody in the room, except Gov. Brown, it seems, knew that it was impossible for the Dodgers and the Giants to meet in a World Series because they are in the same league.

Antons vs. Willens in Top Match

Two clubs are fighting to recapture second place from the Falstaffs will be opponents in the B.P.A. Champions Traveling League at Nelson Burton's Olivette Bowling Lanes tonight. The Cliff Antons (41-31) will meet the Willens (40-32) in one of the highlights of the 9 o'clock action.

First place has been clinched by the Budweisers, who are 12½ games in front of the Falstaffs. Steve Nagy's runners-up, with a 43-29 record, are just two lengths ahead of the Anton team.

The Falstaffs will oppose the Emges (34-38) and the Rabens (34-38) will furnish the Budweiser opposition. Bender (25-47) will oppose Leonard (15½-56½) in the other match.

St. Charles Site Of State Prep Golf Tourney

The state prep golf tournament will be held at the St. Charles public golf course on May 23, it was announced today by the Missouri State High School Activities Association.

The district tourneys, which qualify teams and individuals for the state meet, are scheduled at five sites, including the St. Charles course on May 11. The other sites and dates are Moberly Country Club, May 9; Springfield Grandview municipal course, May 9; Kansas City Swope Park, May 2; and Cape Girardeau Jaycees' course, May 9.

The medalist and runnerup from each district are eligible for the state tourney whether or not their team qualifies. All players on a qualifying team also are eligible for medalist play in the state.

Helias High of Jefferson City is the defending champion, having edged Parkway, 683-684. Charles Ziegler of Parkway and Bill Price of Piedmont were last year's medalists.

John Krablin, tournament chairman, said the St. Louis District meet will run concurrently with the state qualifying, making the one-day event a 27-hole affair at St. Charles.

Krablin asked that entry blanks for the district be mailed to him at Normandy Senior High School, 6701 Easton, St. Louis, 14.

Prep Golf Winners

Clayton defeated Affton, 292-354, at Sunset and Normandy downed Ritenour, 278-312, at Normandie in prep golf matches. Medalists were Henry Frank (42) Clayton and John Ely (47) of Affton, Normandy's H. R. Autz (43) and Ralph Hecht (48) of Ritenour.

N.B.A. Draftees

CINCINNATI

Oscar Robertson, Cincinnati; Jay Arnette, Texas; Ralph Davis, Cincinnati; Dalen Showalter, Tennessee; Don Ogorek, Seattle; Bobby Joe Mason, Bradley; Frank Sobrero, Santa Clara; Sam Stith, St. Bonaventure; Al Nearley, Arizona State; Lon Sisemore, West Virginia Tech; Dennis Boone, Regis (Denver); Ron Altenberg, Cornell (Ia.); John Millhoan, Marshall; Larry Chanay, Montana State; Ducky Potter, Moravian; Gene Jordan, Northwest Missouri; Ernie McCray, Arizona; Don Mills, Kentucky; Larry Willey, Cincinnati; Tony Wilcox, Wittenberg; Jim McDonald, West Virginia Wesleyan.

MINNEAPOLIS

Jerry West, West Virginia; Jim Hagan, Tennessee Tech; Wally Frank, Kansas State; Ben Warley, Tennessee A. and I.; George Farley, Cornell; Bobby Goodall, Tulsa; Howard Jollif, Ohio University; John Werhas, Southern Cal; Claude Le Febvre, Gonzaga; Dick Harvey, Creighton; Sterling Forbes, Pepperdine; Willie Jones, American U.

NEW YORK

Darrall Imhoff, California; Dave Budd, Wake Forest; Kelly Coleman, Kentucky Wesleyan; Robert McNeill, St. Joseph's; Charlie McNeil, Maryland; Dave Denton, Georgia Tech; Dick Doughty, California; George Price, Memphis State; Tony Davis, Hawaii; Walt Mangham, Marquette; Howard Wills, Grambling; Henry Hart, Auburn; Dick Furry, Ohio State; Jim Hanna, Southern California; Jerry Bechtle, Maryland; Jerry Schofield, Utah State; Tandy Gillis, California; George Krajack, Clemson.

DETROIT

Jackie Moreland, Louisiana Tech; Ron Johnson, Minnesota; Frank Case, Dayton; Ken Remley, West Virginia Wesleyan; Willie Jones, Northwestern; Bill Lowry, Christian Bros. (Memphis); Doug Moe, North Carolina; Mickey Yugovich, Youngstown; Martin Holland, Kentucky Wesleyan; Joe Kennelly, Dayton; Mel Peterson, Wheaton; John Dobbert, Wheaton; Lee Hopfenspirger, Hamline.

SYRACUSE

Lee Shaffer, North Carolina; Wilbur Trosch, St. Francis (Pa.); Joe Roberts, Ohio State; Carl Cole, Eastern Kentucky; Jim Mudd, North Texas State; Hershel Turner, Nebraska; Bernie Coffman, Kentucky; Don Lynch, Lemoyne; Bernie Findlay, San Diego State.

ST. LOUIS

Len Wilkens, Providence; Frank Radovich, Indiana; Fred Lecour, San Francisco; Horace Walker, Michigan State; Jimmy Darrow, Bowling Green; York Larese, North Carolina; Bob Sims, Pepperdine; Don Curry, Mississippi Southern; Bob Castanada, Rockhurst; Americus John-Louis, Iowa; Dick Davies, Louisiana State; Bob Wilkinson, Indiana; Edgar Smallwood, Evansville.

PHILADELPHIA

Al Bunge, Maryland; Bill Kennedy, Temple; Bob Mealy, Manhattan; Charlie Sharp, Southwest Texas; Al Attles, North Carolina A. and T.; Jim Brangan, Princeton; Bob Clarke, St. Joseph's; George Raveling, Villanova; Joe Gallo, St. Joseph's.

BOSTON

Tom Sanders, New York University; Leroy Wright, College of Pacific; Mike Graney, Notre Dame; Sid Cohen, Kentucky; Wayne Lawrence, Texas A. and M.; George Newman, Kentucky.

Palmer Sets Grand Slam As Golf Goal

AUGUSTA, Ga., April 12 (AP)—Arnold Palmer has charted a course which could carry him to the biggest grand slam in golf since Bobby Jones's feat in 1930.

The Pennsylvania strong man with golfdom's golden touch passed his first landmark when he won the twenty-fourth Masters tournament Sunday with a pulsating stretch drive.

Three more big ones remain—the United States Open in Denver, June 16-18; 100th anniversary British Open at historic St. Andrews, July 4-9 and the Professional Golfers' Association championship in Akron, O., July 28-31.

If the 29-year-old Palmer can add those three jewels to his Masters crown the performance will rank on a par with Jones's grand slam year.

In 1930, at the age of 28, Jones won the United States Open, the United States Amateur, the British Open and the British Amateur. The Atlanta amateur, of course, was not eligible for the P.G.A. After that sweep, Jones retired from competitive golf, coming out of retirement in 1934 to help get the Masters off to a successful start.

The nearest thing to Jones's grand slam thus far was Ben Hogan's classic Triple Crown in 1953. That year Hogan won the Masters with a record score of 274 and went on to take the United States and British Opens. Hogan did not compete in the P.G.A. championship.

"My ambition is to win the Open and the P.G.A." Palmer said after his second Masters triumph.

Barring a complete collapse, the Latrobe, Pa., star, is almost certain to be a favorite in every tournament he enters.

The former Wake Forest College ace already has won five of the 13 tournaments this year and his $17,500 Masters check boosted his 1960 winnings to $44,254.

Plays With President.

AUGUSTA, Ga., April 12 (UPI)—Arnold Palmer, the 1960 Masters champion, is an almost nerveless golfer.

However, the nation's top professional was a little tense yesterday when he accepted an invitation to play a round with one of the world's best-known amateur golfers, Dwight D. Eisenhower.

The scene of the match was Augusta's National Golf course, where Palmer won the Masters Sunday for the second time in three years.

President Eisenhower arrived here for a 10- to 14-day springtime vacation and within an hour joined Palmer at the first tee. He greeted the Ligonier, Pa., golfer with a broad grin and a hearty "congratulations."

"You played well and I hear you're a pretty good putter, too," the President said with a smile.

Reporters were not permitted to watch the match, but later were given a second-hand account of some of the jollity at the first tee.

The President hit a creditable drive and did not require a "Mulligan"—practice shot—as he frequently does.

When Palmer addressed his ball, he seemed more awed by the presence of the chief executive than the thousands of spectators who followed him during last week's tournament.

"I don't know whether the pressure was greater yesterday or today," said Palmer, who then hit one of his patented booming drives.

Maj. Gen. Leonard D. Heaton, the Army's surgeon general who accompanied Mr. Eisenhower from Washington, and Clifford Roberts, chairman of the Augusta National, completed the presidential foursome.

Bears (3-0) Meet Bills (2-1) in Tennis

Washington University's Bears will try for their fourth straight tennis victory today at 3 p.m. when they meet St. Louis University at Tower Grove Park.

Bill Summers's Bears have beaten Quincy College, Missouri and Missouri School of Mines. The Billikens of Jay Cross have a 2-1 record, losing to Bradley and defeating Southeastern Missouri and Harris Teachers College.

The Bears' Dick Horwitz will be looking for his twenty-sixth straight victory in singles competition.

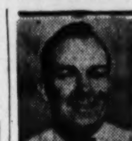

Sports Comment

By Bob Broeg
Post-Dispatch Sports Editor

Joey, the Pen Pal

SAN FRANCISCO, April 12—Kevin (Chuck) Connors, the lantern-jawed blond giant who stars in the television series, The Rifleman, was a rookie first baseman with more brains than baseball ability. At contract time, teetotaler Branch Rickey wanted to know if the young player smoked. Chuck shook his head. The Brooklyn general manager inquired if he went out with wild women. The answer was a firm "no."

Connors, tipped off to the sequence of B.R.'s inquisition, was ready for the next question: "Do you drink?"

Chuck slammed his fist on the great man's desk and shouted, "If I have to drink to stay in your organization, I'm leaving!"

The former Boston Celtic basketball player did well another time in a contract disagreement carried on by correspondence with Rickey's successor at Brooklyn, Buzzy Bavasi. Replying in red ink to terms he considered inadequate, Connors wrote:

"You want my blood. Please send contract with more money as you can see I . . . am running . . . out of . . . blo . . ."

The above anecdotes and more — some amusing, some sad, others incisive and revealing — are contained in Joe Garagiola's book, "Baseball Is a Funny Game," published by Lippincott. The book reached the stores this week to coincide with the opening of the National League season today.

Informally, but highly informatively, Garagiola, the home-town kid who became a World Series hero at 21, a flop at 22 and then injury-jinxed just as he reached for stardom, proves once more that he made no mistake when he prematurely put aside his mask and mitt. His delightful wit, so obvious on radio and along the banquet circuit, isn't lost on the printed page.

Inside and Light

In 11 semi-autobiographical chapters Garagiola takes the readers into the clubhouse . . . the dugout . . between the foul lines . . . down into the bullpen . . . and out to the mound for what he calls the "Meeting of the Summit."

Yogi Berra's pal Joey offers no meaningless collection of quips and quotes, but rather a pattern of thought that borders on preaching at times, but which, as usual, is rescued by humor large and little.

One day the Cubs' Larry French staggered to a 3-2 victory over Pittsburgh at Wrigley Field, winning only because he forced the Pirates to leave 13 men on base, Trainer Andy Lotshaw asked how he felt. "Okay," French said, bushed, "but when I looked around, I didn't know whether I was pitching for the whites or the grays."

Garagiola offers inside stuff with a soft sell. Even in unveiling the mystery of clubhouse meetings, he can't resist the lighter side of a serious game. Going over the hitters one day when two former Cardinals were batterymates at Chicago, Howard Pollet said he didn't know too much about Gus Niarhos, weak-hitting Phillies' catcher who was in the lineup because Andy Seminick and Stan Lopata were hurt.

JOE GARAGIOLA

"How should we play him?" Pollet inquired.

"Easy," came the answer. "Just throw him fast balls and bunch him around the mound."

Garagiola writes with particular feeling for the umpires. He certainly helped enough of 'em when he was catching. And, as ever, he's not averse to passing the palm for best laughs to a rival. Such as the time Dewey Williams, catching for Chicago, just had lost an argument to Umpire Beans Reardon. Williams wanted to ask one question.

"Beansie," he wanted to know, "how do you get that square head of yours in that round mask?"

Ladies' Day

Women fans will find particularly interesting a chapter called The Heartline, the story of baseball wives and the problems of a player's family life.

"To the baseball wife," he writes, "the two most important dates are May 15 and June 15 and neither one commemorates a birthday or an anniversary—the first survival is the official date for the roster cutdown, the second survival the last day for trades. Once past this date you send out the laundry and pay the next month's rent."

Wives can be most helpful, the author proves, but only to a point. At dinner one night the wife of Carl Furillo, veteran Dodger outfielder, heaped carrots where she thought they would do the family most good—on Carl's plate.

"Carrots are good for you, aren't they, honey?" said Fern Furillo.

"They might be good for my eyes," agreed Furillo, "but they won't straighten out the curve ball."

Garagiola hasn't overlooked any phase of baseball on and behind the scenes, explaining job functions interestingly. They're all included . . . the general managers . . . traveling secretaries . . . trainers . . . equipment men . . . groundskeepers . . . scouts . . . sports writers . . . broadcasters . . . and, of course, always foremost the players and managers, coaches and umpires.

Joe's choice of material proved the author could stand in a forest and still see the trees. Innate curiosity, sensitivity to things human, playing-field psychology and gee-whiz merriment are reflected in this brave first attempt, a book in which literary coach Martin Quigley, former St. Louis newspaperman, could see the merit in a product that is unhampered by syntactic inhibitions.

The outcome is a split decision in favor of colloquialism, strictly Garagiola. Pal Joey, though an unabashed wit, proves he's no shallow clown, but a practical philosopher who can write entertainingly as well as talk a good game.

Saints Meet Komets in 3d Game of Series

FORT WAYNE, Ind., April 12 (AP)—Goalie Glenn Ramsay, a popular player in Fort Wayne last year, returns to the Allen County Coliseum tonight as something of a villain.

With Ramsay guarding the nets for St. Paul, the Saints have taken a 2-0 lead over Fort Wayne in the International Hockey League's final playoff series.

Ramsay worked for Fort Wayne last year when the Komets lost the IHL final playoff to the Louisville Rebels. Reno Zanier, his replacement at Fort Wayne this season, has given up eight goals in the final playoffs while Ramsay was yielding just three.

St. Louisan Is Fourth In A.B.C.

TOLEDO, Ohio, April 12 (AP)—Only three 700 series were rolled in the singles event of the 58th American Bowling Congress championships during the first five weeks. But in the last three days someone has bettered 700 each day.

The man who did it yesterday was Francis Chartrand, a 39-year-old St. Louis accountant. He opened with 233, added another 233 and closed with 247 for a 713 that was good for fourth place. Chartrand had a 528 score with his team and 631 in doubles for the day's best all-events total, 1872.

Chartrand, who was competing in his second A.B.C., had a 175 average in a league at Bowl-Mor Lanes last season.

One month earlier Mike Totsky of Detroit became the first singles contestant to break 700. His 711 is now the fifth-place score. Paul Kulbaga of Cleveland posted the pace-setting mark of 726 on March 24; Howie Zunker of La Crosse, Wis. rolled 725 last Sunday; and Dominic Bertolini of Youngstown, Ohio, hit 720 on April 1. Sixth-ranked James Cappalino of Jamestown, N. Y. got his 702 last Saturday.

There were no changes yesterday in doubles, all-events or booster and open team division top tens. A 1240 by Harold Hecht and George Shelton of Steger, Ill. was the best doubles effort; and Koehler's Beer of Farrell, Pa. led the open teams with 2921.

A record of another sort was set yesterday by a bowler who came all the way from Santa Monica, Calif., for his frustration. His team effort was a 77-56-111 for a three-game total of 244, lowest series so far. In 30 frames he had one spare and three strikes, two of the latter in his third game. Previous low was a 256 series by a Chicago bowling writer April 5.

DOUBLES—Chartrand 631, Kahle 598—1229; Ringhofer 596, McGrath 596—1192.

SINGLES—Chartrand 713; Kahle 548; Ringhofer 584; McGrath 630.

ALL-EVENTS — Chartrand 1872; Kahle 1640; Ringhofer 1680; McGrath 1692.

McKendree Beats Springfield Concordia

Dennis Sexton decided things pretty quick for McKendree College. He hit a three-run homer in the first inning, his teammates added another run, and the Bearcats went on to down Concordia Seminary of Springfield, Ill., 12-4, in a baseball game at Lebanon, Ill.

Bob Kubach gave up just four hits, struck out 11 and hit a home run for McKendree.

Springfield Concordia	AB.	R.	H.	McKendree			
				Symer,2b	4	1	1
				Schulte,3b	3	3	2
Bucka,cf	4	1	1	Der'ks'n,cf	4	1	0
Fry,ss	3	1	0	Sexton,c	3	2	2
Poro,3b	4	0	1	Welz,rf	2	1	0
Hoeft,2b	4	0	1	Monken,lf	1	1	0
Wosje,rf	3	0	0	Kimmel,ss	4	1	1
Cum'ng,1b	2	1	0	Allen,1b	3	1	1
Belasle,lf	3	0	0	Kubach,p	5	1	2
Schmuck,c	4	0	1	Burns,rf	1	0	0
Wernsing,p	0	0	0	Roberts,lf	1	0	0
P'tenb'k,lf	1	0	0	Will'ms,2b	0	0	0
Sherman,p	3	1	0	Davis,ss	0	0	0
a-W'nsche	1	0	0	Kirk,1b	0	0	0
Totals	32	4	4	Totals	31	12	9

a-Popped up for Wernsing in first inning.

CLUB.	1	2	3	4	5	6	7	8	9	
Concordia	1	2	0	0	1	0	0	0	0	—4
McKendree	4	1	3	0	1	2	1	0	x	—12

GOODYEAR 3T Allweather NYLON TIRES $13.95 & Exch. Plus Tax
Mounted Free, 6.70x15 Tube-Type
BADEN TIRE CENTER, INC.
8305 Halls Ferry at Broadway
EV. 5-9250

QUALITY MOTORS, INC.
NEW • USED
VOLKSWAGEN SALES
PARTS & SERVICE
Authorized Volkswagen Dealer
6336 S. GRAND HU. 1-5437

World's Largest Liquor Chain
WHERE ALL BRANDS ARE ON SALE EVERY DAY
PEOPLES 9-0-5 STORES
All Over Greater St. Louis

COMPARE OUR 10% METHOD of SELLING
VINCEL PONTIAC
St. Louis' Oldest & Largest Pontiac Dealer
3295 S. Kingshighway FL. 2-8900

OFFICE MANAGER
MODERN MIDTOWN BRANCH OFFICE . . .
All Machine Accounting, Bookkeeping and Data Processing.
Excellent opportunity for man well grounded in modern accounting practices and with a knowledge of machine bookkeeping and data processing.
This position also requires managerial skills, the ability to supervise 10 or more people, and to prepare and process operational and other reports.
Salary Open
Call Miss Billie for Appointment
JE 5-6608

World's Largest Brake Specialists
BRAKES RELINED
with BONDED Linings • While You Watch
13.95 Ford • Chevy Plymouths
All Other American Cars 16.95
ALL WORK GUARANTEED IN WRITING
NOTE: We refuse to install "Bargain" linings. These are Genuine "MIGHTY-GRIP" linings.
FRONT END ALIGNMENT $5.25 most cars MON. thru FRI. ONLY
CHARGE IT Mon. thru Fri.
COAST-TO-COAST
NATIONWIDE SAFTI-BRAKE CENTERS
3122 S. Kingshighway (At Arsenal) PRospect 2-4255
6310 Natural Bridge (Pine Lawn) EVergreen 2-1544
OPEN: Monday thru Friday 7:15 A.M. to 5 P.M.
Saturday 7:15 A.M. to Noon

Collinsville, E. St. Louis, Granite Win League Contests

There's a NEW DISPLAY at your tavern today

CARLING Black Label BEER

the modern beer that's brewed right here

America's fastest growing beer!

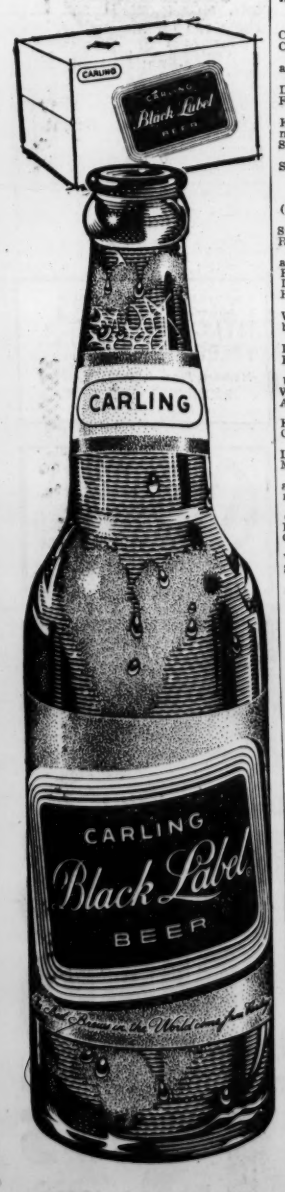

STEP UP AND ASK for it . . . see why it's the taste favorite of millions! Black Label is the premium beer brought to you at the popular price by Carling, one of America's four leading brewers.

Try it...you'll like it...America's fastest growing beer!

CARLING BREWING COMPANY
BELLEVILLE, ILLINOIS

U. City Blanked By Ladue

Home runs by Bob Bettonville and Robert Simpson enabled Collinsville to open its Southwestern Illinois Conference baseball campaign with a 3-1 victory over the host Alton nine yesterday. East St. Louis' Flyers defeated Wood River, 5-2, on the Oilers' field and Granite City downed the visiting Edwardsville team, 10-3, in other league games.

Bettonville's four-bagger scored Bart Basola for Collinsville's two runs in the second inning and Simpson's home run in the fifth came with none on. It was Alton's first league games.

East St. Louis picked up a run in the first and then three in the fourth on two hits, an error and a hit bats man before concluding with another run in the sixth.

Four Hits for Price.

Bob Price had four singles in five trips to the plate to help with the Granite City victory. Five pitchers were used by both teams in the seven-inning contest.

The Suburban Big 10 race opened with Ladue defeating University City, 4-0, on the winner's diamond. Two Ladue hurlers, Robert Fischman, who was relieved in the sixth, and Fred Anthon, held the Indians to one hit, a single by Bruce Seigel.

Steve Jansen's single scored Steve Rosenthai, who doubled to start the third inning, and Anthon's triple drove in two more runs to end Ladue's first rally. Robert Kolbrenner's hit scored Monty Gast for a run in the sixth inning.

Don Florine Fans 15.

Don Florine struck out 15 batters to help Civic Memorial of Bethalto beat Madison, 5-2, in a Midwestern Conference game at Bethalto. Sam Georgeff of Madison got three hits, including two doubles. Florine allowed five hits.

Litchfield won its second straight Mid-State Conference game by defeating the host Pana nine, 8-1. Four hits, a walk and a sacrifice hit scored two runs for Litchfield in the third. One hit and three errors produced three runs in the fourth and Larry Shoop doubled in the sixth to score two more talliest. Scott Honefenger's double in the fourth gave Pana its lone run.

Wellston defeated Hazelwood, 7-2, in a North County League game on the loser's field. The winners started with two runs in the third and then made four runs in the fifth on three hits, including a double by Turner. Hunziker hit a two-run homer in the sixth for Hazelwood.

Innings— 1 2 3 4 5 6 7 R. H. E.
Chaminade 0 1 1 0 0 0 0— 2 6 3
C.B.C. 4 0 1 0 0 0 x— 5 3 1
Batteries — Dillars, Carmody (1) and Nolan; Johnson and Lyons.

Innings— 1 2 3 4 5 6 7 8 R. H. E.
De Soto 1 0 0 0 3 0 0— 4 5 4
Festus 0 0 1 0 3 0 0 1— 5 6 5
Batteries — Borbey and Johnson; Kinder, Shelley (5) and Vogt, Beckemeyer (8).

St. Francis Borgia 0 1 7 0 0 1— 9 5 1
St. Francis de Sales 0 0 2 0 0 0— 2 7 4
Called, darkness.
Batteries — Warnebold, Schroepfer (6) and Brooks; Wilhite and Auer.

CLUB. 1 2 3 4 5 6 7 8 9 R. H. E.
St. Charles 0 0 0 0 0 0 0 0 0— 0 4 0
Ritenour 0 0 0 0 0 0 0 0 1— 1 4 1
Batteries—Brakensiek, Wilhem (8) and Oelklaus; Mueller, Hess (6) and Powell.

Dupo 6 5 1 0 1 0 0—13 15 0
Highland 0 0 2 0 0 0 4— 6 7 8
Batteries — Edwards and Byerly; Weherl, Murray (2) and Guentsebburger.
HR—Dupo: Wolf.

Du Bourg 0 0 0 0 0 0 0— 0 3 1
Hancock 0 0 0 1 1 3 x— 5 9 5
Batteries — Marx and Forcelledo; Ummelman and York.

Webster 1 2 0 0 0 0 1— 4 7 0
Affton 0 0 0 0 0 0 3— 3 4 1
Batteries: Webster — McReynolds, Kuhl (7) and McArtor; Affton—O'Brien, Snipes (7) and Finnegan.
Home Run—Southworth.

Lindbergh 2 1 0 0 3 0 0— 6 5 2
Maplewood 0 0 0 0 0 0 2— 5 5 3
Batteries: Lindbergh — Weinheim and Lang; Maplewood—Woods, Conrad (5) and Deuschle.
Triple—Gross(M); doubles—Housch (L), Kirk (L).

Ferguson 8 3 5 0 0 0 1—18 14 3
Clayton 1 1 1 2 3 1 0— 9 11 3
Batteries: Ferguson — Hussman, Vessell (7) and Fields; Clayton—Schneider, Serier (1) and Zarembka.
Home Runs—Andy Krom (C), Hickey (F); Triple—McReynolds (F).

Steelers Get Johnson

DETROIT, April 12 (AP)—Old Detroit Lions never die, they just go to the Pittsburgh Steelers.

The latest to join the Lion Alumni Club in Pittsburgh is Fullback John Henry Johnson.

Detroit traded Johnson to Pittsburgh yesterday for the top Steeler draft choice in 1961 and 1962.

Johnson joins such other former Detroit players as Quarterback Bobby Layne and Back Tom Tracy with the Steelers, coached by former Lion Coach Buddy Parker.

Prep Track Results

	Jr.	Sr.	T.
McBride	44	72	116
Maplewood	51	45	96

High point scorers:
Senior division: Larry Ryan (McBride), won 100, 220 and broad jump for 15 points; Tom Mulvihill (McBride), won high and low hurdles, finished second in broad jump for 13 points; Rich Johanningmeier (McBride), won shot put and discus for 10 points. McBride seniors won 10 of 14 first places.
Junior division: White (Maplewood), won 100, 220 and finished second in broad jump for 13 points; Gus Otto (McBride), won shot put, broad jump discus and finished second in 100 for 18 points; Mike McPatridge (McBride), won 440 and 880 for 10 points. Host Maplewood juniors won six of 11 first places.
McBride finished dual meet season with 4-0 record, 8-0 record in two years.

	Jr.	Sr.	T.
Clayton	42½	84½	127
Mehlville	52½	32½	85

High scorers:
Senior division: Steve Eldridge (Clayton), won 440 and broad jump, finished second in high jump, third in 100 and on winning mile relay for 15 poins; Ron Cullman (Mehlville), won 100 and 220 and on winning 880 relay team for 11½ points. Host Clayton seniors won 10 of 14 events.
Junior division: Lowenstein (Clayton), won 100, 220 and broad jump; supdich (Mehlville) won discus and pole vault. Mehlville won seven of 11 events.

Country Day Seniors defeated St. Thomas Aquinas, 92½-20½, at Codasco field.
High scorers: John Elson (CD), won 100 and discus; Ricky Ehrens won broad jump and tied for pole vault. Codasco won 10 of 13 events.

—By a Post-Dispatch Photographer.

Seeking Second U.S. Title in Three Years

Two years ago, the St. Paul parish soccer team won the national Junior Cup final by defeating an all-imported New York team, 3-0. Above is the current St. Paul squad in quest of the 1960 U.S. crown. From left, back row: Coach BOB FITZGERALD, BOB O'NEILL, JOHN YOUNG, JIM RENSCHEN, RICH BLOCK, DAVE KLEESCHULTE, MIKE LYONS, BILL VIETH and Team Secretary JAMES KNOX. Front row: JIM WILEY, JACK HOUGH, CHARLES OLDANI, CARL GENTILE, TIM KNOX, TERRY KNOX and TOM DIX. Not present was Jerry Strange. Hough is the only member of the present team who played for St. Paul in 1958. Secretary Knox is the father of twins, Tim and Terry. The age limit in Junior soccer is 18 at the start of the season.

Prep Baseball

S.W. ILL. CONFERENCE

Collinsville (3)	AB.	R.	H.	Alton (1)	AB.	R.	H.
Simpson ss	3	1	1	Kelly cf	3	0	0
Lauth 2b	3	0	0	Lewis rf	0	0	0
Riddle 1b	3	0	0	Ulrich rf	0	1	0
Adamitis cf	3	0	1	Richm'd ss	2	0	0
Ackerman c	1	0	1	Weber 1b	3	0	0
Kri't'm'er c	1	0	0	Wit'man lf	1	0	1
Z'naroni rf	3	0	0	Nevins lf	1	0	0
Brown rf	0	0	0	Roet'gers lf	1	0	0
Basola lf	1	1	0	Borman c	3	0	1
Laurent lf	1	0	0	Robbins 3b	1	0	0
Bet'ville 3b	3	1	1	aNicolet	1	0	0
Bub p	3	0	0	Jamison 2b	1	0	0
				bSumner	1	0	0
Totals	25	3	4	Gilleland p	2	0	0
				Totals	21	1	2

aStruck out for Robbins in seventh inning.
bStruck out for Jamison in seventh inning.

	1	2	3	4	5	6	7	R.
Collinsville	0	2	0	0	1	0	0—	3
Alton	1	0	0	0	0	0	0—	1

E—Alton 1. RBI—Bettonville 2, Simpson. 2B—Borman. HR Bettonville, Simpson.

E. St. Louis (5)	AB.	R.	H.	Wood River (2)	AB.	R.	H.
Stokes p	4	1	2	Hill 3b	3	1	1
Peludat ss	1	0	0	Worthen rf	2	0	0
Moded 1b	4	0	0	Heck ss	3	0	0
Lambert lf	4	0	1	Baker cf	3	0	2
Willis cf	4	0	0	Borman lf	3	0	0
Wy'atek 3b	3	1	0	B'ledge p	3	1	1
Basarich cf	2	1	0	H'mann 2b	3	0	0
Mank c	3	1	1	N'witz 1b	1	0	0
Woods 2b	2	1	0	Priest c	2	0	1
				Burk lf	1	0	0
Totals	27	5	4	Proctor c	1	0	0
				Rider p	1	0	0
				Totals	26	2	5

Innings—	1	2	3	4	5	6	7	
E. St. Louis—	1	0	0	3	0	1	0—	5
Wood River—	0	1	0	0	1	0	0—	2

E—E. St. Louis 1, Wood River 2. 2B—Lambert, Stokes.

Edwardsville (3)	AB.	R.	H.	Granite City (10)	AB.	R.	H.
Werner 3b	0	0	0	Diak 2b	4	1	1
Schu'ker 3b	4	0	1	Dillard 3b	5	0	0
Vernon 2b	2	1	0	Williams ss	1	3	0
Russell 2b	1	0	0	Price 1b	5	2	4
Vallino 1b	2	0	0	Buehler rf	1	0	0
Sch'ke p-cf	4	0	0	DuMoulin p	2	1	1
Kubicek c	1	0	1	Smith c	3	1	1
Brada ss	2	0	0	Rains p-rf	2	1	1
Leyn ss	0	0	0	Cook cf	2	0	0
Taproth rf	3	0	0	aSchumon	1	0	0
Wa'gh cf-lf	3	2	1	Clutts cf	0	1	0
Stouche p	0	0	0	Hoffeck lf	3	0	1
Riley lf	1	0	0	Wallace lf	0	0	0
Frizzey p-lf	1	0	1				
Totals	24	3	4	Totals	29	10	9

aBatted for Cook in sixth.

Innings—	1	2	3	4	5	6	7	
Edwardsville—	0	0	1	0	2	0	0—	3
Granite City—	1	0	1	0	3	5	x—10	

E—Edwardsville 4, Granite City 1.

SUBURBAN BIG 10

U. City (0)	AB.	R.	H.	Ladue (4)	AB.	R.	H.
Baker 2b	4	0	0	Rosen'al ss	3	1	2
Dewb'y cf	4	0	0	Kolb'er cf	3	0	1
Jacobs ss	4	0	0	Fischman p	3	1	1
Seigal lf	2	0	1	Eisel c	3	0	1
Whitener c	3	0	0	Jansen 3b	3	1	1
Goffstein rf	1	0	0	Anthon lf-p	2	0	1
Franzel p	3	0	0	Smith 2b	2	0	0
Jones 1b	2	0	0	Galla'er rf	3	0	0
Jasper 3b	2	0	0	Gast 1b	3	1	0
Totals	27	0	1	Totals	25	4	7

Innings—	1	2	3	4	5	6	7	
U. City	0	0	0	0	0	0	0—	0
Ladue	0	0	3	0	0	1	x—	4

E—U. City 3, Ladue 4. RBI—Kolbrenner, Jansen 2, Anthon. 2B—Rosenthal. 3B—Anthon.

Pitching Records

	IP.	H.	R.	ER.	BB.	SO.
Franzel	6½	7	4	4	3	7
Fischman	6½	0	0	0	4	4
Anthon	⅔	0	0	0	0	0

WP—Robert Fischman.

NORTH COUNTY

Wellston (7)	AB.	R.	H.	Hazelwood (2)	AB.	R.	H.
Roam 2b	4	2	2	Swenson 2b	4	0	0
Bollinger lf	4	1	1	Hun'ker 1b	3	1	2
Masters c	2	2	1	Musg'es rf	3	1	2
Turner 3b	4	2	2	Crump 3b	3	0	0
Schwenk rf	4	0	1	Krenski c	3	0	0
McFall p	3	0	0	Butz p	3	0	0
Schwartz ss	3	0	0	Paule ss	2	0	0
Busch'ci cf	4	0	0	Herwig lf	2	0	0
Hague 1b	3	0	0	James cf	3	0	1
				Alfut p	0	0	0
Totals	31	7	7	Fath	0	0	0
				Laramie p	1	0	0
				Mayer	1	0	0
				Totals	28	2	5

Wellston—	0	0	2	0	4	0	1—	7
Hazelwood—	0	0	0	0	0	2	0—	2

E—Hazelwood 1. 3B—Turner and Schwenk. HR—Hunziker.

MIDWESTERN CONFERENCE

Madison (2)	AB.	R.	H	Civic-Bethalto (5)	AB.	R.	H
Hrisko 2b	4	0	0	Cor'ran 3b	4	1	2
Hidegcf	4	1	1	Curry rf	4	0	1
Georgeff p	4	0	3	Cox ss	3	0	0
Koberna c	2	0	0	Autrey lf	3	0	0
Grak'off lf	2	0	0	Sharp 2b	1	0	0
Mod'sic ss	3	0	0	George 2b	2	1	1
Griggs rf	3	0	1	Sch'w'a 1b	3	1	1
Graville 3b	2	0	0	Holliday c	3	0	0
Simpson 3b	1	0	0	Davis cf	2	0	0
Ridgig 1b	1	1	0	Florine p	1	2	0
aDymos	0	0	0				
Totals	25	2	5	Totals	26	5	5

aWalked for Ridgig in seventh inning.

Madison—	0	0	2	0	0	0	0—	2
Civic-Bethalto—	0	0	2	0	0	3	x—	5

E — Madison 5, Civic-Bethalto 2. 2B—Georgeff 2.

PITCHING.

	IP.	H.	R.	ER.	BB.	SO.
Georgeff	6½	5	5	1	2	4
Florine	7	5	2	2	3	15

MID-STATE CONFERENCE

Litchfield (8)	AB.	R.	H.	Pana (1)	AB.	R.	H.
Roach 3b	4	1	1	Evans ss	3	0	0
Duff 2b	4	1	1	B. Harbert 2b	3	0	1
Fudoli p	3	0	0	And'son lf	3	1	0
Br'hoff rf	2	1	1	Cox c	3	0	0
Shoop cf	4	1	2	H'fenger 3b	2	0	1
Scharf 1b	4	1	0	Chladny p	3	0	0
Bryant ss	3	2	1	Pastor 1b	3	0	0
Keiser c	1	0	0	R. Harbert cf	2	0	0
H'meier c	2	1	1	Budds cf	1	0	0
McCull'h rf	4	0	2	Wright rf	1	0	0
Totals	31	8	9	Totals	24	1	2

Litchfield—	0	0	2	3	0	2	1—	8
Pana—	0	0	0	1	0	0	0—	1

E—Litchfield 2, Pana 6. 2B—Shoop (2), Honfenger.

Pitching Records

	IP.	H.	R.	ER.	BB.	SO.
Fudoli	7	2	1	1	0	8
Chladny	7	8	9	5	6	8

Terminal R.R. Five Wins Railway Tourney

A team representing the Terminal Railroad won the American Railway Bowling tournament held at Milwaukee from March 26 to April 10 at Milwaukee with a score of 3241 which included 362 pins handicap. More than 90 teams competed.

Members of the team and their scores—Ed Rheinhardt, 625; Art Wurth, 569; Harry Lee, 662; Les Lauber, 465; Ed Rogers, 559.

Thornton Head Coach.

NEW YORK, April 12 (UPI). — Stan Thornton of Teaneck, N.J., who coached Columbia University's wrestling team during the past season, has been named head coach of the sport, succeeding Dick Waite. Waite, Columbia's wrestling coach for 12 years, will devote his time in the future to the school's physical education department.

Ritenour Sets Pace In Trials

Ritenour set the pace by qualifying 26 athletes in the junior and senior divisions of the Huskies' invitational track and field meet. Additional trials will be held today in preparation for tomorrow's 4 p.m. finals.

Clem Buschmann of Ritenour led the senior qualifiers by placing first in the 100-yard dash and broad jump events. Ritenour had 14 seniors qualifiers, Normandy 9, St. Charles 8, Wellston 5, and Pattonville 5. Junior division: Ritenour 12, Normandy 7, St. Charles 5, Pattonville 4, Wellston 2.

Track Dates Changed For Boxing Events

NEW YORK, April 12 (UPI)—Three major indoor track meets will be held on Friday nights at Madison Square Garden next year.

To accomodate producers of a new series of nationally-televised (ABC) Saturday night boxing shows at the Garden, sponsors of the Millrose, New York A.C. and Knights of Columbus meets have consented to Friday night dates for their 1961 championships.

The Millrose games will be held, Feb. 3, the New York A.C. meet, Feb. 17, and the K. of C. meet, March 3.

The A.A.U. and IC4-A indoor championships will be decided on their customary Saturday night dates. The A.A.U. meet is set for Feb. 25 and the IC4-A championships for March 11.

Ritenour Qualifying

SENIOR DIVISION

100-YARD DASH: Clem Buschmann (R), Gose (St. C), Enders (N), Menges (R), Goddard (R), Hopkins (W). Best time by Buschmann, 10.5s.

440-YARD DASH: Mike McIntyre (R), Ransom (St. C), Runion (N), Downes (W), Leeper (R), Thorpe (R), Snyder (N), Clark (St. C). Best time by McIntyre, 53.7s.

120-YARD HIGH HURDLES: Sisson (N), Lesinski (R), Ragadell (W), Ford (P), Terry (St. C), Phillips (N). Best time by Sisson, 16.8s.

POLE VAULT: Hitchcock (N), Lentz (P), Darby (R), Sommerkamp (St.C), Rice (R), Pemberton (R).

DISCUS THROW: Sisson (N), Cornelius (N), Handshy (W), Hall (N), Penrod (P), Hesskamp (R). Best throw by Sisson, 149 ft. 2½ inches.

BROAD JUMP: Buschmann (R), Lawrence (R), Yaeger (R), Terry (St. C), Blanchard (W), Gore (St. C). Best jump by Buschmann, 19 ft. 7 in.

Total qualifiers: Ritenour 14, Normandy 9, St. Charles 8, Wellston 5, Pattonville 3.

JUNIOR DIVISION

100-YARD DASH: Thorpe (R), Williams (R), Sadler (R), Boyd (St.C), Scannell (N). Best time by Thorpe, 10.6s.

440-YARD DASH: Scannell (N), Ward (R), Gill (R), Erb (R), Paul (P), Worful (W) Shafer (N), Seay (St.C). Best time by Scannell, 58s.

120-YARD LOW HURDLES: Thorpe (R), Lewis (R), Gill (R), Dietrich (N), Kinker (St.C), Diechmann (P). Best time by Thorpe 15.2s.

HIGH JUMP: Noble (R), Jones (R), Schmitt (P), Abbington (St.C), Thorpe (R), Wilcox (P).

SHOT PUT: Prante (N), Schmidt (P), Robinson (St.C), Cochran (R), Runion (N), Manker (P). Best throw by Prante, 47 ft. ¾-inch.

Total qualifiers: Ritenour 12, Normandy 7, St. Charles 5, Pattonville 4, Wellston 2.

Monday's Fights

By the Associated Press.

SYDNEY — Ralph Dupas, 145¾, New Orleans, outpointed British Empire welterweight champion George Barnes, 146¼, Australia (12). Nontitle.

PARIS — Alphonse Halimi, 120¾, France, outpointed Louis Poncy, 125¾, France (10).

NEW YORK—Isaac Logart, 146½, Cuba, outpointed Marvin (Candy) McFarland, 145¼, Philadelphia (10).

PROVIDENCE, R.I.—Mickey Dwyer, 155, Boston, stopped Jackson Brown, 149, Boston (7).

HOLYOKE, Mass.—Andre Tessier, 168, Springfield, Mass., stopped Jack Harrison, 165, New York (1).

U.S. ROYAL TIRES
BRAKES RELINED
FROESEL-TELLE TIRE CO.
1323 BIG BEND at DALE
MI. 5-8734

a revolutionary new shoe idea: the Roma

If anybody knows how to *design* an elegant, expensive shoe that's light as a feather, *it's the Italians*. And if anybody knows how to *make* that shoe to American tastes for just $9.99, *it's Thom McAn*. The Roma is not just a new shoe style, *it's a whole new way of making shoes*. It feels as if it didn't have a bone in its body, yet it gives your foot excellent support and holds its shape like a brogue. And that light continental sole will outwear twice its weight in heavy looking soles. It's prime outersole through and through. THE ROMA, in B & B (brown brushed with black), only at Thom McAn, and only $9.99

Thom McAn

MEN'S AND BOYS' STORES • ST. LOUIS, 2710 14TH ST., NEAR ST. LOUIS AVE., 7613 S. BROADWAY, NEAR STEINS ST., 322 N. GRAND BLVD., NEAR OLIVE ST., 710 OLIVE ST., NEAR 7TH ST., 5992 EASTON AVE., NEAR HODIAMONT AVE., 2739 CHEROKEE ST., NEAR IOWA ST., 5209 GRAVOIS AVE., NEAR DUKE ST. • MAPLEWOOD, 7328 MANCHESTER AVE., NEAR SUTTON AVE.

FAMILY SHOE STORES • ST. LOUIS, 9975 MANCHESTER RD., WARSON VILLAGE S. C., 8941 RIVERVIEW DRIVE, RIVERVIEW PLAZA S. C., 9501 WATSON RD., CRESTWOOD PLAZA S. C., 710 LINDBERGH BLVD., FLORISSANT MEADOWS S.C.

HIGHWAY FAMILY SHOE CENTERS (FREE PARKING!) OPEN MONDAY THRU SATURDAY 10 A.M. TO 9 P.M. • BEVERLY HILLS, 6800 NATURAL BRIDGE ROAD • ST. ANN, 10500 ST. CHARLES ROCK RD., OPPOSITE ST. ANN SHOPPING CENTER.

Bears Play Missouri At Columbia

By Harold Tuthill

Washington U. will slip down to Columbia today for an afternoon baseball game with a University of Missouri team that is certain to be hoppin' mad after its triple Big Eight loss to Oklahoma State.

The Tigers are 2-5 this spring and they're not that bad. But last weekend they couldn't back surprisingly good pitching with a sustained attack against the Cowboys from Stillwater. In the three-game series the usually heavy hitting Tiger team got 20 hits and only four runs.

Oklahoma State made eight runs on 24 hits as it won, 4-3, 2-1 and 2-0.

Mizzou's Hi Simmons probably will start Bobby Jenkins against the Bears, although the pitchers who worked Saturday's doubleheader probably are ready. They include Jim Russell, Dave Koch, Bobby Payne and Ronnie Goodwin.

Washington coach Irv Utz was uncertain just who will start for the Bears as they try to improve upon a 2-4 campaign after salvaging the final of a three-game set with Bradley.

Fred Blasberg beat the Braves from Peoria, 7-2, after Washington dropped 18-1 and 13-8 games to Bradley. Utz most likely will save Blasberg for Saturday's meeting with St. Louis University and give this starting assignment to one of the secondary pitchers.

Blasberg has held the opposition to three runs, one earned, in 21 innings.

Chuck Harmon, Ron Parker or Howard Johnson may face the Tigers. Johnson, although touched for four runs, all unearned, looked pretty good in the three innings he worked in the 18-1 contest with Bradley. He yielded just two hits and walked one.

St. Louis U. likewise will be trying to overcome a sorry weekend. Jerry Del Gaudio's Billikens lost three in a tournament at Quincy as Larry Scherer was beaten by Western Illinois, 3 to 2, in 11 innings; Dave Luechtefeld was charged with the 10-1 loss to Illinois and John Jones was tagged with the 5-2 defeat by host Quincy.

The three-ply setback dropped the Billikens to 1-3 as they prepared for a Southern excursion the next few days. They play at Murray (Ky.) College tomorrow, at Memphis State Thursday, and at Arkansas State, Jonesboro, Friday.

Neither Concordia Seminary nor Harris is scheduled to play this week.

Judo May Be Added To Olympic Program

LAUSANNE, Switzerland, April 12 (AP) — Otto Mayer, chancellor of the International Olympic Committee, said today there is an "excellent chance" judo would be included among the events in the 1964 Olympic Games in Tokyo.

"As the games are being held in Japan it would be a very good thing to include judo in the official events," Mayer said. "It would not be necessary to retain it in subsequent Olympic Games."

Judo never has been a part of the Olympic program but the organizing committee of the Tokyo Games planned to include it as a "demonstration" in 1964.

Mayer said the Tokyo organizing committee would have to make formal application for recognition of judo as an olympic sport at the I.O.C. meeting in Rome in August.

"I see no reason why the application should be rejected," Mayer added.

Chapis Bowls 846 In Collinsville Meet

Dennis Chapis moved into second place in the scratch division of the $18,000 Fairmont Bowl tenpin tournament with a score of 846 for his four games in the event at Collinsville. Ken Wallis moved into a tie with Jim Vrenick for third place with an 844. Lee Steiger leads with 860.

Still in front in the handicap division is Carl Roman, of Staunton, with 906. Pete Santagato and Andy Duvardo share the runner-up spot with 893s. Top prize in both the scratch and handicap divisions is $1200. The meet will continue until May 29.

O'Dells Clinch Crown In Herman League

The O'Dells, who bowled the second highest game of the American Bowling Congress tournament at Toledo last Sunday when they totaled 1103 in their 2895 series, clinched the title in the Cone Hermann League last night.

A 3-0 victory over the Thurmers put the O'Dells 10 games ahead with just nine remaining. Jerry Maloy had 643 and Wally O'Dell, 641 to lead the winners.

Other results: Roncaro (Joe Caito 669) 3, Vita-Cee 1; Sun Crest 2, South Side Businessmen 1; Palm Bowl 2, Pepsi Cola 1.

MacKay, Partner Lose

KINGSTON, Jamaica, April 12 (AP) — Neale Fraser and Roy Emerson of Australia defeated Barry MacKay and Don Kierbow of the United States, 6-3, 6-4 and 13-11 yesterday to win the men's doubles of the Caribbean tennis championships.

U.S. AGAIN SEEKS SPACE PACT BUT RED REJECTS IT

GENEVA, April 12 (AP)—The Western powers called on the Soviet Union again today to join in negotiation of a permanent bar on weapons of mass destruction in outer space. They drew a Russian rebuff.

Soviet delegate Valerian Zorin told the 10-nation disarmament conference last week the Russians will agree to bar space weapons only when the United States abandons its foreign bases. He rejected an appeal by United States Ambassador Fredrick M. Eaton to keep outer space free of nuclear-armed vehicles by a simple control agreement between the United States and the Soviet Union.

Italy's Gen. Luigi Danielli repeated the suggestion at the twenty-first session of the deadlocked conference today. He challenged Zorin's argument that the West wants to bar space weapons only to nullify what the Russians consider is a Soviet military advantage in this field.

Zorin's unfavorable comparison between Russian and American progress in space is not borne out by the facts, the Italian said. He recalled that the United States has launched 20 space vehicles, of which nine are still in orbit, whereas only three Soviet satellites and three space probes had been reported.

He urged Zorin to reconsider his refusal and suggested, on behalf of all five Western delegations, that the conference set up a committee of space experts to discuss the problem.

A Soviet delegation spokesman, Alexei A. Roschin, dismissed Danielli's proposal as "of no consequence."

Poland's Prof. M. Lach's hinted that the Soviet bloc might soon announce abandonment of its four-year time limit for total world disarmament, presenting the move as a major Soviet concession.

Eaton promptly authorized an American delegation press statement asserting that "the Soviet Union is fully aware—as we have always been—of the unpracticability of such a provision."

"If the Soviet delegation attempted to present that move as a big concession to the West," the statement said, "we would like to point out now that it would not be a concession to our viewpoint, but a concession to logic and the abandonment of a concept in which we are sure the Soviet delegation never seriously believed."

Bomarc

Continued From Page One.

mand bomber flight plans, they monitor the flight of the big ships on SAGE radar scopes.

"If a potential traffic conflict develops," the spokesman said, "the controllers are able to radio a warning directly to the pilots of the planes, enabling them to take appropriate action."

The announcement quoted FAA Administrator E. R. Quesada as having said that use of the SAGE system could "make an immeasurable contribution to over-all air safety and FAA's ability to continue to furnish centralized control of air traffic in time of emergency."

Other sources said, however, that study of SAGE as a means of preventing civilian air collisions was a long-range project. They said a more immediate aim was to assist SAC in performing high-altitude operations — above 24,000 feet.

It was understood the agency is interested in the ability of the SAGE detection centers to keep track simultaneously of all military and civilian flights within their areas.

BIDS ON PARK PLANETARIUM WILL BE RECEIVED MAY 17

Bids for construction of a planetarium in Forest Park will be received by the Board of Public Service May 17, it was announced today. The estimated cost is $890,000.

The board will take bids in four categories. General construction is expected to cost about $610,000; heating, airconditioning and ventilation, $170,000; electrical work, $70,000, and plumbing and drainage, $40,000. The planetarium, to be built from 1955 bond issue funds, will be on the site of the old mounted police station.

A contract for resurfacing Grand boulevard, between Chouteau avenue and Meramec street, was awarded by the board to the Bridges Paving Co., 1337 South Kingshighway. The firm's bid, lowest of four, was $76,475. This was about 29 per cent below the city's estimate of the cost.

CORRECTION ON ADDRESS

It was erroneously reported in Sunday's Post-Dispatch that Charles (Sonny) Hawkins, photographer charged with child molestation, lived at 5838 Plymouth avenue.

Hawkins, named in a warrant on complaints that girl students at Soldan High School had been photographed in the nude, lives at 5938 Plymouth avenue. Mrs. Rosalie Jones lives at 5838 Plymouth avenue.

BILL PREPARED TO AID WIDOWS OF NAVY BANDSMEN

WASHINGTON, April 12 (AP) — Senator Estes Kefauver (Dem.), Tennessee, said yesterday he had drafted legislation to provide aid for families of the 19 Navy bandsmen who died in an air crash Feb. 25 over Rio de Janeiro.

Kefauver said he understood the widows and children of the bandsmen had been "left in serious financial difficulties." He said he would not introduce the measure until after two House committees investigate the tragedy.

Kefauver put into the Congressional Record a statement signed by 13 widows of the bandsmen that the men would have taken out insurance for the flight from Argentina to Brazil had they been given any opportunity. Some of the men did not know they were going on this flight until Feb. 24, the statement said. It said the widows had been told the men asked for insurance but were told it was not available.

MILITARY MANUALS TO STICK TO SUBJECT, PRICE REPORTS

WASHINGTON, April 12 (AP) —The chairman of a House investigating committee said yesterday he had been assured that the Armed Services would keep their manuals within the bounds of genuine military interest.

Representative Melvin Price (Dem.), Illinois, said his special investigating subcommittee will probably decide next week when to issue a report. The inquiry group was created after Air Force manuals which went into such subjects as dog washing and possible Communist infiltration of the clergy had stirred up a storm in Congress.

Price said the subcommittee did not plan further hearings.

RULING SOUGHT ON COMMITTEE TERMS

Attorney General John M. Dalton was asked today to rule on whether incumbent members of the St. Louis county Democratic and Republican central committees are entitled to retain their offices for another two years, or if they must seek re-election this year.

The ruling was requested by the St. Louis County Election Board because of confusion over a 1959 state law, which extended the term of the county political committee members from two to four years. The new law also increased the filing fee from $5 to $100.

Due to an apparent error, the law provides that party committee members shall be elected to the new four-year terms in "1956" and every four years thereafter.

The law did not go into effect until last August. Some incumbent committee members, who were elected in 1958, contend their terms were automatically extended to four years and that they do not have to run again until 1962. Other candidates argue that the new four-year committee terms do not begin until new members are elected this year.

Joe Oxenhandler, election board chairman, said the board has been accepting the filings of candidates for committeeman and committeewoman from the various townships, believing the committee election would have to be held again this year at the August primary. It decided to ask for the Attorney General's ruling after the controversy arose.

The new law was proposed in the 1959 Legislature by Representative Robert A. Young of St. Louis county, who is Democratic committeeman of Airport township. He re-introduced a bill previously defeated in the Legislature, which sought to set up the four-year committee terms beginning in 1956.

Young's bill passed last session without the 1956 date being changed to 1960, which would have avoided the present legal snarl.

FOUR ON CUBAN PLANE SEEK POLITICAL REFUGE IN MIAMI

MIAMI, Fla., April 12 (AP) — A Cubana Airlines crew landed in Miami on a regular run today then asked for political asylum. The three men, joined by one passenger, said the Cuban government was infiltrated by Communism and they wanted no part of it.

Fifteen other passengers, 11 aliens and four United States citizens, were unaware of their plans in the Havana-Miami flight.

The crew was greeted by Eduardo Whitehouse, Cuba's civil aviation chief under the ousted Batista dictatorship. He said he had a hunch the defectors were en route.

The refugees were Gonzalo Herrera, pilot; Francisco Monnar, purser; Pedro Montero, copilot, and Angel Lopez, the passenger.

Three other crew members plan to return to Havana.

4 MEXICANS FATALLY SHOT

CORDOBA, Mexico, April 12 (AP)—Two outlaws, long wanted by police, fatally wounded two municipal guards and were themselves killed in a fight on Cordoba's main street yesterday. Two other persons were wounded.

The guards, Quintin Ordinala and Guadalupe Gomez, as part of a campaign to confiscate all illegal sidearms, attempted to search Manuel Pelayo and Eugenio Mora, who shot the guards and were in turn killed by the dying guards.

5 AT WESTMINSTER COLLEGE FINED IN SHOOTING INCIDENT

Special to the Post-Dispatch.

FULTON, Mo., April 12—Five Westminster College freshmen were fined $50 each and given 10-day suspended jail sentences yesterday as the result of a shooting incident last Thursday.

James Adkisson III of Tulsa, Okla., another freshman, was wounded accidentally by a shot fired from a rifle belonging to Allen Fahrenkrog, 14 High Acres drive, Olivette. The students were engaging in target practice at a strip mine pit.

Those fined and sentenced in police court, in addition to Fahrenkrog, were Jack Higgins, St. Louis; Jay Teutenberg and Mike Swank, Webster Groves, and Robin Dodsworth, New York. They were charged with discharging firearms within the city. Adkisson, who is in a Columbia hospital, is charged with the same offense.

Belgian Congo Leader Killed.

BRUSSELS, April 12 (AP) — Tshimanga, a leader of the Belgian Congo's National Progress party, was killed by political opponents while campaigning in Kasai province last weekend, it was reported today. The Belgian news agency Belga said Tshimanga's party was attacked and he died on his way to a hospital.

River Stages

STATIONS	Flood Stage In feet.	Stage 7 a.m. Today.	Change 24 hrs. In feet.
Keokuk	16	13.4	—1.1
Hannibal	16	18.7	—1.4
Louisiana	15	18.0	—1.1
Dam 24, Clarksville	23	28.4	—1.2
Dam 25, Winfield	23	30.6	—0.8
Grafton	18	25.0	—0.5
Dam 26, Pool	..	29.2	—0.6
Dam 26, Tailwater	21	28.6	—0.5
St. Louis	30	33.1	—0.6
Chester	27	33.5	—0.1
Morris	13	7.9	+0.3
La Salle	20	20.3	—0.3
Peoria	18	19.4	0.0
Havana	14	18.5	—0.2
Beardstown	14	20.8	—0.4
Chillicothe	24	10.9	—0.3
Lakeside Pool	60	56.9	—0.1
Jefferson City	23	23.4	—0.4
Hermann	21	24.7	—1.0
St. Charles	25	29.5	—1.1
Union	15	2.2	0.0
Meramec Park	11	2.5	0.0
Valley Park	16	10.4	—0.2

10 Years for Cuban Sabotage.

HAVANA, April 12 (AP)—Carlos Leon Nodal was sentenced yesterday to 10 years in prison on charges of sabotage. Authorities accused him of setting fire to a sugar cane field at Calabazar de Sagua in Las Villas province. He was tried before a revolutionary tribunal at Santa Clara.

MARRIAGE LICENSES

Richard Allison — 4600A Sacramento
Mary E. Hollinger — — — 1803 Pine
Burl O. Alexander — — — Mehlville
Mrs. Mona M. Elliott— 4133 W. Lexington
Donald M. Doak — 5518A Louisiana
Mrs. Billie L. Pitts— 1506 Tower Grove
William M. Elliott — 912 N. Whittier
Annie M. Stewart — — 3743 Cook
William H. Rateliff — Odessa, Tex.
Brenda L. Young — — 7304 Virginia
Eugene M. Kantouth—6840 Salzburger
Gertrude J. Weets — 4142 Juniata
Carl E. Rundquist — — 4665 Idaho
Mrs. Cecelia D. Gaertner—1026 Bates
Gene W. Howard — Wiseman, Ark.
Daisy N. Hall — — 4223A Hartford
James R. Jose — Maryland Heights
Donna E. Zuhone — — — Overland
James B. Smith — — Omaha, Nebr.
Barbara D. Clark — 1433 N. Whittier
William Martin — — — —Berkeley
Mrs. Wilma M. Fritzsche— Litchfield, Ill.
Jimmy L. Davis — — 3746A Page
Doris M. Stuckey — East St. Louis
Barry D. Shelton — — Boise, Idaho
Patricia A. Stevens — Irondale, Mo.
Kenneth L. Lewis — 1701 S. Ninth
Vona L. Blevins — 2607 St. Vincent
Wilfred A. Engelman—3444 Michigan
Patricia S. Samuel, 5217 S. Broadway
Odis H. Seabaugh — — — 801 Allen
Mrs. Florence M. Byers— 5020A Gravois
Leon T. Williams, 1439 N. Eighteenth
Gwendolyn Walker — 4762 Northland
Wilburn L. Belcher — — Collinsville
Margaret J. Wainscott — Collinsville
Bernard P. McElhattan — 6161 Page
Jettie E. Dawes — — — 6161 Page
Paul G. Stedman — — 3404A Klein
Mitzie M. Guerrant — 1311 Sullivan
Vernon E. Huggans — 5723 Labadie
Ada L. Wrice — — — 1702 Wagoner
Bruce L. Price — — — 3209 Lynros
Anna M. Wallace — — 3209 Lynros
Clifford L. Hewitt — — 4339 Olive
Mrs. Wilma G. Taylor — — Wellston

BIRTHS RECORDED

Important to parents of children born in Greater St. Louis: If your names do not appear in the birth columns within two weeks after the birth of your child, call the physician or midwife and insist the records be sent to the Bureau of Vital Statistics, Room 10, Municipal Courts Building, St. Louis, or to the Bureau of Vital Statistics, 901 South Brentwood boulevard, Clayton, if your child was born in St. Louis county.

BOYS

E. and R. Belknap, 3410 S. Second.
L. and H. Blake, 10340 Baron.
W. and M. Brooks, 2753 Lafayette.
H. and L. Burkhalter, 3107 Thomas.
J. and V. Cary, 2703 S. Seventh.
C. and M. Christian, 926 Tyler.
W. and J. Coffey, 4343 Ravenwood.
C. and O. Cotterill, Manchester.
J. and R. Crowe, Times Beach.
D. and G. Dehner, 2031½ Vida.
J. and J. Doyle, 4011A N. Twenty-first.
R. and F. Dunahue, 9541 Theodosia.
L. and E. Dunham, 3909 Ramona.
H. and M. Galmore, 2407 N. Jefferson.
D. and M. Gipson, 1020 Kilner.
E. and D. Golterman, 1401 Robin Hood.
I. and D. Gregory, 936 Cataipa.
L. and E. Harris, 2350 Biddle.
J. and P. Harris, 2904 N. Twenty-first.
R. and M. Helfrich, 10840 Three.
J. and B. Hollingshead, 732 Clark.
J. and D. Jackson, 2913 Victor.
L. and S. Johnson, 609 Withers.
J. and L. Kimbrell, House Springs.
M. and A. Knox, 1375 Arlington.
M. and F. Kropp, 4118 Blair.
T. and R. Leigh, 2301A Palm.
A. and V. Lisk Jr., 3965 Evans.
J. and L. May, 2615 Marcus.
M. and M. McAfee, 5231A Cates.
L. and B. McNutt, 5991 Ridge.
R. and M. Mueller, 6201 Tilden.
R. and J. Norris Sr., 3533 N. Grand.
E. and R. Page Jr., 550 Locust.
A. and B. Pernell, 2814A N. Whittier.
S. and B. Phillips, 2900 S. Compton.
J. and E. Reed, 3965 McPherson.
R. and J. Richard, East St. Louis.
H. and S. Towery, 2741 Lafayette.
W. and M. Vinson, 4007 N. Eleventh.
D. and K. Williams, 3943 Blaine.

GIRLS

D. and A. Baranovic, 431 Coburg.
J. and S. Brooks, 2171 A Warren.
K. and S. Cranmer, 2932 Hilleman.
C. and H. East, 1409 Bluebird.
H. and B. Faith, 1219A Claytonia.
P. and M. Finerson, 4459 Garfield.
L. and B. Haas, Poplar Bluff.
L. and G. Hart, Bunker, Mo.
J. and N. Hicks, 2811 S. Jefferson.
D. and C. Hoffman, 4008 Botanical.
C. and M. Hollins, East St. Louis.
C. and L. Joins, Bridgeton.
R. and J. Lampson, 7824 Fiets.
B. and W. Moore, 6754 Vernon.
D. and B. Morgan, 3169 Minnesota.
L. and H. Murray, 6206 Loughborough.
J. and S. Nassiroad, 85 LaVenta.
H. and B. Osiak Jr., St. Charles.
F. and B. Patterson, 614 Harding.
D. and C. Pearson, 3935A Finney.
E. and N. Pfautsch, 3431 Royalton.
J. and H. Rupp, Imperial.
L. and C. Stubblefield, Fenton.
J. and M. Templemeyer, 3456 Giles.
J. and S. Tinker, Farmington.
A. and G. Villasenor, 3113A Blair.
J. and L. Weaver, 1803 N. Sarah.
E. and E. Whitehead, 4222 W. Ashland.
L. and D. Withers, 4214 Fairfax.
D. and B. Witt, 3630 Elsa.

BURIAL PERMITS

Edward E. McSweeney, 72, University City.
Fannie D. Davis, 2633 Locust.
Lillian S. Bateman, 49, 1435A S. Broadway.
Gerald Monroe, 56, Independence, Kan.
Benjamine H. Brueggeman, 72, 2304A N. Market.
Catherine Alexander, 73 4922 McPherson.
Elbert V. Brooks, 59, 4350 McPherson.
Emma C. Daltow, 72, 1211 Clinton.
Gloria Spivy, 50, Lilbourn, Mo.
Chas. G. Reisenleiter, 73, Pacific.
Ivy Bowens, 59, 4292 E. Ashland.
Regina Rode, 89, 3818A Laclede.
Sallie Roberts, 73, 1864 S. Fourteenth.
Mary Ann Sommer 81, 4014 Wyoming.
Joseph Thomas, 25, 3721 Lincoln.
Hattie May Langford, 89, Elsberry.
Gromer Buford, 65, 1013 Dillon.
Josephine Bailey, 67, Elsberry.
Julia S. Bentley, 72, Montgomery City, Mo.
Clyde A. Brown, 69, Pinckneyville, Ill.
Arah L. Mason, 23, 3810 Olive.
James W. Markham 38, 1309 Ohio.
Joseph K. Naher, 85, 6714 Scanlan.
Otto P. Pfeiffer, 57, 3939 Westminster.
Albert Hurtig, 61, 7144 Jamieson.
Tina S. Auerbacher, 75, Clayton.
Abel Z. Cyr, 56, Concordia, Kan.

THERE'S ONLY ONE LOW-PRICE CAR WITH A VALUE AND PRICE STORY LIKE THIS: MERCURY-THE BETTER LOW-PRICE CAR

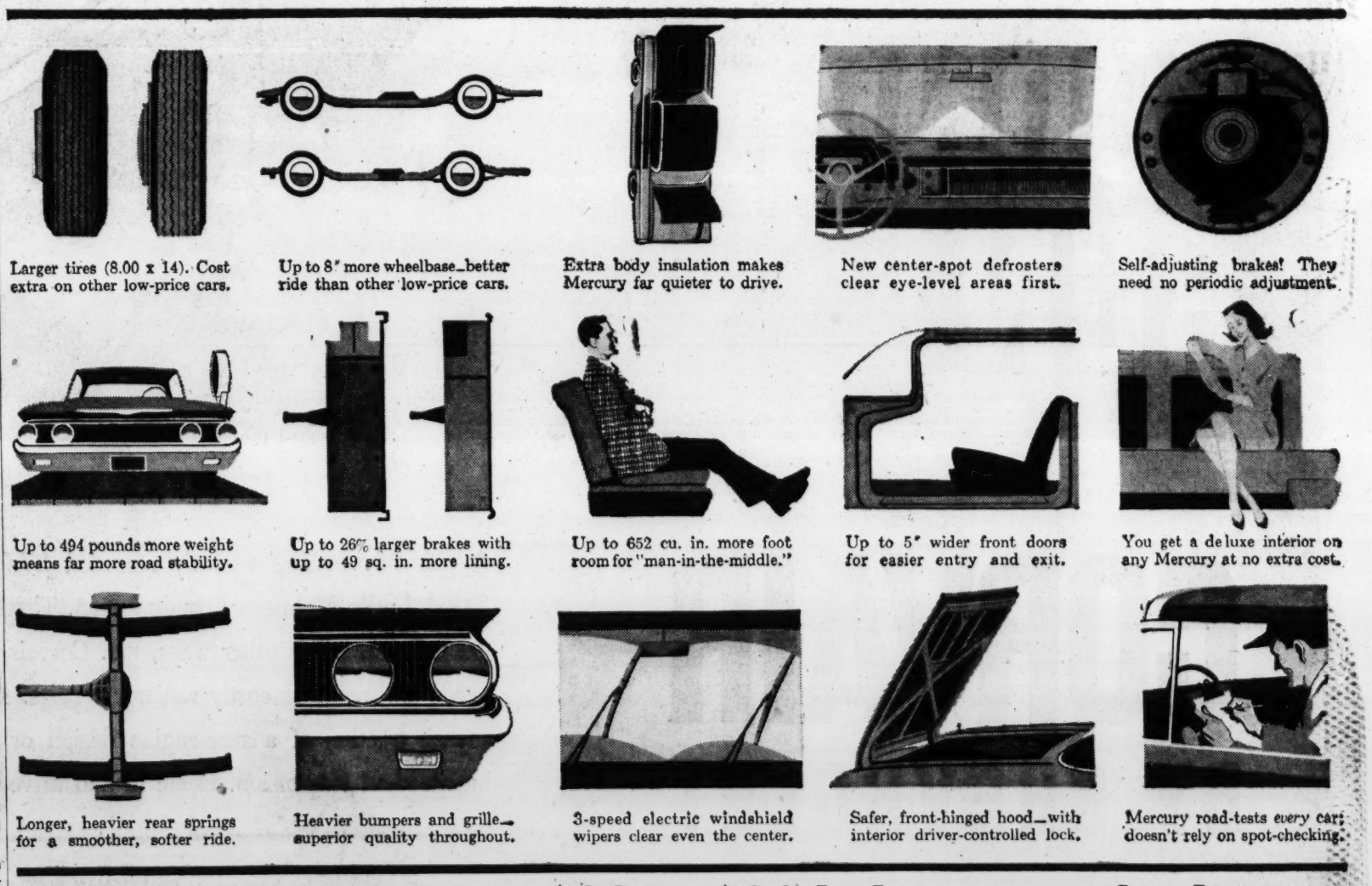

Larger tires (8.00 x 14). Cost extra on other low-price cars.
Up to 8" more wheelbase—better ride than other low-price cars.
Extra body insulation makes Mercury far quieter to drive.
New center-spot defrosters clear eye-level areas first.
Self-adjusting brakes! They need no periodic adjustment.
Up to 494 pounds more weight means far more road stability.
Up to 26% larger brakes with up to 49 sq. in. more lining.
Up to 652 cu. in. more foot room for "man-in-the-middle."
Up to 5" wider front doors for easier entry and exit.
You get a deluxe interior on any Mercury at no extra cost.
Longer, heavier rear springs for a smoother, softer ride.
Heavier bumpers and grille—superior quality throughout.
3-speed electric windshield wipers clear even the center.
Safer, front-hinged hood—with interior driver-controlled lock.
Mercury road-tests *every* car; doesn't rely on spot-checking.

Mercury prices start $63 to $66 below even the lowest priced V-8 powered Plymouth Fury or Chevrolet Impala!

Based on comparison of manufacturers' suggested 1960 retail base prices for lowest-priced V-8 models.

BENDER MOTOR COMPANY
2807 Olive Street
St. Louis, Mo.

GRUET MOTOR CAR COMPANY
4733 McPherson Avenue
St. Louis, Mo.

MURRAY MOTORS, INC.
4870 Natural Bridge
St. Louis, Mo.

E. M. STIVERS, INC.
9700 Manchester Road
St. Louis, Mo.

See The Dinah Shore Chevy Show in color Sundays, NBC-TV—the Pat Boone Chevy Showroom weekly, ABC-TV

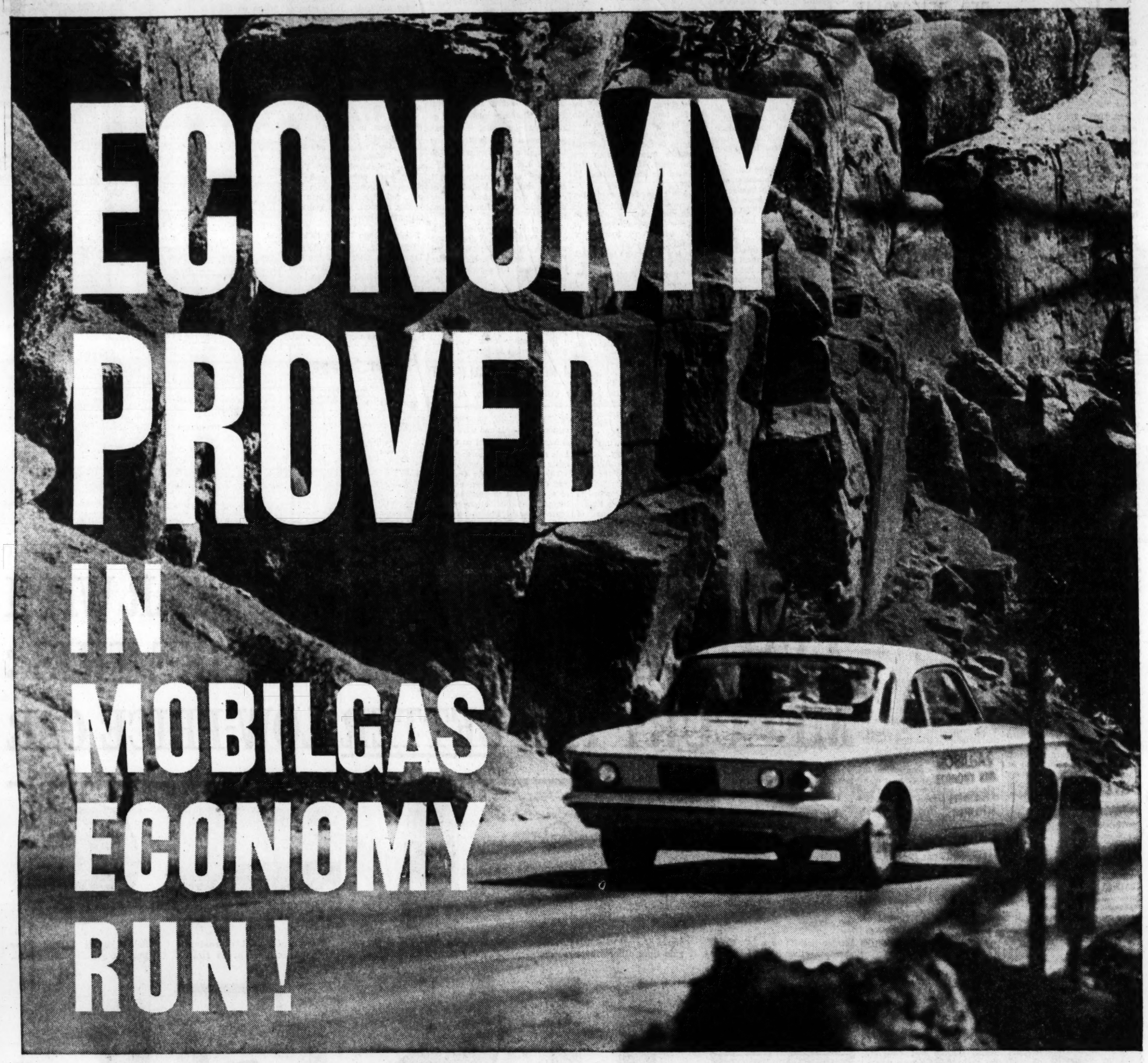

CORVAIR BY CHEVROLET

A pair of Corvairs recently recorded 27.03 and 26.21 miles per gallon in the 2,061.4-mile Mobilgas Economy Run. That's certified proof that Corvair skimps on gas costs. It saves other ways, too. Corvair is the only U.S. compact car that never needs antifreeze or costly radiator repairs. It's also the only one that provides the superb traction of a rear-engine design or the supple riding qualities of 4-wheel independent suspension. Come in and drive the compact car that outdoes them all.

DRIVE IT! GET OUR DEAL!!!!

Look at all the things Corvair gives you that America's other compact cars can't...

PRACTICALLY FLAT FLOOR . . . front and rear. Room for your feet, even if you're sitting in the middle. Who but Corvair remembers your feet?

FOLD-DOWN REAR SEAT. . . that opens 17.6 cubic feet of storage space *besides* what's in the trunk. Standard in every model, two- and four-door.

FOUR-WHEEL INDEPENDENT SUSPENSION . . . that gives each wheel its own coil spring and its own knee action. RESULT: *a smoother, flatter ride.*

ALMOST INSTANT HEAT . . . from an airplane-type heater. You don't have to wait for the engine to warm up — Corvair's heater warms in 30 seconds. Optional at extra cost.

NO FUSSING WITH ANTIFREEZE . . . or water or radiator repairs or water pumps. Corvair's *air-cooled* engine has nothing to do with 'em.

REAR-ENGINE TRACTION . . . that comes with the engine's weight bearing down on the rear wheels. Why be a stick in the mud (or snow or slush) with anything else when you can dig in and go with Corvair?

You probably realize already that the mileage figures Corvairs recorded in the Mobilgas Economy Run are higher than the average driver can expect. In this kind of event, the men behind the wheel are strictly pros, but because the run was conducted under all kinds of driving conditions — rugged mountains, long country straightaways, congested city traffic — those mileage figures prove very definitely Corvair's inherent ability to save. So you can see how operating costs take a nose dive the day you take delivery of a Corvair.

corvair
for economical transportation

See your local authorized Chevrolet dealer for fast delivery, favorable deals

THE EVERYDAY MAGAZINE

Published Every Day—Weekdays and Sundays in the ST. LOUIS POST-DISPATCH

Tuesday, April 12, 1960 SECTION D Pages 1—8D

Front Line Pressure

High pressure hoses put strain on firemen fighting blaze in chemical plant storehouse at Norwood, O., yesterday. Blaze flared when shelves collapsed, sending highly combustible material crashing to the floor. By the time the fire was brought under control several hours later the building was in ruins and stocks of more than 4000 different chemicals were destroyed. Officials of the Matheson Co., Inc., estimated the loss would be more than $1,000,000.
—Associated Press Wirephoto.

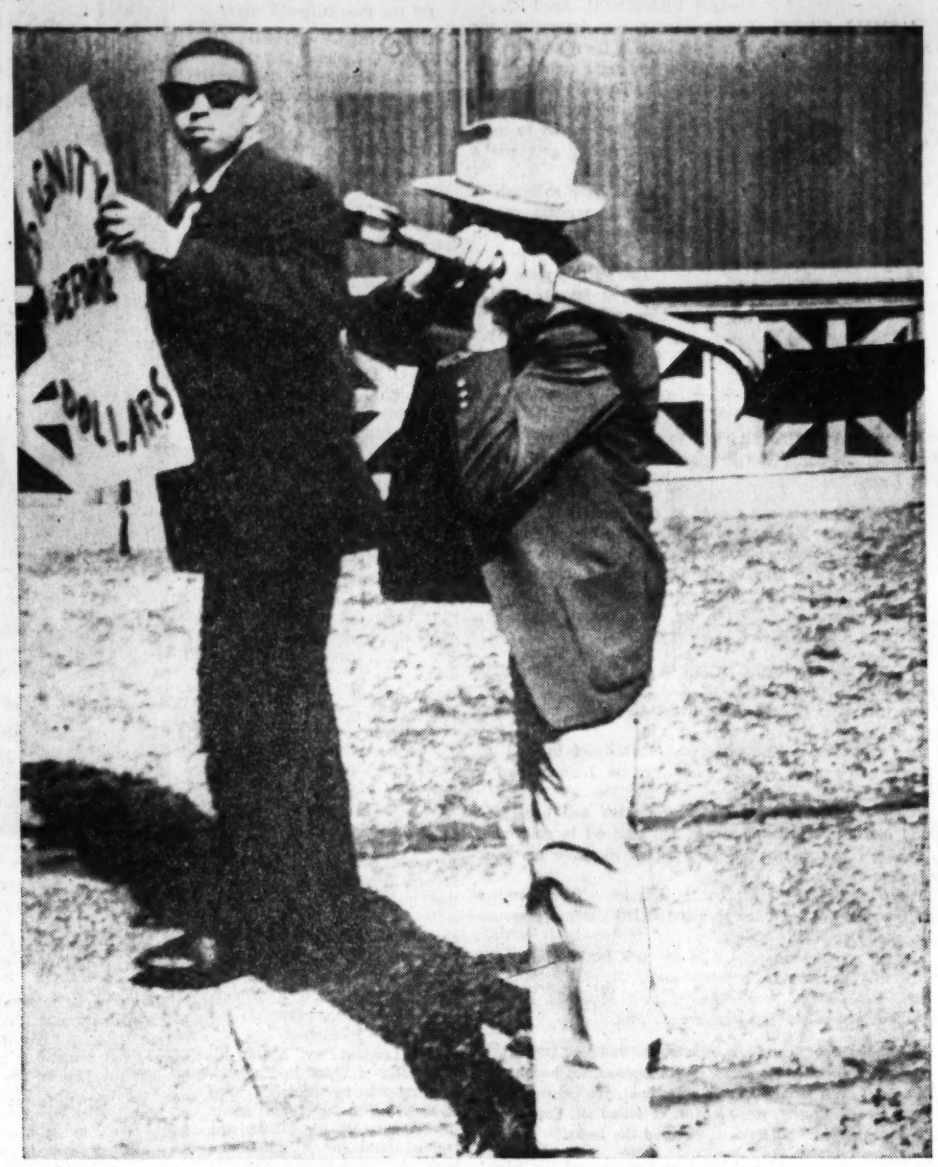

Tense Time In Tennessee

Waving shovel in menacing manner, Sam Haislip, city employe at Nashville, warns Negro student to "keep off my grass" in demonstration in the Tennessee capital's Memorial square yesterday. Picket was one of a group of students continuing the protest against segregated lunch counters in the South. Another picket, a white divinity student at Vanderbilt University was pushed by an onlooker in the day's only violence. Both were arrested on peace disturbance charges.
—UPI Telephoto.

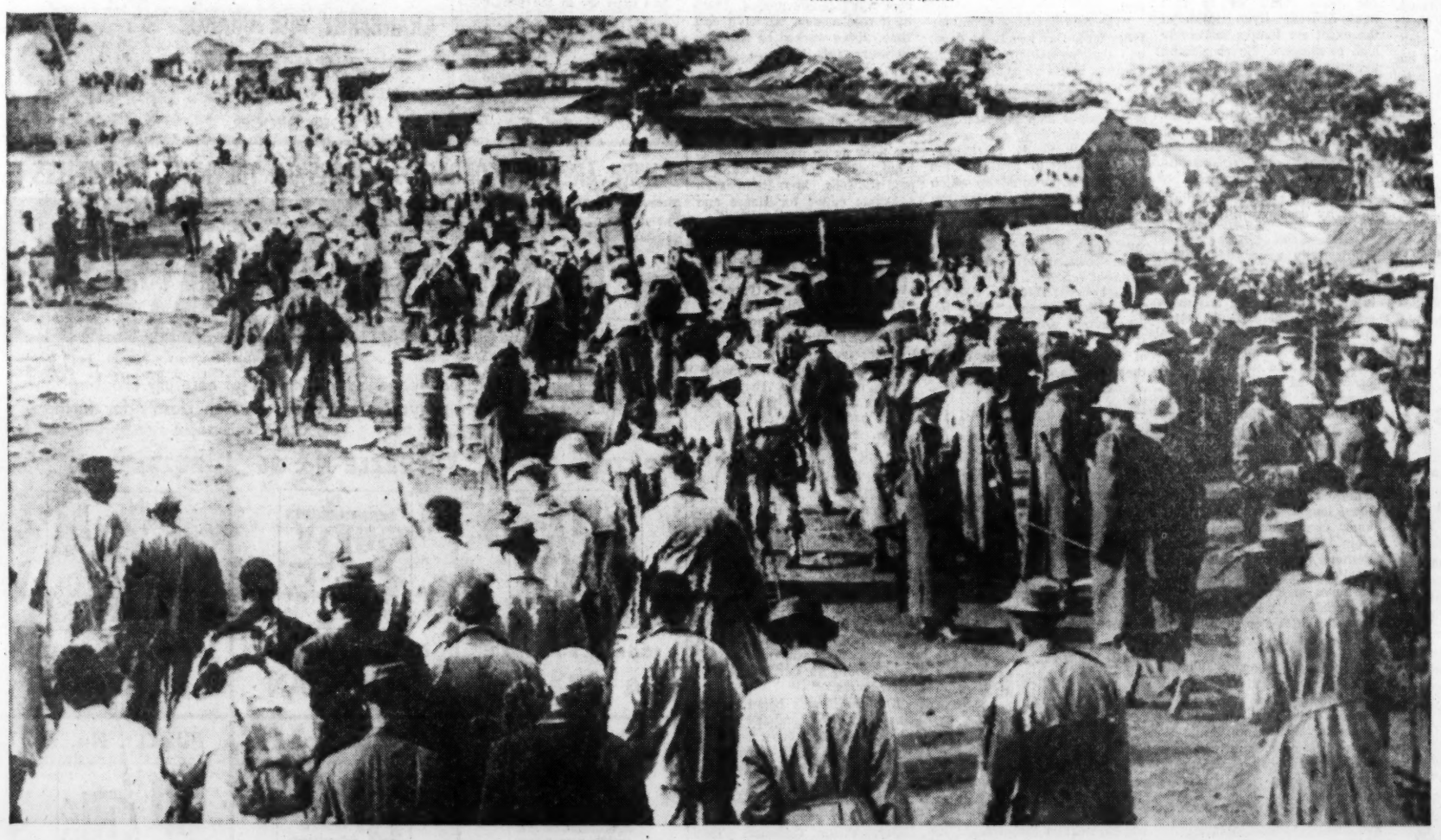

Roundup Time In South Africa

South African policemen, in helmets and carrying clubs, form cordon around the slum settlement of Cato Manor at start of raid against government foes Sunday. More than 1000 soldiers backed the 600 policemen who swept through the settlement, seizing weapons and arresting the agitators and "gangsters" who are leading the resistance to the government's white supremacy laws.
—Associated Press Radiophoto.

Ushering in New Church Era

Margit Sahlin, doctor of philosophy and bachelor of divinity, wears the newly designed garb in which she and two other women are making clerical history in Sweden. Their consecration rites, at three different churches in Stockholm Sunday, marked the first time women have been ordained ministers in Sweden's Lutheran State Church. Diehard opposition to the women ministers is being organized by some male clerics.
—Associated Press Wirephoto.

Taking the U.S. In Stride

Bringing the walking fad now current in Britain to the United States, British Army Sgt. Mervyn Evans (left rear) and R.A.F. Flight Sgt. Patrick Maloney step off on start of transcontinental hike at San Francisco's Golden Gate bridge today. They are preceded by Sgt. Roy Rogers who will follow his mates in an automobile to their New York destination. The Britons hope to reach New York in 70 days, averaging 47 miles a day. The old record of 79 days was set from New York to San Francisco in 1926. —Associated Press Wirephoto.

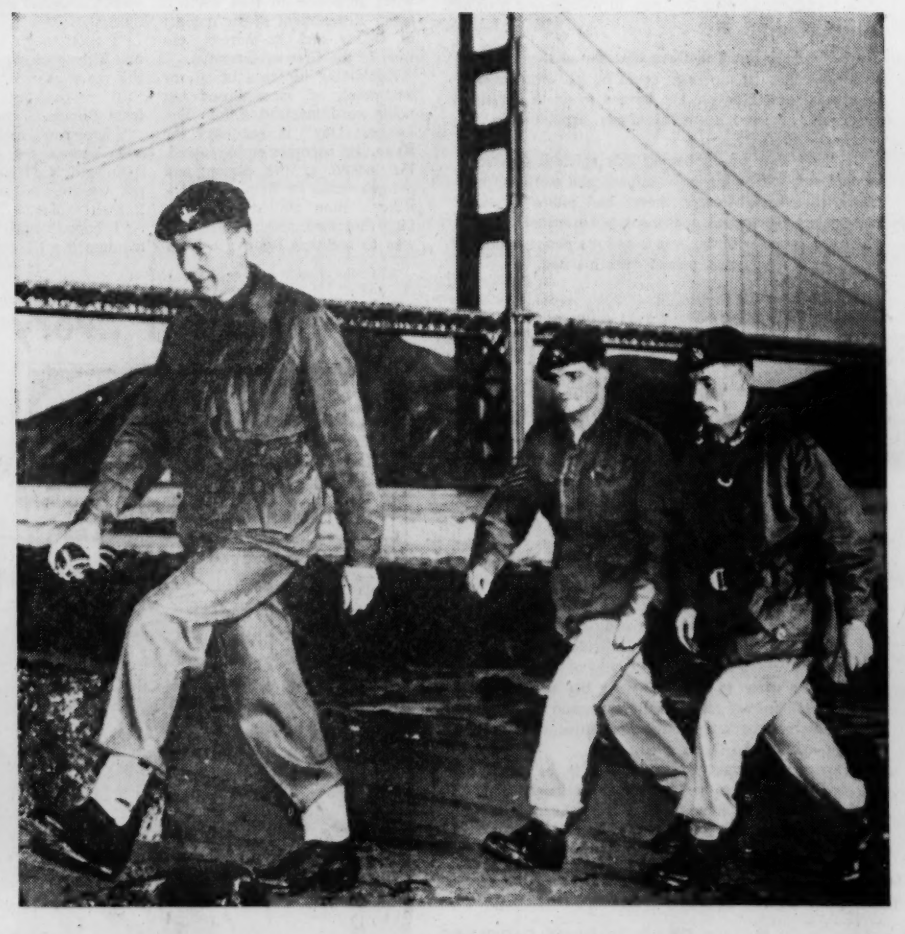

Stan Delaplane

New Car but It's Not Like Model-T

SAN FRANCISCO, April 12.

A SMALL CHUNK of unexpected money dropped on me the other day. (It didn't hurt a bit. Just a few bruises.)

I put a flower in my buttonhole and went right out and bought a new car. The Last of the Big-Time Spenders.

One thing I have found about holding on to money, it simply gets you a lot of grief.

If you have so much as a savings account, people tell you what to do with it.

"There's this plan, see? Like you invest in blue chips only on THIS you get DOUBLE your money."

Or they say: "I had my money in a bank in 1929." And they give you a sorrowful, knowing look.

Or they say: "It's all right to save. But how do you know what the dollar will be worth a couple of years from now? Look what's happened in the last five years."

I did not put my money in the bank. I did not even tell my Money Man about it—the Money Man straightens out your affairs; if you tell him you have a sawbuck, he will want to give you back only cigarette change. I did not put the money in the village jug. I went down and bought a big, long, bright, beautiful car. Convertible.

Oh, me, oh my, dear! The call of the open road in April. The last car I bought (for cash, that is) cost me $35. That is how long it is since I was solvent enough to make cash deals.

It was a Model-T—secondhand, naturally. I thought all Model-T Fords were second hand because I never had a new one.

I got this $35 secondhand car for cash and I paid in gold. I had just signed off a ship that paid off in gold coin.

I gave the man two $20 gold pieces. He gave me back five silver dollars.

I drove that car right out of the lot. Twenty miles down the road the radiator cap blew off from steam pressure and a back tire went flat.

If such a thing happened with my new car, I would take it back to the man and be pretty mad.

But these things were expected in a Model-T. We did not expect perfection. We were resourceful.

The radiator cap blew because the radiator leaked water. It got too hot. When that happened, we bought a can of stuff that looked like sawdust. We poured it in the radiator with some water. It boiled up. Looked a good deal like oatmeal. It plugged the leaks.

A flat tire was nothing. We took the tire off the wheel and pried it off the rim. We took the tube and blew it up. We stuck it in water to see where the bubbles came from.

Then we got out a can of patch and cut a small patch. The top of the can was rough like a grater. We scraped the grater over the hole. Put a little sticky goop from a tube on it. Stuck on the patch.

I drove that Model-T for a hundred miles. It took me a day and a half. But by the time I got there, the car was in perfect working order.

It should have been. I rebuilt it en route.

I put in a new bearing—the front bearing always went out sometimes on a Model-T. (It could be replaced temporarily with a thick piece of bacon rind if you had to.)

I put in a new needle valve in the carburetor. I tinkered with the fan belt which was loose as a child's tooth. I didn't care. It was MY car.

Later years I saved my money in the approved fashion. I financed my cars. They did not belong to me. They belonged to the bank. And I quit repairing them with the old affection. I should fix somebody else's car.

Ann Landers

Bed Smoking Problem

Dear Ann Landers:

YOU ARE MY LAST HOPE. What can I do about a husband who smokes in bed?

Dave wakes up several times during the night and must have a cigarette. There are holes in the scarf of the night table, the bed sheets, pillow cases and even in his pajamas. I find ashes in the bed every morning and this messes the sheets something terrible. There are always ashes on the floor.

ANN LANDERS

I've asked him nicely to please go to the bathroom and smoke if he must. It's only a few feet away. He gets mad when I mention this so I've tried remaining silent thinking he might change "on his own" but it's not one bit better.

Please suggest an effective way to handle this problem.

THIRD ALARM.

Dear Third Alarm: Tell Dave that one of these mornings the ashes on the floor could be his own. Every year hundreds of people are burned to death because they think these hideous accidents happen only to others — not to them.

If he insists on continuing this suicidal practice, protect yourself by buying twin beds and outfitting his bed with asbestos-treated sheets and pillow cases.

Get a table topped with formica (fireproof). Keep a fire extinguisher in the corner and the phone number of the fire department posted over his bed.

Dear Ann Landers:

I HAVE TWO SONS who are as different as night and day. The older boy, Hank, is 16, a leader in school activities and sports, loves people and is very popular. He always has a gang of kids over and seems to be getting a lot of fun out of life.

His brother Paul will be 15 in May. He's shy, introverted and the lone-wolf type. He has a couple of friends who are also quiet and studious, but he hardly ever gets a phone call.

Paul is interested in poetry, science and math. His grades are tops and he has won several academic honors.

I'm worried about him because all he wants to do is read, haunt libraries and art galleries or museums. It seems unnatural for a boy his age to be so ingrown. The contrast between Paul and Hank is so great it concerns me deeply. What do you suggest?

MOTHER OF SONS

Dear Mother: Your sons have different personalities and interests. Respect their individuality. There's no reason for them to be carbon copies of one another.

I see no cause to worry about a boy who makes top grades, likes art galleries, libraries and museums. Not all kids have magnetic personalities that draw crowds—and maybe that's good.

Parents who want their children to be popular are usually trying to relive their own lonely childhood. Leave Paul alone. He may be happier than gregarious, out-going Hank.

Ann Landers will be glad to help you with your problems. Send them to her in care of the Post-Dispatch, inclosing a stamped, self-addressed envelope.

(Copyright, 1960)

He Spent 10 Years on 'The Longest Day'

Author Cornelius Ryan Interviewed 700 Persons to Get Full D-Day Story, Hit Best-Seller Jackpot

By Jack Rice
Of the Post-Dispatch Staff

THE NEWLY-NOTED AUTHOR, Cornelius Ryan, was nervous. He placed his hands firmly on the table, apparently suspicious they would fidget with the silverware unless closely watched. He swallowed like a man taking asprin without water. Then he began to speak, addressing his words to his coffee cup. Ryan said he doesn't like to be interviewed. As a long-time member of the working press, he feels like a man talking to himself, at best. At worst, he feels presumptuous.

Ryan told the coffee cup that he doesn't think a writer has any business bringing himself into play with the spoken word. A writer should put everything he has to say into writing and then crawl back into his typewriter, sparing the public the sight and sound of himself.

Listening to himself talk to the coffee cup, Ryan started to grin. He was thinking about all the reluctant men he had interviewed. Ryan abandoned the coffee cup as an audience.

"I can't tell you," he said, "how this book has changed my life. I can't get 'The Longest Day' off my back. I'm the most amazed, stunned guy in the world. The problems it's brought me are—wonderful."

Money is not one of the problems. Maybe the taxes will be a problem but the money isn't. Within four and one-half months "The Longest Day" has sold 80,000 copies in the United States. A representative of the publishers, Simon and Schuster, said that makes it a "genuine best-seller." The publishing trade can make adjustments in English as nicely as any other salesmen. A book that sells 20,000 to 25,000 is a best-seller, real enough. Over that, the best-seller is not only real, it's "genuine."

"The Longest Day" has an advance sale of 22,000 in England. The first-printing order in France is 35,000. The paperback rights have been sold for $75,000, the highest paid for a non-fiction book. A French producer bought the movie rights for "a sum in six figures." Ryan considered the exact six figures indecently high to mention. He considered the advance sale in England almost indecently shocking, the most unlikely, un-British action an Irish-born man such as himself could contemplate. At the age of 38, Ryan must start all over to appraise the British reputation for mass conservatism.

"It's enough to make one think objectivity does pay off," Ryan said.

Objectivity never has paid off before on Ryan's subject. Ryan's book covers one day in a war, the specific and unequaled day of June 6, 1944. D-Day at Normandy's beaches. More than 280 books have touched on the day, or have concentrated on the day, but Ryan's is rigidly objective and that makes him an author in a D-Day class by himself. He second-guesses no generals, "ifs" no strategies, preaches no sermons. All he presents is individuals in a battle, how they fought, ran, died, and knew confusion. The title is from Field Marshal Erwin Rommel's remark to his aide. "Believe me, Lang, the first 24 hours of the invasion will be decisive . . . For the Allies as well as Germany, it will be the longest day."

In the years following June 6, 1944, D-Day tended to lose its identity. There was only one D-Day, in truth. In usage, D-Day became a term for the initial 24 hours of any assault. In observance, it became neglected. Ryan, the former British war correspondent, felt something stirring within himself in 1949 and poking around, was somewhat surprised to find what it was: Resentment at the neglect of D-Day and its heroes, the men in the first asault wave.

Explaining his resentment, or sentiment, or, most-abused but noble word, inspiration, for "The Longest Day" is not easy for Ryan. He becomes embarrassed. He looked at the Simon and Schuster man for help. The publisher's man smiled encouragingly but said nothing. His job was to see that Ryan got from one literary lion's den to another, didn't founder on tea and culture, and left St. Louis in one piece. Ryan took a deep breath and put himself at the mercy of all cynics:

"This is going to sound corny. I am a naturalized American citizen. I thought the Americans were owed something better. I thought the British, the Canadians, the Germans, the men on all sides, were owed something better than to be forgotten. I warn you, this sounds corny. It's cornball. It's also the way I feel.

"The only asurance of immortality on D-Day was to be dead: on the casualty lists. This greatest battle was the most unrecorded; privates and drummer boys at Waterloo were better remembered than the men who were in the first and second waves at Normandy. Neglected? Why, it took 10 days for the Army and Navy to decide which was responsible for taking the bodies out of the water."

Ryan was expressing all the emotion he did not place in his book. There is no Ryan except Ryan-the-reporter in his book. "The Longest Day" is what its foreword declares: "What follows is not a military history. It is the story of people: the men of the Allied forces, the enemy they fought and the civilians who were caught up in the bloody confusion of D-Day —"

The book contains 337 pages and 483 people. They are not crowded or cramped for space or cut short in mid-personality, these 483 people in 337 pages. The book only covers one day in their lives and whether it was a last day or a bravest day or a day of panic, it is a painfully honest day.

"Every man read what was written about him, before publication," Ryan said, "because I had to keep faith with these men. When this book was bought for a movie I was asked to do the script. I refused because I want to be able to look these men in the eye, always, on every detail."

A Frenchman, Raoul Levy, sought the book for movie-making. When Levy approached Ryan, the author was on the defensive, not to mention the critical. He wasn't finished with the book, either.

"I want to go to the beaches and hire gardners to chop down the over-growth,' Levy said. "I'll reconstruct the defenses from Rommel's own drawings."

"I hope you'll make the beaches wide enough for the chariots," Ryan said. His Irish sarcasm was not wasted, it caused a grand French explosion.

"I hope," said Levy, "you'll mention the 173 Frenchmen who made the first landing."

Ryan, the D-Day expert, thereby learned that there had been French soldiers in the Normandy landing. His book profited with the knowledge that the French commander repeated to himself the battle prayer of Sir Jacob Astley, "O Lord, Thou knowest how busy I must be this day. If I forget Thee, do not Thou forget me . . . " Sir Jacob said his prayer in 1642.

Levy-the-movie-maker's volunteered information was a free blessing. Very little else in the book was free information. Much of it cost money. All of it cost time. Ryan worked on the book 10 years, 1949-1959.

For six years he worked alone. He worked on it in his spare time when he was doing well as a writer on the late Collier's magazine. Then he worked on the book as an unemployed husband, while his wife Kathryn paid the bills. Mrs. Ryan is an associate editor for House and Home magazine.

"In '56," he said, "I didn't know what was going to happen to us. Collier's was out of business. I'd won Overseas Press Club awards, a Franklin award, I'd had five books published. But this project was too expensive. I had to have underwriting. I went to the magazines, to publishers. They were polite, as polite as you can expect people to be to a crazy man.

"My wife said, 'You stay on this. I'll pay the rent and the bills.' "

Ryan paused. He had released his hands from the table and was using them to give his speech Irish directions, waving the words one way and another. He rubbed his chin and said wryly, "Well, I accepted her belief. Anyway, I always wanted to stand at the door in my dressing gown and kiss my wife goodby as she went off to work for us."

Kathryn Ryan's belief gained company. The company wasn't much in numbers but it had what Ryan needed. Faith and money. His backers became Reader's Digest, Simon and Schuster and particularly Peter Schwedd of that company, and a British publisher, Victor Gollancz. This three-ply backing is unusual, but so is Ryan and so is his book.

He spent money. He advertised: "Where were you on June 6, 1944?" in 250 papers in Germany alone. The Germans were somewhat slow to respond. They couldn't remember much good happening on that day. Ryan came and went, from New York to Europe. He went to Alexandria and examined German war diaries.

He got 7000 initial responses. He sent out simple questionaires. The original 7000 quickly were reduced to 3000 possibly-authentic individual sources.

"People think of the first wave at Normandy as a hundred thousand, two hundred thousand troops," Ryan said. "There were perhaps 3500. So, of the 3000 responses we found 1000 we could use, by cross-checking, finding one man's statements of where he was corroborated by another man's. Of the 1000, I interviewed 700. And used 483 in the book."

Ryan had become tense, leaning forward, as he spoke of the 10-year research. He relaxed and leaned back. He looked at the forgotten coffee cup. He spoke to it, as if apologizing for a long oversight in courtesy:

"I've become emotionally involved with all these people," he said. I've received 2000 letters from D-Day men in four months. I've managed to answed half of them so far. I get 30 to 40 phone calls a day. I've become a cross between a post office, a confessional and a D-Day Answer-Man.

"Best of all —," and he looked away from the coffee cup because it wouldn't understand, "I like what my wife said: 'Ryan, you've given the best years of your life to 'The Longest Day.' "

CORNELIUS RYAN and the dust jacket of his book about the Normandy invasion.

. . . tart and tempting
WITH YOUR
EASTER HAM
CRANBERRY with ORANGE
GUARANTEED
PURE and WHOLESOME
AT YOUR GROCER

They'll Do It Every Time

By Jimmy Hatlo

HERE ARE THE CORRECT ANSWERS TO THE NEXT 12 PUZZLES

MISSOURI TANGLE TOWNS

Copyright 1960, Harry H. Hollister, Tangle Towns ®

Official checkers are now engaged in the work of carefully checking the entries. Tangle Towns players are urged to watch closely for further developments in the game.

PUZZLE No. 25	PUZZLE No. 26	PUZZLE No. 27
*CORRECT ANSWER: LA GRANGE	CORRECT ANSWER: DONIPHAN	CORRECT ANSWER: LILBOURN
PUZZLE No. 28	**PUZZLE No. 29**	**PUZZLE No. 30**
*CORRECT ANSWER: RICH HILL	CORRECT ANSWER: NORBORNE	CORRECT ANSWER: RICHMOND
PUZZLE No. 31	**PUZZLE No. 32**	**PUZZLE No. 33**
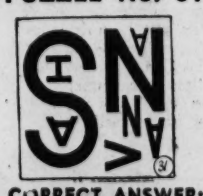	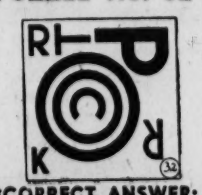	
CORRECT ANSWER: SAVANNAH	*CORRECT ANSWER: ROCK PORT	*CORRECT ANSWER: WEBB CITY
PUZZLE No. 34	**PUZZLE No. 35**	**PUZZLE No. 36**
CORRECT ANSWER: BOONVILLE	CORRECT ANSWER: CENTRALIA	*CORRECT ANSWER: MOUND CITY

*Correctly spelled answers to this puzzle, which do not have a space between the two words, will also be accepted as correct.

NEXT 12 CORRECT ANSWERS TOMORROW

ST. LOUIS POST-DISPATCH

Clarissa Start

A Vote for Today's College Students

Dear Mr. S.—

THANK YOU for your nice letter and for thinking enough of my opinion to ask my views for your discussion of "What are the moral standards of college students?" You say that the consensus of the many magazine articles you have read in your research is that, "All teen-agers and most college students are rotten," and you want to know if I agree.

CLARISSA START

Like many experts, I speak with limited knowledge of the subject. I do not know any college students intimately and my opinion is based on what I hear from parents, teachers and friends, and what I see of high school students and young working people.

It seems to me, however, that there has been very little change in the moral standards and behavior of young people (or older ones) in the past generation and what change there has been is for the better. There always have been young people of high standards who are reliable, scrupulously honest, trustworthy, who have ideals and try to live up to them. There always have been young people who cheat in their work and their relationships with others, who try to get by doing as little and taking as much as possible.

I can still remember one of my first jobs, a part-time typing job during the depression and my supervisor's disgust that some of the college students worked at top speed while others—"boondogglers," we called them then—dawdled their time away.

Today when we see lazy, slipshod workers among the young, we blame it on comfortable living conditions and the ease of employment. But we had them in the starving 1930s too.

By "moral standards of college students," I assume you mean not only honesty and integrity but sexual behavior in the human male and female. As far as I can see, this presents the same problems and conflicts as it did in mother's day, grandmother's, and the day of Adam and Eve. At some periods in history, if we can judge by historical novels, promiscuity and indiscretion are sanctioned, at other times frowned upon. Today with the larger incidence of early marriage, I would hazard a guess that there are fewer premarital affairs of long duration.

Again from the unreliable vantage point of another generation, it seems to me that wild behavior is less a "must" than it was at periods I can remember. In addition to this, there seems an earlier awareness of the serious problems of humanity and the world among young people today. Recently on Channel Nine's Metroplex series, we watched a group of high school students discuss their futures and such present issues as integration. They were sheltered young people, a little naive, but I was impressed by their awareness and the sincerity of their concern.

There are some who say that mankind, from infancy to old age, is no better today than in the barbarous cave man era or the Middle Ages. There are others who feel that little by little the world is getting better and so are the people in it. If this generation is only slightly more tolerant, more conscious of the ills and injustices of the world, more responsible for its fellow man, it's a step forward. In my observation, today's college student is a giant step ahead of those of my memory.

Count me among the optimists.

Joseph G. Molner, M.D.

Causes of Cysts

"Dear Dr. Molner:

WHAT CAUSES CYSTS, and can they become cancerous? MRS. T.S."

A cyst is a cavity containing fluid without an opening from which it could otherwise escape. There are many kinds of cysts, depending on location and origin.

Let's start with the common sebaceous cyst—a cyst which forms around one of the many tiny glands in the skin.

One way or another, a small area around the gland becomes an enclosure, perhaps by some plugging of the duct through which the gland normally would expel oil. The gland keeps on secreting—but the oil has no place to go, and piles up in the cyst.

Common sites for such cysts are on the face, behind the ear and in the scalp. They range in size from tiny white-headed spots to rather large lumps.

Other cysts may occur in the eyelids; still others may occur in various organs of the body, either internal or on the surface. The causes vary. Take, for example, the pilionidal cyst in the lower back, which is familiar to most physicians. It may come from some defect in the formation of the back or, a more recent theory, from an ingrown hair.

Internally, a cyst might develop in the pancreas, and as it grows, there would be abdominal symptoms from its size, since there is no handy space into which it can expand. The liver is another organ that may acquire a cyst.

However, a much more common cyst is one on the ovary, called the ovarian cyst.

Here, again it is an area where there is glandular tissue. Such cysts ordinarily can vary from the size of a peach pit to the size of a person's head.

Whether cysts are to be removed depends on the symptoms they cause. Some expand very slowly and cause no trouble. Some (as cysts on the skin) are removed for the sake of appearance.

Some, depending on the location, are not removed unless because of sheer size, and perhaps thus pressure, they become a nuisance. Internal cysts in some areas may become cancerous and hence are removed for the sake of safety. Others may safely be ignored for many years.

You may ask why it isn't possible to use a needle or otherwise withdraw the fluid or let it drain out of a cyst. It can be done, but the cyst fills again. The whole cyst, outer capsule and all, must be removed. Incomplete removal (or a cyst that breaks through to the skin surface and drains) usually causes infection.

So, if a cyst causes pain or other trouble, it should be removed completely. Then you are done with it.

"Dear Dr. Molner:

"IS THERE ANY DANGER in having moles removed from one's face by electrolysis? Will it leave scars? J.A.B."

No, it is not dangerous. Yes, it will probably leave a small scar, the scar depending on the size of the mole. The scar will be far less noticeable than the mole, of course.

Dr. Molner welcomes all reader mail but, due to the volume received, he is unable to answer individual letters. Readers' questions are incorporated in his column whenever possible.

Charlotte's Web

Little Wilbur's Lonely Life

By E. B. White
Illustrations by Garth Williams

(THIRD INSTALLMENT)

THE NEXT DAY was rainy and dark. Rain fell on the roof of the barn and dripped steadily from the eaves.

Rain upset Wilbur's plans. Wilbur had planned to go out, this day, and dig a new hole in his yard. He had other plans, too. His plans for the day went something like this:

Breakfast at 6:30. Skim milk, crusts, middlings, bits of doughnuts, wheat cakes with drops of maple sirup sticking to them, potato skins, leftover custard pudding with raisins, and bits of Shredded Wheat.

From 7 to 8, Wilbur planned to have a talk with Templeton, the rat that lived under his trough. From 8 to 9, Wilbur planned to take a nap out in the sun. From 9 to 11, he planned to dig a hole, or trench, and possibly find something good to eat buried in the dirt. From 11 to 12, he planned to stand still and watch flies on the boards, watch bees in the clover, and watch swallows in the air.

Noon — lunchtime. Middlings, warm water, apple parings, meat gravy, carrot scrapings, meat scraps, stale hominy, and the wrapper off a package of cheese. From 1 to 2, Wilbur planned to sleep. From 2 to 3, he planned to scratch itchy places by rubbing against the fence. From 3 to 4, he planned to stand perfectly still and think of what it was like to be alive, and to wait for Fern.

At 4 would come supper. Skim milk, provender, leftover sandwich from Lurvy's lunchbox, prune skins, a morsel of this, a bit of that, fried potatoes, marmalade drippings, a little more of this, a little more of that, a piece of baked apple, a scrap of upsidedown cake.

Wilbur had gone to sleep thinking about these plans. He awoke at 6 and saw the rain. For a while he stood gloomily indoors. Then he walked to the door and looked out. His trough had an inch of rainwater in it. Templeton was nowhere to be seen.

Tearful Wilbur

"Are you out there, Templeton?" called Wilbur. There was no answer. Suddenly Wilbur felt lonely and friendless.

"One day just like another," he groaned. "I'm very young, I have no real friend here in the barn, it's going to rain all morning and all afternoon, and Fern won't come in such bad weather. Oh, honestly!" And Wilbur was crying again, for the second time in two days.

At 6:30 Wilbur heard the banging of a pail. Lurvy was standing outside in the rain, stirring up breakfast.

"C'mon, pig!" said Lurvy.

Wilbur did not budge. Lurvy dumped the slops, scraped the pail, and walked away. He noticed that something was wrong with the pig.

Wilbur didn't want food, he wanted love. He wanted a friend—someone who would play with him. He mentioned this to the goose, who was sitting quietly in a corner of the sheepfold.

"Sorry, sonny, sorry," said the goose. "I'm sitting-sitting on my eggs. Eight of them. Got to keep them toasty-oasty-oasty warm. I'm expecting goslings."

Wilbur next tried one of the lambs. "Will you please play with me?" he asked.

"Certainly not," said the lamb. "In the first place, I cannot get into your pen, as I am not old enough to jump over the fence. In the second place, I am not interested in pigs. Pigs mean less than nothing to me."

"What do you mean, less than nothing?" replied Wilbur. "I don't think there is any such thing as less than nothing."

"Oh, be quiet!" said the lamb. "Go play by yourself! I don't play with pigs."

Fern, along with her farm friends, admires Charlotte's web.

Sadly, Wilbur lay down and listened to the rain. Soon he saw the rat climbing down a slanting board that he used as a stairway.

"Will you play with me, Templeton?" asked Wilbur.

"Play?" said Templeton, twirling his whiskers. "Play? I hardly know the meaning of the word."

"Well," said Wilbur, "it means to have fun, to frolic, to run and skip and make merry."

"I never do those things if I can avoid them," replied the rat, sourly. "I prefer to spend my time eating, gnawing, spying, and hiding. I am a glutton but not a merry-maker. Right now I am on my way to your trough to eat your breakfast, since you haven't got sense enough to eat it yourself." And Templeton, the rat, crept along the wall and disappeared into a private tunnel that he had dug between the door and the trough in Wilbur's yard.

This was almost more than Wilbur could stand: on this dreary, rainy day to see his breakfast being eaten by somebody else. He knew Templeton was getting soaked, out there in the pouring rain, but even that didn't comfort him.

Late that afternoon, Lurvy went to Mr. Zuckerman, "I think there's something wrong with that pig of yours. He hasn't touched his food."

"Give him two spoonsful of sulphur and a little molasses," said Mr. Zuckerman.

Wilbur couldn't believe what was happening to him when Lurvy caught him and forced the medicine down his throat. This was certainly the worst day of his life.

Darkness settled over everything. Soon there were only shadows and the noises of the sheep chewing their cuds, and occasionally the rattle of a cowchain up overhead. You can imagine Wilbur's surprise when, out of the darkness, came a small voice he had never heard before. It sounded rather thin, but pleasant.

"Do you want a friend, Wilbur?" it said. "I'll be a friend to you. I've watched you all day and I like you."

"But I can't see you," said Wilbur, jumping to his feet. "Where are you? And who are you?"

"I'm right up here," said the voice. "Go to sleep. You'll see me in the morning."

The night seemed long. Wilbur's stomach was empty and his mind was full. And when your stomach is empty and your mind is full, it's always hard to sleep.

A dozen times during the night Wilbur woke and stared into the blackness, listening to the sounds and trying to figure out what time it was. A barn is never perfectly quiet. Even at midnight there is usually something stirring.

The first time he woke, he heard Templeton gnawing a hole in the grain bin. The second time Wilbur woke, he heard the goose turning on her nest and chuckling to herself.

Wilbur yawned and went back to sleep. About half an hour before dawn, Wilbur woke and listened. The barn was still dark. The sheep lay motionless. Even the goose was quiet. Overhead, on the main floor, nothing stirred: the cows were resting, the horses dozed. Templeton had quit work and gone off somewhere on an errand. The only sound was a slight scraping noise from the rooftop, where the weather-vane swung back and forth. Wilbur loved the barn when it was like this—calm and quiet, waiting for light.

Through a small window, a faint gleam appeared. One by one the stars went out. Wilbur could see the goose a few feet away. She sat with head tucked under a wing. Then he could see the sheep and the lambs. The sky lightened.

"Oh, beautiful day, it is here at last! Today I shall find my friend."

Wilbur looked everywhere. He searched his pen thoroughly. He examined the window ledge, stared up at the ceiling. But he saw nothing new. Finally he decided he would have to speak up.

"Attention, please!" Wilbur said in a loud, firm voice. "Will the party who addressed me at bedtime last night kindly make himself or herself known by giving an appropriate sign or signal!"

Wilbur paused and listened. All the other animals lifted their heads and stared at him. Wilbur blushed. But he was determined to get in touch with his unknown friend.

"Attention, please!" he said. "I will repeat the message. Will the party who addressed me at bedtime last night kindly speak up. Please tell me where you are, if you are my friend!"

The sheep looked at each other in disgust.

"Stop your nonsense, Wilbur!" said the oldest sheep. "If you have a new friend here, you are probably disturbing his rest; and the quickest way to spoil a friendship is to wake somebody up in the morning before he is ready. How can you be sure your friend is an early riser?"

"I beg everyone's pardon," whispered Wilbur. "I didn't mean to be objectionable."

He lay down meekly in the manure, facing the door. He did not know it, but his friend was very near. And the old sheep was right—the friend was still asleep.

Soon Lurvy appeared with slops for breakfast. Wilbur rushed out, ate everything in a hurry, and licked the trough. And then, just as Wilbur was settling down for his morning nap, he heard again the thin voice that had addressed him the night before.

"Salutations!" said the voice.

Wilbur jumped to his feet. "Salu-what?" he cried.

"Salutations!" repeated the voice.

"What are they, and where are you?" screamed Wilbur. "Please, please, tell me where you are. And what are salutations?"

E. B. WHITE, author.

Charlotte

"Salutations are greetings," said the voice. "When I say 'salutations,' it's just my fancy way of saying hello or good morning. As for my whereabouts, that's easy. Look up here in the corner of the doorway! Here I am. Look, I'm waving!"

At last Wilbur saw the creature that had spoken to him in such a kindly way. Stretched across the upper part of the doorway was a big spiderweb, and hanging from the top of the web, head down, was a large gray spider. She was about the size of a gumdrop. She had eight legs, and she was waving one of them at Wilbur in friendly greeting. "See me now?" she asked.

"Oh, yes indeed," said Wilbur. "Yes indeed! How are you? Good morning! Salutations! Very pleased to meet you. What is your name, please"

"My name," said spider, "is Charlotte."

"Charlotte what?" asked Wilbur, eagerly.

"Charlotte A. Cavatica. But just call me Charlotte."

"I think you're beautiful," said Wilbur.

"Well, I am pretty," replied Charlotte. "There's no denying that. Almost all spiders are rather nice-looking. I'm not as flashy as some, but I'll do. I wish I could see you, Wilbur, as clearly as you can see me."

"Why can't you?" asked the pig. "I'm right here."

"Yes, but I'm near-sighted," replied Charlotte. "I've always been dreadfully near-sighted. It's good in some ways, not so good in others. Watch me wrap up this fly."

A fly that had been crawling along Wilbur's trough had flown up and blundered into the lower part of Charlotte's web and was tangled in the sticky threads. The fly was beating its wings furiously, trying to break loose and free itself.

"First," said Charlotte, "I dive at him." She plunged headfirst toward the fly. As she dropped, a tiny silken thread unwound from her rear end.

"Next, I wrap him up." She grabbed the fly, threw a few jets of silk around it, and rolled it over and over, wrapping it so that it couldn't move.

"There!" said Charlotte. "Now I knock him out, so he'll be more comfortable." She bit the fly. "He can't feel a thing now," she remarked. "He'll make a perfect breakfast for me."

"You mean you eat flies?" gasped Wilbur.

"Certainly. Flies, bugs, grasshoppers, beetles, moths, butterflies, gnats, mosquitoes, crickets—anything that is careless enough to get caught in my web."

"Do they taste good?"

"Delicious. I don't really eat them. I drink them—drink their blood. I love blood," said Charlotte.

"Don't say that!" groaned Wilbur.

"Why not? It's true, and I have to say what is true. I am not entirely happy about my diet of flies and bugs, but it's the way I'm made. A spider has to pick up a living somehow or other, and I happen to be a trapper. I just naturally build a web and trap flies and other insects."

Wilbur was sad because his new friend was so bloodthirsty.

"I can't help it," Charlotte said. "I don't know how the first spider in the early days of the world happened to think up this fancy idea of spinning a web, but she did, and it was clever of her, too. And since then, all of us spiders have had to work the same trick. It's not a bad pitch, on the whole."

"It's cruel," replied Wilbur.

"Well, you can't talk," said Charlotte. "You have your meals brought to you in a pail. Nobody feeds me. And furthermore," said Charlotte, shaking one of her legs, "do you realize that if I didn't catch bugs and eat them, bugs would increase and multiply and get so numerous that they'd destroy the earth, wipe out everything?"

"Really?" said Wilbur. "I wouldn't want that to happen. Perhaps your web is a good thing after all."

From the book, "Charlotte's Web." Copyright by E. B. White. Published by Harper & Brothers.

TOMORROW: Bad News for Wilbur.

Don't scrub that wall...
use SPEEDEE wall cleaner

Gently removes grime from painted walls, wallpaper and ceilings like magic. Speedee chemically processed sponge absorbs dirt—CAN'T STREAK. Walls restored to their original beauty in minutes—no crumbs—no mess. Saves costly redecorating. Sponge may be washed and used over and over

Refills — 69c each

Want your walls to look like new tomorrow? Buy Speedee today from Sears, Kresge or leading paint, hardware and department stores.

NEW! HOME HAIR DRYER WITH WARM-AIR COMB!

Only Ronson Hood 'n' Comb Dryer Controls Hair as it Damp-Dries

Damp-Dry Hair. Dryer blows warm air right through exclusive comb attachment. You comb out snarls as you prepare hair for styling.

Complete, Even Drying —with hood attachment. Warm air circulates through comfortable, lightweight hood. Sets curls firmer.

Beautiful Coiffures—in 45 minutes—at home or on vacation. Do your own hair professionally, quickly... without overnight drying.

Wash, comb, set hair, dry in just 45 minutes. End overnight drying.

RONSON HOOD 'N' COMB DRYER
World's First Complete Home Hairdressing Salon
only $19.95*

Replacement or Refund of Money if not as advertised therein — Guaranteed by Good Housekeeping

*SUGGESTED RETAIL PRICE

AVAILABLE AT:

ST. LOUIS
Model Beauticians Supply, 6221 Delmar
Morris House Furn. & Variety, 2743 Cherokee
Missouri Petroleum Co., 1620 Woodson Rd., Overland
Rothman's, 2020 Delmar
St. Louis Jewelry Co., 715 Washington

OTHER CITIES
Hurwitz Jewelers, 230 Collinsville Ave., E. St. Louis, Ill.
Hurwitz Jewelers, 212 West 3rd St., Alton, Ill.
Hurwitz Jewelers, 128 East Main, Belleville, Ill.
Hurwitz Jewelers, 19th and Delmar, Granite City, Ill.
Crown Drug Co., 210 E. High St., Jefferson City, Mo.
Crown Drug Plaza Store, Jefferson Shopping Center, Jefferson City, Mo.
The Jewel Shop, 209 E. High St., Jefferson City, Mo.
Atlas Jewelers, 7413 Manchester, Maplewood, Mo.
G. E. M. Shop, 10900 Page, Overland, Mo.
Francis Likes Jewelry Store, 630 Main, Quincy, Ill.
Bressmer Dent. Store, 612 East Adams, Springfield, Ill.
Herndon Dent. Store, 321 S. Fifth, Springfield, Ill.

Contract Bridge

By B. Jay Becker

South dealer.
Both sides vulnerable.

NORTH
♠ Q 8 5 2
♥ K 6
♦ A 9 6 3
♣ K J 7

WEST
♠ K J 9
♥ 3
♦ K Q J 8 7 2
♣ Q 10 4

EAST
♠ 7 6 3
♥ 8 7 4
♦ 10 5 4
♣ 8 6 3 2

SOUTH
♠ A 10 4
♥ A Q J 10 9 5 2
♦ ——
♣ A 9 5

The bidding:

South	West	North	East
2 ♥	3 ♦	4 ♦	Pass
4 ♥	Pass	6 ♥	Pass
7 ♥			

Opening lead — king of diamonds.

THERE IS ONE advantage to being an overbidder. You get more opportunities to test your skill in the play of the cards as the result of an optimistic outlook during the bidding.

South got to seven hearts largely on his own steam. He had no right to expect more strength from North than dummy showed up with. But, having gotten there, he managed the affair very well.

Only 11 sure tricks were in sight. A twelfth trick depended upon a club finesse, though it did seem likely that West, who had bid, would have the queen and the finesse would work. At any rate, the success of the finesse had to be assumed.

The thirteenth trick was the difficult one. It was not in plain sight. But since South presumably had all the tricks except one — a condition expected to alert declarer to the possibility of a successful squeeze—South proceeded to play for that possibility.

He trumped the diamond lead and drew three rounds of hearts, discarding a spade from dummy. Then he played the ace and another club, finessing the jack. Next he cashed the ace of diamonds and ruffed a diamond.

Two more rounds of trumps brought about the following position:

North
♠ Q
♦ 9
♣ K

West
♠ K J
♦ Q

East
Immaterial

South
♠ A 10
♣ 9

The club lead squeezed West. He could not afford to part with the diamond, so he discarded the jack of spades. West could only hope his partner had the ten. But since South had the ten, declarer took the last two tricks with the A-10 of spades and made the grand slam.

Get Slim — Stay Slim with STAUFFER Home Plan
BUY WY. 3-6065 RENT
9652 CLAYTON RD.

ADVERTISEMENT

Job Talks
by
KAY WILLIAMS
OF
Kay Williams Personnel
14th Floor, Paul Brown Bldg.

ARE YOU A "SQUARE"? Well, no one really is—except when they try to fit into the "ROUND HOLE" of a job! It may not be you that's "square"—maybe the job makes you seem like that . . .

Everyone doesn't fit into the same kind of work. For instance—extroverts should do jobs requiring extroversion traits—introverts should do jobs requiring introversion traits—and there's a world in between. But it can be serious if extroverts and introverts are placed in wrong-outlet jobs.

Jobs for extroverts are listed by Dr. Raymond B. Cattell, Research Professor in Psychology, University of Illinois as "salesman, sales clerk, sales engineer, the supervisor classifications, contact clerk (receptionist) and instructor."

"Introverts," Dr. Cattell maintains, "are better risks for most technical, engineering, scientific, clerical and factory jobs." "Ambiverts can adapt themselves to combination jobs—so long as there is not a heavy amount of work at either extreme."

The calamity comes, I realize, when you don't know the difference about yourself. That's where our type of counseling and placement service can help solve the problem.

Be happy in your job—it's one of the basic essentials of life . . .

Talk with you again next Tuesday right here?

By, for and about

WOMEN

Westlake-Forbes Wedding April 23

By Margaret Allen Ruhl

MISS MARTHA LOUISE FORBES and Airman Second Class William West Westlake Jr. will be married on Saturday, April 23, by the Rev. Dr. J. Francis Sant at the Church of St. Michael and St. George, of which he is rector. She is the daughter of Mrs. George Schrader Forbes, 831 Westwood drive, Clayton, who will give the reception in the church parlors. Mr. Forbes is not living. The engagement was announced at last Christmas holidays.

—Jules Pierlow Photograph.

MRS. BOKERN . . .To Be Honor Attendant.

The bride-elect will be attended by Mrs. James Francis Bokern, the former Miss Taschia Ann Thies, in whose wedding a few months ago she took part, as matron of honor, and by Mr. Westlake's sister, Miss Susan Brownlee Westlake, as maid of honor.

The bridegroom-to-be, son of Mr. and Mrs. William West Westlake, 4 Geyer lane, Frontenac, will have his brother, Robert George Westlake, as best man, and John C. Mennell as usher.

Pre-wedding parties have been given since March 19. The first, a luncheon, was given that day by Mr. Westlake's grandmother, Mrs. Samuel B. Westlake, 5 Hillvale drive, Clayton. Her home was decorated with violets for the occasion.

Mrs. Harry Hawkinson, 1318 Culver Hill drive, Webster Groves, gave an evening dessert party and surprise shower March 29. A few days later, April 2, Mrs. Richard Moore Jr., 255 Jefferson road, Webster Groves, was hostess at a luncheon and linen shower in a private dining room at Schneithorst's restaurant.

A late afternoon tea and personal shower was given Saturday by Mrs. James J. Lee at her home on Springdale lane, Town and Country. Next Saturday Mrs. Bokern will have a luncheon and kitchen shower at the home of her parents, Mr. and Mrs. C. Kenneth Thies, on Mason road, St. Louis County.

The rehearsal dinner, last in the series, will be given by Mr. and Mrs. Westlake at Algonquin Golf Club April 22.

Miss Forbes was graduated last June from Judson College, Marion, Ala. Her fiance attended Westminster College, Fulton, Mo. Last year, while stationed in Tokyo, he was a student at Sophia University there. He is now on duty at Cannon Air Force Base, N. M., and will take his bride to live in Clovis, N. M., for the next year.

Pre-Wedding Parties for Miss Froemke

MISS CORINNE CORNELIA FROEMKE, who will be married to William Krenning Haverstick Saturday, April 30, will be guest of honor Friday at a luncheon to be given by Mrs. John S. Penney and Mrs. Abram B. Lansing at Bellerive Country Club. A similar party will be given April 20 by Mrs. Edward J. Gately Jr., and Mrs. Pierre Loisel Papin Jr., at Mrs. Gately's home, 1 Ladue court, Ladue. Mr. and Mrs. Henry Belz, Mr. and Mrs. Reid Derrick and Mrs. Karl Koehler Vollmer will be hosts and hostesses at a noon breakfast Sunday, April 24, at the Bogey Club.

Miss Froemke's brother-in-law and sister, Mr. and Mrs. Louis S. Dennig Jr., will give a dinner dance at St. Louis Country Club Wednesday, April 27. Mrs. J. Wesley McAfee and her daughter, Mrs. Randolph C. Wohltman Jr., will be hostesses at a luncheon Thursday, April 28, at Mrs. McAfee's home, 29 Foreway drive, St. Louis Country Club grounds, Ladue, and that evening Mr. and Mrs. James H. Grove will give a dinner at their home, 7 Fordyce lane, Ladue. Two parties also are planned for Friday, April 29. A luncheon by Mrs. Louis S. Dennig Sr., and Mrs. Adrian W. Frazier at Old Warson Country Club, will be followed by the rehearsal dinner to be given by Mr. Haverstick's brother and sister-in-law, Mr. and Mrs. Edward E. Haverstick Jr., at their home, Cartres, on Highway 40, Creve Coeur. The day of the wedding, Mr. and Mrs. Stuart Hoxton Smith will entertain out-of-town guests at luncheon at St. Louis Country Club.

Others who have given parties for Miss Froemke and her fiance are Mr. and Mrs. Benjamin F. Rassieur and Mr. and Mrs. Laurance M. Hyde Jr., a cocktail supper at the Rassieur home, 7116 Westmoreland avenue, University City; Mr and Mrs. Robert W. Starr III, 4629 Maryland avenue, a breakfast at their home, and Mr. and Mrs. Lewie A. Watkins Jr., 79 Arundel place, also a breakfast at their home.

Miss Froemke and Mr. Haverstick will be married at 5:30 o'clock in Childress Chapel of Central Presbyterian Church in the presence of the immediate families. An hour later her parents, Mr. and Mrs. Gerald W. Froemke, will give a reception for additional guests at Bellerive Country Club. Mr. Haverstick, son of the late Dr. and Mrs. Edward E. Haverstick, occupies his family's home at 7346 Westmoreland avenue, University City.

Goodwill Auxiliary to Hold Annual Meeting

INVITATIONS illustrated with a drawing of bags familiar to donors to the Goodwill Industries, 4140 Forest Park boulevard, have been sent for the annual meeting of the Goodwill Auxiliary, Friday, April 22, at 2 o'clock, at the home of Mrs. Marshall Young, 14 Clermont lane, Ladue. Recipients are asked to "bring your friends and a gift for the bag."

One purpose of the meeting is to discuss ways to acquire additional used articles to replace much now being given to other organizations for public sale. More than 100 men and women are rehabilitated at Goodwill Industries by repairing damaged clothing and household goods which is later offered for sale.

For entertainment Miss Martha Love and Mrs. Hiram Norcross will show films, called "Our Holiday in Greece," taken on a recent trip. Refreshments will be served. Mrs. William E. Cunliff is Auxiliary president.

St. Louisans Return From Trips.

MR. AND MRS. HAROLD C. HANKE have returned to their home, 10078 Springwood drive, Ladue, after a holiday in Fort Lauderdale, Fla. Their daughter, Miss Karen Hanke, a sophomore at Duke University, joined her parents in Fort Lauderdale for her spring vacation.

Miss Hanke, a graduate of Horton Watkins High School, is on the dean's list for outstanding scholastic activity. As president of Ivy, honorary scholastic sorority, she capped the freshmen girls who are to be initiated into the sorority this year.

Miss Hanke was elected recently by members of the sophomore class to be their representative on the Women's Student Government Association for the coming year.

Mr. and Mrs. Harry A. Pyle, former residents of the Park Plaza Hotel, returned to their home at the Carlton Plaza in Kansas City, Mo., last Saturday. They have been guests at the Park Plaza for a week and have been entertained informally by their many St. Louis friends.

In the Bahamas

MR. AND MRS. HARRY W. CHESLEY JR., 8 Denny lane, Huntleigh, admire his catch, a 220-pound blue marlin, taken from the waters near Bimini in the Bahama Islands. The Chesleys who were guests at the Avis Bimini Club there, were accompanied on the trip, from which they recently returned, by their sons, Stephen, 13 years old, and Christopher, 11.

Medical Auxiliary Plans April Meeting

THE APRIL meeting of the Woman's Auxiliary to the St. Louis Medical Society will be held next Monday at the St. Louis Medical Society Building, 3836 Lindell boulevard. Luncheon will be served at 12:30 p.m.

Mrs. Leo P. Fitzgerald, chairman, will conduct the annual memorial service for members. Mrs. E. Julian Birke, past president of the League of Women Voters of University City, will speak on "Citizen Responsibility in Government.

Mrs. Warren Bowersox, president, will preside at the board meeting at 10:30 a.m.

Early Spring Activities in Kirkwood

MR. AND MRS. Roy A. Gill, 458 Parkwood avenue, and their neighbor, Mrs. Louise Smith, 425 Parkwood, returned last week from a lengthy visit in the South. After spending the month of March at Fort Lauderdale, they motored northward, stopping at Charleston, S. C., and Williamsburg, Va., en route home.

Mr. and Mrs. Russell G. Meyerand, 1 Churchill lane, have received a letter from their daughter, Miss Katherine Meyerand, telling of a week's skiing in the Austrian Tyrol.

Miss Meyerand is spending a year as a laboratory research assistant at the Max Planck Institute for Biology at Tubingen, Germany, and taking courses at the University of Tubingen. She is a graduate of Wellesley College. She will return home next August.

Miss Mary Wetzel returned home yesterday from the University of North Carolina, where she is a senior, to spend a 10-day holiday with her parents, Mr. and Mrs. Alfred J. Wetzel, 7 Coach-and-Four lane, Frontenac.

Mr. and Mrs. Wetzel recently visited their daughter at Chapel Hill.

Mr. and Mrs. John R. Barsanti, 120 West Glenwood lane, are expected home in a few days from a month's holiday in California. The travelers spent a week in Los Angeles, after which they rented a car to facilitate visits to resorts in the southern part of the state.

Monday Club Groups to Give Two Programs

By Fay Profilet

THE CURRENT and literature section of the Monday Club of Webster Groves will meet at 10:45 a.m. Monday at the clubhouse, 37 South Maple avenue. Mrs. James L. Cook Jr., a member, will review "Hawaii," by James A. Michener, a novel tracing the settlement and development of the islands. Mrs. Robert Cunliff is section chairman and Mrs. Arthur Mueller is program chairman. Coffee will be served at 10:30 a.m.

The same day at 1:30 p.m. the music section will give a "Carnival of Music," with the chorus and duo-piano groups participating. Mrs. Elmer Oechsle directs the chorus and Mrs. J. Lawrence Jones is accompanist. Those taking part in the duo-piano group will include Mrs. Malvin A. Thorpe, Mrs. Arthur H. Held, Mrs. Fred A. Ulmer, Mrs. Carl E. Schneider, Mrs. William E. Chamberlain, Mrs. Jule A. Gewinner, Mrs. Frank S. Parker and Mrs. John E. Carey. A short business meeting will be led by Mrs. Lawrence J. Gable, chairman of the section. Luncheon beginning at 12:30 p.m., will precede the program. Mrs. Virgil H. Langer will be luncheon speaker.

Chairman

—Gerhard Sisters Photograph.

MRS. A. J. LANGSDORF JR.

THE NINTH ANNUAL card party to aid in the education of exceptional children of the Archdiocese of St. Louis will be held Saturday, April 23, at Rosati-Kain High School, 4399 Lindell boulevard, at 1:30 p.m. and at 8 p.m.

Mrs. A. J. Langsdorf Jr., is chairman. Miss Rita Hardy is acting secretary for the party. Others assisting Mrs. Langsdorf are Mrs. Vincent Fatta, Mrs. Paul Kippenberger, Mrs. Lawrence Bauman, Mrs. Thomas Coughlin, Mrs. Kenneth Grady, Mrs. Adam Hoffmann, Miss Gertrude Prendergast, Mrs. Frances Luecke, Mrs. George Jinkerson and Mrs. Victor Wolfsberger. Mrs. M. J. Ott is taking reservations for the afternoon party and Mrs. Edward J. Genail is in charge of reservations for the evening party.

While this party is for the benefit of the Archdiocesan Department of Special Education, it is only the second one under the direct sponsorship of the new Catholic Handicapped Children's Council of which Mrs. Williard J. Gross and Mrs. Willia Fitzpatrick are officers. The council is composed of parents and friends of exceptional children who wish to promote the spiritual and educational welfare of all handicapped children. One of its primary purposes is to raise money to staff and equip special classrooms.

The Department of Special Education, of which the Rev. Elmer H. Behrmann is director, was initiated in 1950 and is now providing educational facilities for about 800 children. The 17 special day classes in various parish schools are for children from 6 to 16 years. Seven classes for boarding children from 6 to 16 years are conducted by St. Mary's Special School at 5341 Emerson avenue.

BASEMENT WALLS WET?
USE BONDEX
COOK'S PAINTS

ACADEMY AWARD WINNER
BLACK ORPHEUS
BEST FOREIGN FILM OF THE YEAR
3rd WK.
APOLLO ART
DeBaliviere at Waterman
On 6 Major Transportation Lines

Vandervoort's
DOWNTOWN CLAYTON CRESTWOOD PLAZA

The Perfect Traveler . . . Arnel Queen Make Shirtdress 17.95

Exclusive at Vandervoort's, this white flecked jersey shirtdress is a wonderfully carefree traveler . . . it is washable, packable, always fresh looking! It holds its shape, is non-run, permanently anti-static, fast drying. With convertible collar, softly pleated skirt, in navy, teal, beige. 10-20, 12½-22½.

WRITE OR PHONE CEntral 1-7450

SVB Pin Money Dresses—DOWNTOWN, Second Floor; CLAYTON, Lower Mezzanine; CRESTWOOD, Middle Level

SCRUGGS VANDERVOORT BARNEY

HOLIDAY DRIVE-IN 9900 PAGE FREE IN-CAR HEATERS
$1.20 TWO OR A CAR-LOAD
Richard Burton Barbara Rush ★ Angie Dickinson COLOR 8:30
'Bramble Bush'
REX REASON NAN LESLIE
'Miracle of the Hills' 7:00 10:15
THUNDERBIRD Nat'l. W. of Goodfellow
$1.20 2 or a Carload Open 6:30. Start 7:00
PLAZA 2140 W. Clay ST. CHARLES, MO
GREGORY PECK AVA GARDNER FRED ASTAIRE TONY PERKINS
'ON THE BEACH' 9:00 P.M.
Victor Mature 'TIMBUKTU' 7:25 P.M.

Let Mavrakos Candies
PECAN HASH EGG $1.49
Easter Sunday is April 17

IVANHOE ART THEATRE
Ivanhoe & Bradley Aves., MI 7-1449
(Please phone for any information)
ADULT AUDIENCES ONLY!
2 FRENCH SENSATIONS! EXCLUSIVE ENGAGEMENT LAST 2 DAYS
GISELLE PASCAL
Stars in the daring portrayal of a woman torn between two violent loves . . . the frank and fiery story of a woman irresistible to men who could not resist her own desires. A powerful and turbulent story of passion and human emotions so hard-hitting that it could only be made in France. Be provocative . . . we are proud to present the first St. Louis showing of the motion picture so frankly analytical that you will remember it for a long time to come . . . in the original full-length French version, guaranteed complete. Truly Adult Entertainment.
"FIRE UNDER HER SKIN"
At 5:50, 9:00, plus
FRANCOISE ARNOUL and ROBERT HOSSEIN star in a sensational new motion picture by the bold producers of "And God Created Woman" a sizzling drama of love, violence and murder. A daring experience in sight and sound . . . candid realism toward life, as only the French would film it. The original French version. Music by John Lewis, played by The Modern Jazz Quartet.
"NO SUN IN VENICE"
(In CinemaScope and Eastman Color)
At 7:20, 10:30
Next: Attr: CHARLIE CHAPLIN, PAULETTE GODDARD in the most hilarious comedy ever made. "MODERN TIMES."

WORLD ST. CHARLES NEAR SIXTH
ADULTS ONLY OPEN 10:30 A.M. Cont. Till 11 P.M.
2 Smash Hits 1st Run St. L.
Everybody's talking about . . . Monika A BAD GIRL!
HIT No. 2
"MIXED-UP WOMEN"

LAST 3 DAYS!
AMBASSADOR OPENS 12 NOON
JERRY LEWIS 'VISIT TO A SMALL PLANET'
Shows 1:30, 4:15, 7:05, 9:55 p.m.
2nd Feature 'CIRCUS STARS' Color—Shown 12:30, 3:15, 6:05, 8:50
Adults 75c 'til 5, 90c thereafter. Teenagers 60c. Children 25c
Park 4 hours at any Downtown WAYCO Parking Station for only 25c
Have parking check validated at Theatre box office

BROADWAY DRIVE-IN THEATRE 4300 S. BROADWAY OPENS 6:00 STARTS 7:00
TWO BRAND NEW SENSATIONS! TECHNICOLOR!
ROCK HUDSON • DORIS DAY
"PILLOW TALK"
Eastman Color—CinemaScope
Human Flesh to Dust
'4-D MAN'
Lee Meriwether (Miss America)

★AIRWAY★ FREE in-car HEATERS
ST. CHARLES RD. E. OF LINDBERGH 2 or a CARLOAD $1.20
OPENS 6:30—STARTS 7 P.M.
GREGORY PECK-AVA GARDNER FRED ASTAIRE 'ON THE BEACH' 9:15
Victor MATURE Yvonne DeCARLO 'Timbuktu' 7:25
WALT DISNEY'S 'CRUISE OF THE EAGLE' 7:00

MANCHESTER FREE in-car HEATERS★
MANCHESTER RD. W. OF LINDBERGH 2 or a CARLOAD $1.20
OPENS 6:30 — STARTS 7 P.M.
GREGORY PECK - AVA GARDNER FRED ASTAIRE 'ON THE BEACH' 9:00
ROBERT RYAN HARRY BELAFONTE 'ODDS AGAINST TOMORROW' 7:00

RONNIES NORTH
NOW AT BOTH DRIVE-INS - 2 OR A CARLOAD, $1.20
ROCK HUDSON DORIS DAY TONY RANDALL
'PILLOW TALK'
FUN FOR ALL THE DORIS DAY-ROCK HUDSON WAY
HOWARD KEEL ANNE HAYWOOD in 'FLOODS OF FEAR'
SHOW OPENS 6:30 STARTS AT 7:00
SOUTH-TWIN 66 PARK-IN
NOW AT BOTH DRIVE-INS - 2 OR A CARLOAD, $1.20
GREGORY PECK AVA GARDNER FRED ASTAIRE
'ON THE BEACH'
IF YOU NEVER SEE ANOTHER FILM YOU MUST SEE 'ON THE BEACH'
BUSTER CRABBE BARTON MACLANE JUDITH AMES
"GUNFIGHTERS OF ABILENE"
SHOW OPENS 6:30 STARTS 7:00 P.M.

LOEW'S
STATE LAST 3 DAYS • DOORS OPEN 10 A.M.
91 MINUTES OF INTENSE SUSPENSE!
M-G-M presents AN ANDREW and VIRGINIA STONE PRODUCTION
THE LAST VOYAGE
ROBERT STACK • DOROTHY MALONE • GEORGE SANDERS • EDMOND O'BRIEN
in METROCOLOR
PLUS RAYMOND BURR in 'Affair in Havana'
STARTS FRIDAY
BURT LANCASTER • AUDREY HEPBURN
'The UNFORGIVEN' color
ORPHEUM NOW • DOORS OPEN 12 NOON
THE BOY AND THE PIRATES
in EASTMAN COLOR
CHARLES HERBERT SUSAN GORDON
PLUS BILL WILLIAMS 'Oklahoma Territory'
STARTS FRIDAY
WALT DISNEY'S 'KIDNAPPED' COLOR

DAILY MATINEES OPEN 12:30 P.M.
FREE PARKING
ESQUIRE
METRO-GOLDWYN-MAYER in a EUTERPE Production
DORIS DAY DAVID NIVEN
PLEASE DON'T EAT THE DAISIES
A hilarious guide to a slap-happy marriage and Fun on the family plan!
JANIS PAIGE • SPRING BYINGTON • RICHARD HAYDN
in CinemaScope and METRO Color
Also PLUS 2 TOM & JERRY COLOR CARTOONS

ARTHUR ENTERPRISES
ST. LOUIS AMUSEMENT CO.
LAST 3 DAYS! FOX OPENS 12 NOON
Hans Christian Andersen's "THE SNOW QUEEN"
Full-Length Feature Cartoon in Color
Shown 12:15, 2:10, 4:10, 6:05, 8:05, 10:05
Extra! Disney Featurette 'GALA DAY AT DISNEYLAND' and Road Runner Cartoon
75c til 5, 90c thereafter. Teenagers 60c. Children this engagement, 25c all times
LAST 3 DAYS! ST. LOUIS OPENS 3:45 P.M.
Tony Curtis — Dean Martin — Janet Leigh "WHO WAS THAT LADY?" Shown at 6:05 and 10:05 p.m.
James Stewart — June Allyson "GLENN MILLER STORY" Technicolor — Shown 4:05 and 8:05 p.m.
Adults 90c. Teenagers 60c. Children FREE with parents.
NOW! PAGEANT OPENS 6:30 P.M.
3 ACADEMY AWARD WINNER SHOW! See Year's Best Actress SIMONE SIGNORET in her Academy Award Winning Performance! 'ROOM AT THE TOP' plus Academy Award Winning Short Subject "The Golden Fish" in Color
Performances at 7:00 and 9:25 p.m.
LAST 3 DAYS! SHADY OAK OPENS 6:30 P.M.
There was something different about Sapphire . . . a thoughtful, thrilling new film from Great Britain! 'SAPPHIRE'
Eastman Color—Shown 7:00 and 9:00 P.M.
PARK FREE at Vandervoort's except Monday, Thursday and Friday.
GRANADA PARK FREE
MAPLEWOOD PARK FREE
RIO PARK FREE
TIVOLI PARK FREE
TOWER
DOORS OPEN 6:30 P.M.
WINNER OF 3 ACADEMY AWARDS
See the Year's Best Supporting Actress SHELLEY WINTERS in Her Academy Award Winning Performance!
'THE DIARY OF ANNE FRANK'
In CinemaScope—Shown at 6:45 & 9:20 p.m.
HI-POINTE OPENS 6:30 P.M.
SHENANDOAH OPENS 6:30 P.M.
Richard Burton • Barbara Rush 'BRAMBLE BUSH' in Technicolor—Shown only 8:20
James Mason—Vera Miles—George Sanders 'A TOUCH OF LARCENY' Shown 6:45-10:05 p.m.
AVALON OPENS 6:30 P.M. Gregory Peck 'ON THE BEACH' Shown 7:00-9:45 p.m. Extra! Walt Disney Featurette
COLUMBIA OPENS 6:00 P.M. Richard Burton 'BRAMBLE BUSH' 6:15-10:00 Rita Hayworth 'STORY ON PAGE ONE' 8:05 p.m.
CREST 8800 Gravois Park Free—Opens 6:30 Richard Burton 'BRAMBLE BUSH' Shown 8:20 David Niven 'SEPARATE TABLES' 6:45-10:00
GRAVOIS STARTS 6:45 P.M. James Garner—Natalie Wood 'CASH McCALL' Shown only 8:25 p.m. and 'House of Intrigue'
LINDELL Adults 50c Park Free—Opens 6:15 Gary Grant 'OPERATION PETTICOAT' 8:05 p.m. and 'MAN WITHOUT A STAR' Shown 6:30-10:05
WELLSTON PARK FREE-Starts 7 Gregory Peck—Ava Gardner 'ON THE BEACH' Shown 8:30 and 'THE 4-D MAN' in Color
WASHINGTON GRANITE CITY, ILL. David Ladd—'Old Yeller' Dog 'A DOG OF FLANDERS' and 'KING OF THE WILD STALLIONS'
ST. ANN 4-SCREEN DRIVE-IN St. Charles Rd., East of Lindbergh
BUCK NITE (2 OR A CARLOAD $1.00) 2 BIG FEATURES
OPENS 6:30 — STARTS 7:00 P.M.
Cary Grant—Tony Curtis 'OPERATION PETTICOAT' Color—Shown 7:10 & 11:10
Fess Parker—Jeff Chandler 'THE JAYHAWKERS' Color—Shown only 9:20 p.m.

NEIGHBORHOOD MOVIES
APACHE 2227 S. BROADWAY
Frank SINATRA ★ Phyllis KIRK 'JOHNNY CONCHO'
Dana Andrews 'COMANCHE' Col.
APOLLO ART DeBaliviere at Waterman 6 Major Transportations
ACADEMY AWARD WINNER—2nd Week 'BLACK ORPHEUS' Eastman Col.
'Dazzling and Perfect'—N.Y. Post
BEVERLY 7740 OLIVE STREET RD. Free Parking
ONE COMPLETE SHOW 'OPERATION PETTICOAT' Color 9:10 'NEVER SAY GOODBY' 7:15
BRENTWOOD 2529 BRENTWOOD PARK FREE
LAST DAY ★ LAST DAY One Complete Show at 7:30
James GARNER ★ Natalie WOOD 'CASH McCALL' 9:00
Burt LANCASTER ★ Kirk DOUGLAS 'THE DEVIL'S DISCIPLE' 7:35
CAHOKIA DRIVE-IN Rt. 460 E. St. Louis, Ill.
Richard EGAN Dorothy McGUIRE Sandra DEE 'A SUMMER PLACE'
Jack WEBB 'THIRTY'
GEM 8840 ST. CHARLES ROCK RD. Free Parking
'THE MIRACLE' Tech. 8:35 'GULLIVER'S TRAVELS' Col. 7:00, 10:35
IVANHOE ART
GISELLE PASCAL in the daring portrayal of a woman torn between two violent loves. A frank and fiery story that could only be filmed in France. Complete French version.
'FIRE UNDER HER SKIN'
5:50, 9:00 plus
FRANCOISE ARNOUL in a sensational new French film by the bold producers of "And God Created Woman." In CinemaScope and Eastman Color.
'NO SUN IN VENICE'
7:20, 10:30
NORSIDE GRAND at NAT. BRIDGE Opens 6:30—Park Free
Gregory PECK ★ Tony PERKINS Fred ASTAIRE Ava GARDNER
'ON THE BEACH' 7:00 and 9:40 Walt Disney's 'OUTER SPACE'
OSAGE KIRKWOOD, MO. STARTS 7:30
Cary GRANT ★ Tony CURTIS ★ Arthur O'CONNELL
'OPERATION PETTICOAT' Color Shown at 8:00
Prices This Engagement Only Adults 75c, Children 25c
OZARK WEBSTER GROVES, MO. Opens 6:30—Starts 7:15
★ ONE COMPLETE SHOW ★
Richard BURTON ★ Barbara RUSH ★ Jack CARSON
'THE BRAMBLE BUSH' 9:00 Only In Technicolor
James MASON ★ Vera MILES ★ George SANDERS
'A TOUCH OF LARCENY' 7:20 Only
RITZ 3147 S. GRAND Opens 6:30
★ LAST DAY ★ LAST DAY ★ No Children Admitted Unless Accompanied by Parents
Brigitte BARDOT ★ Curt JURGENS 'And God Created Woman' Cine., Color Shown at 7:00 and 10:00
Brigitte BARDOT ★ Stephen BOYD 'The Night Heaven Fell' Cine & Col. Shown at 8:35 Only
ROXY ART 5500 LANSDOWNE
Brigitte BARDOT
'NAUGHTY GIRL' 7 and 9:45 'ROOM 43' 8:30 Only
SENATE BROADWAY and MARKET
Scott Brady, 'RESTLESS BREED' Yul Brynner, 'THE BUCCANEER'
VARSITY 6610 DELMAR Opens 6:30—Park Free
LAST DAY ★ LAST DAY No Children Admitted Unless Accompanied by Parents
'THE NAKED VENUS' Shown at 7:00 and 10:00
Plus Second Shocking Hit 'BLONDE IN BONDAGE' 8:30

Martha Carr's OPINION

Too Soon to Date?

Dear Martha:

MY HUSBAND died two months ago. I am 30 and have two children. Last week I went out on a date.

My mother thinks this is all right, but my husband's mother and sister think I am terrible.

I think I stayed in mourning long enough. What is your opinion? I want to do the right thing.

A WIDOW.

Since your mother-in-law feels as she does—and remember, her own loss is far greater than that of your mother—you would be considerate not to go out on dates for another few months. You can accept invitations to small dinner parties or family gatherings. After all, it is wise to get back into a normal life as soon as possible. But to seem to take a personal interest in another man only two months later after your husband's death would appear a little callous, I'm afraid. Six months is considered the shortest period of time to wait before resuming a busy social life.

Dear Martha:

WHAT CAN YOU DO about a stay-at-home husband? He is fine in every way, but he never wants to go anywhere. He doesn't care if I go. He's glad to stay home with the children while I play bridge or go to a club meeting. But I do wish he would come with me sometimes to a party or we could go out to dinner or to a dance. Is there any chance of reforming him?

LONESOME.

Surely, with all his other good qualities, you can forgive him this one lack. Don't nag at him to go out. Enjoy your own social life—concentrating as much of it as possible in the daytime—and be grateful that he'd rather stay home than run around. Many of those who do go out forget one thing—the wife. She stays at home alone and wishes he were there. There are worse things than nice, pleasant, anti-social husbands.

Dear Martha:

A GROUP OF US who live in the county want to get together for parties and dancing at some place where we can meet new friends, including boys. We enjoy picnics, sports, weekend trips and other activities like that. Any place for us?

LOOKING AROUND.

The County Branch of the Y.W.C.A. has started a club for girls out of high school and under 25. There will be bowling, parties, dances, discussion groups and other activities. Call PArkview 5-7203 for information.

Write today for Martha Carr's list of baby names, which includes several hundred for both boys and girls. Be sure to inclose a stamped, self-addressed envelope with your request.

Eleanor Roosevelt

A Vote of Thanks

NEW YORK, April 12.

IT IS A GOOD THING that the Senate has finally passed the civil rights bill after an eight-week fight, with 42 Democrats and 29 Republicans in favor. This is only the second civil rights legislation to pass the Senate since the reconstruction era. The first civil rights act of 1957 was also a voting rights measure. Already those who want a really fair bill giving the Negroes their full rights are denouncing this bill, and I am quite sure that it will continue to be denounced. But I hope that it is at least step in the right direction.

All of us in the Democratic party, I think, owe Senator Johnson a vote of thanks. He has risked repercussions among his Southern colleagues and among his own constituents. He has made it possible for the Democrats to claim equal, if not more, responsibility for the passage of the bill which, of course, should never have had to be passed—for the right to vote should be something which every citizen of this country enjoys without any question. Since it was necessary to pass the bill, however, we are fortunate to have had a parliamentary leader with the skill of Senator Johnson.

My one fear is of intimidation which I feel sure will be tried to prevent Negro citizens in the South from registering and voting. I hope the attorney general can find ways of protecting the registration and of preventing retaliation when the Negro citizens of the South exercise their constitutional right.

New Products on Market

GROWS WITH THE FAMILY: Newest idea in hot water supply for the home is a highly flexible gas-fired water heater that performs as a 30, 40, or even 50-gallon heater, depending on how you set the dial. The heater was developed to solve the problem of temporarily inadequate hot water supply on various occasions such as when there are extra guests. And also to meet changing needs of families requiring more hot water as babies arrive, then less as children grow up, go away to college, marry and leave home. The heater uses a new type of burner that can operate on more than one specific volume of gas. And it produces more gallons of hot water, NOT just hotter water, when you set dial higher.

FOR YOUR KITCHEN: One of two new frying pans is an imported skillet with a permanent, baked-on silicone lining. Not only does the lining eliminate sticking problems and let you wipe the pan clean after cooking; it's said to let you fry and pan-broil with almost no fats.

ALSO NEW: An electric frying pan with a special lever that elevates it to the right cooking angle and also is said to offer the advantage of pan-broiling without fat. The lever lifts the pan to automatically drain excess fat from bacon and other foods, make basting eggs easy.

Bill Vaughan Says

THE BIRTHPLACE of the original Uncle Sam is being disputed in Congress. It doesn't matter where he was born, look where he is now—sitting on a powder keg in the editorial cartoons.

IT TAKES A BIG MAN to admit his mistakes. Also, it takes a man with a pretty unresourceful lawyer.

WE HATE TO ARGUE with highly paid advertising men, but frankly we have never seen a soap chip that struck us as exciting.

THE PENTAGON will finance its new air defense plan by a cutback in the Bomarc B program. Would it help if all the generals carried their lunches from home in paper sacks?

IT'S NICE to roll down the window and get the feel of a car's roof in your hand again.

Doomsday TV's New Interest

By John Crosby

NEW YORK, April 12.

"MY NAME is Mark Bragg. I'm dead. Ninety-two per cent of the world's population is dead. I was one of the first. I was lucky." You sure were, chum. Because then you missed all the drama and books on the subject of our extermination. I just finished "Level 7," a novel about life in the atomic catacombs where a push-button war is conducted. Everyone got wiped out, including the button-pushers. Before that I read Nevil Shute's "On the Beach." Same thing. To the last man.

Now comes "Alas, Babylon" by Pat Frank, which was dramatized for Playhouse 90 by David Shaw. The above grim quote opened the show. Getting very popular among writers to exterminate the human race. It's a fad. It'll pass and the writers will go on to other enthusiasms. Proletarian novels about the life in the next world. Cute stories about life in the ruins where boy meets girl and they have happy problems.

But that comes later. Now we are in the extermination phase. And, it's grim, brother, grim. My favorite line in this is when the heroine comes back from the window and says: "My God, they got Orlando!" I can remember way back — it wasn't that long ago — when the line read: "My God, they got George!" Now they get whole cities.

As extermination fiction goes, "Alas, Babylon" is a rip-snorter. The narrative moved like lightning from uneasy peace to total disaster with a sure-footed mounting excitement that had me breathless. The transitions — either the work of adapter Shaw or of the director, Robert Stevens—were particularly dramatic. In one of them, for example, the action shifted suddenly, explosively from a character quoting the "Alas, Babylon" passage from the Bible to jet bombers streaking through the sky; in another from the drunken hero at a supermarket to the quiet orderliness of the underground "push button" headquarters, the ultimate expression of "man's genius or his folly."

PAT FRANK is very good at apocalyptic fiction (and it's getting to be a genre like the ash-can school). In the beginning his hero has lost his wife. He drinks and chases girls. In the end, he doesn't drink so much and he wants to be a good husband. (Ninety-two per cent of the world population has died in order to teach him to stay home nights. You think, Mannie, it's maybe dramatically convex?)

The narrator is a dead man and this device is piquant, to say the least. Lines like: "These were the last words I ever heard." (Swiftly followed by a black screen and a commercial.) Mr. Frank is not at all sentimental about life in a ruined society. His townspeople—hanging sullenly about the empty supermarket exchanging vicious rumors—act like spoiled apes. They're selfish and empty and, in some cases, vicious.

JOHN CROSBY

Kim Hunter played the part of a hysterical mother and the worst thing I can say is that she does it well. The role of women in end-of-the-world fiction is becoming as well-trod and clearly marked as the U.S. 66, but it's not a pleasant path at all, girls, and you might as well face it. The women in these things are incessantly wringing their hands and whining about the old days before Orlando disappeared. Women are essentially life-creating types and end-of-the-world drama doesn't sit well on them.

I'VE READ quite a lot of this sort of fiction, starting clear back with H. G. Wells, whose end-of-the-world romps sound quaint and Victorian in the light of these rude fellows today, and one thread seems to run consistently through all of the books. It's always an accident. The country that starts the rocket firing always thinks someone else started it first. Irony lies heavy as lead all over these scripts. "Alas, Babylon" had no proper ending; it just sort of petered out into platitudes about enjoying every minute of what little life is left them. The note of irony was sounded in the final words: "Who won the war? We did. We clobbered 'em."

It was an excellent production by Peter Kertner and it had a splendid cast, including Dana Andrews, Don Murray, Barbara Rush, Everett Sloane and Rita Moreno.

(Copyright, 1960, New York Herald Tribune Inc.)

Teen-Age Fashions

The fashion future for teen-age girls is saucy, shapely and not at all sophisticated. One magazine sums it up this way: "Gingham checks get the biggest credit as the most important fabric. In pastel and white shaped into bare-armed, snug-bodiced bouffantery, gingham takes on unexpectedly dressed-up airs. Hemline interest is in the form of white tatting, a ruffle or a frothy, show-off petticoat."

MOVIE TIME

AMBASSADOR
"CIRCUS STARS," at 12:30, 3:18, 6:06, 8:54. "VISIT TO A SMALL PLANET" at 1:31, 4:19, 7:07, 9:55.

APOLLO ART
"BLACK ORPHEUS," at 7:00, 9:00.

FOX
"SNOW QUEEN," at 12:15, 2:10, 4:10, 6:05, 8:05, 10:05.

ST. LOUIS
"THE GLENN MILLER STORY" at 4:05, 8:09. "WHO WAS THAT LADY?" at 6:06, 10:05.

SHADY OAK
"SAPPHIRE," at 7:00, 9:00.

ESQUIRE
"PLEASE DON'T EAT THE DAISIES," at 1:23, 3:27, 5:31, 7:35, 9:39.

LOEW'S STATE
"LAST VOYAGE," at 10:30, 1:24, 4:18, 7:12, 10:06. "AFFAIR IN HAVANA," at 12:01, 2:55, 5:49, 8:43.

ORPHEUM
"OKLAHOMA TERRITORY," at 12:35, 3:15, 5:55, 8:35. "BOY AND THE PIRATES," at 1:53, 4:33, 7:13, 9:53.

PAGEANT
"ROOM AT THE TOP," at 7:25, 9:45.

FLORIDA
WAS NEVER CLOSER!

Today you can buy your own Port Charlotte Homesite for just $10 down, $10 a month with a 30-day money back Guarantee at Florida's General Development Corporation Office in

CLAYTON

Now you don't even have to leave the St. Louis area to buy a big 80' x 125' homesite in sunny Port Charlotte. Sale price is only $995 and your easy $10 monthly payments include 5% interest. Remember, the sooner you start, the sooner you'll actually begin to realize your dreams of living in Florida. Why not visit the Clayton office today — see color photos and get all the facts first-hand about this beautiful Mackle-built community through General Development Corporation. Or send in the coupon for a Free booklet about Port Charlotte.

COME IN OR MAIL TODAY!
FLORIDA'S GENERAL DEVELOPMENT CORPORATION
8236 FORSYTHE BLVD. • OPEN 'TIL 9 PM.
"In the new Clayton-Forsythe Building"
Please send me the full-color brochure on Port Charlotte, Florida.
PORT CHARLOTTE
NAME.....PHONE.....
ADDRESS.....
CITY.....ZONE.....STATE.....
(Prices subject to change.) AD 58193 (27)

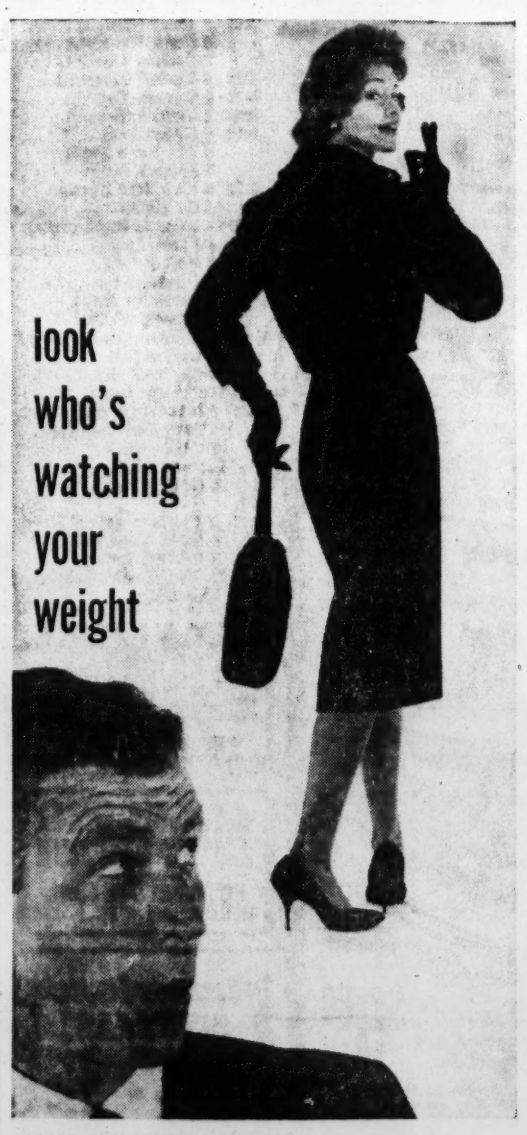

ABOUT 46 CALORIES PER SLICE. Everyone watches your weight. Do you?

Hollywood bread helps weight-watchers for there's just about 46 calories in a 18 gram slice.

Also in each slice are vitamins and minerals from 16 sun-ripened vegetables and grains.

Isn't it wonderful that something which tastes so good can be so good for the whole family?

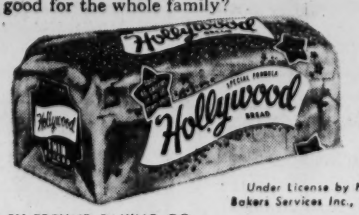

Under License by National Bakers Services Inc., Chicago

• BAKED BY FREUND BAKING CO.

PAUL ANKA
ABC Paramount Recording Star
MAR. 31 to APR. 13
Chase Club
FOrest 1-2500

BOYS' SPRING SUITS
Sizes 1 to 12
at EDITH'S
TOTS TO TEENS

Only at IGA
IGA Flour

Esther L. Fox
ELECTROLOGIST
HAIR · WARTS · MOLES
Removed Permanently
20 YEARS EXPERIENCE
Clayton Office: 111 S. Meramec • PA. 7-8313 • Mon., Wed., Fri.
Downtown Office: 812 Olive • CH. 1-5213 • Tues., Thurs., Sat.

DRIVE OUT TO
DOHACK'S
for a Delicious Lenten Meal or Lunch
CLOSED MONDAYS
CLOSED EASTER SUNDAY
Lemay Ferry Rd. at Lindbergh

Kiel Opera House
3 PERFORMANCES
SATURDAY, 8:30 P.M.
SUNDAY, 7 P.M.
NEXT MONDAY, 8:30 P.M.
CAROL CHANNING
music, lyrics and sketches CHARLES GAYNOR
Show Business
with LES QUAT' JEUDIS and WALLY GRIFFIN
BUY SEATS NOW
Aeolian Box Office, 1004 Olive, and Kiel Auditorium. POPULAR PRICES: Orchestra, Boxes and Mezzanine, $3.75; Lower Balcony, $3.00; Upper Balcony, $2.00.
Local Auspices Entertainment Enterprises

SMART SHOPPERS READ THE WANT ADS

Work you'll never have to face again . . . thanks to
KELVINATOR

NEW 1960
KELVINATOR

with exclusive
DEEP TURBULENT WASHING ACTION
So Gentle It Won't Tear A Paper Napkin!
★ AUTOMATIC PRE-SCRUBBING ACTION! No hand pre-scrubbing
★ AUTOMATIC LINT FILTER
★ MULTI-CYCLE WASHING
★ WASH-WEAR CYCLE
★ CHOICE WASH & RINSE temperatures
★ AUTOMATIC BLEACH DISPENSER
Model KW30M
ENTER NOW! $50,000 Phone Quiz
Phone or Visit Your Dealer for Entry Blank
$198.75 WITH TRADE
Exclusive Wholesale Distributor
HOLLANDER & COMPANY, INC.
3900 West Pine — OLive 2-3900
A & B RADIO
AMERICAN FURN. CO. 708 Franklin
BIGALTE ELECTRIC 5400 Gravois
CENTRAL TIRE & APPLIANCE 3200 Chouteau
FLOYD CORDES, INC. 18th & Pine
CROWN FURN. CO. 1001 Franklin
FAIR MERCANTILE
FLOYD'S AUTO & HOME SUPPLY 86 A St. Charles Rock Rd.
FRANKLIN RADIO CO. 5925 Lillian
B. F. GOODRICH
HENSEL REFRIGERATION
HUB FURN. CO. 2704 S. Broadway
IDEAL FURN. CO.
INDEPENDENT MERCHANTS
KLEARMAN FURN. CO.
LAMMERT FURN. Downtown
LEMAY TIRE & APPLIANCE
MERAMEC FURN. 3301 Meramec
MIZERANY APPL. 3849 S. Broadway, 6279 Natural Bridge, 2733 Sutton, 9514 Gravois
MURPHY'S FURN. CO.
SCHUKAR FURN.
SCRUGGS-VANDERVOORT-BARNEY
TRIANGLE APPLIANCE
WAGNER FURN. CO. 1617 S. Jefferson
MISSOURI
Ballwin — FLOYD'S AUTO & HOME SUPPLY
St. Charles — B. F. GOODRICH
ALTON — CY'S APPLIANCE, B. F. GOODRICH
BELLEVILLE — ROY L. EIDMAN APPL.
EAST ST. LOUIS — B. F. GOODRICH
MIZERANY APPLIANCE
RHODES BURFORD
ROY WEISS
GRANITE CITY — B. F. GOODRICH

McAlpine Deluxe Awnings cost a little more because of finest quality
We Feature Quality Awnings of All Types
ALUMINUM—FIBERGLASS—ROLL-UP & COOL-VENTED
AMAZING APRIL SALE
FULL 40-IN. AWNING
20½" Drop—15⅝" Projection
DAYTONA (shown at left)
$19.60 Installed
LOW FHA TERMS
"McAlpine"
OLIVE ST. ROAD 1 Mile West of Lindbergh
10% OFF IF YOU CALL TODAY
PA. 7-3355
NORTH PHONE: EV. 3-2997
SOUTH PHONE: FL. 3-1284
EVENINGS OR SUNDAY PA. 7-3355
EAST SIDE PHONES: EXpress 8-4326
NOW IN THE ALTON AREA HO. 7-4970
CALL TODAY OR MAIL THIS COUPON
Complete Line of Storm Doors and Windows
McAlpine Co., Olive and Graeser Rds., Creve Coeur, Mo.
Please show me samples and give me an aluminum awning estimate on my home. (NO OBLIGATION.)
NAME _____
ADDRESS _____
CITY _____ STATE _____
PHONE NO. _____

TONIGHT on CHANNEL 2
WYATT EARP

Marshal Earp stands up to powerful politicians and outlaws to protect the honesty and life of Tombstone's mayor and newspaper editor.
7:30 p.m.
RIFLEMAN
An ex-convict sets out to get revenge from Lucas McCain.
8:00 p.m.

Start on... stay on
KTVI CHANNEL 2
Enjoy KTVI's new maximum height tower located in S.W. St. Louis County.

RADIO PROGRAMS

KSD 550 · KXOK 630 · KSTL 690 · WEW 770 · KFUO 850 · KXEN 1010 · KMOX 1120 · KXLW 1320 · KWK 1380 · WIL 1430 · KADY 1460 · WAMV 1490 · KATZ 1600

Tuesday Afternoon

2:00 P.M.
KSD—News; Bill Crable
KMOX—News; Happiness
WEW—Dwight Gordon
KXOK—Ken Reed
WIL—Ed Bonner
KWK—News; Jim Bradley
WAMV—News; Music
KFUO—Music Appreciation
KADY—News; Album Time
KXEN—Mid Day Varieties
KXLW—Lou Thimes
KSTL—Skeets Yaney
KATZ—George Logan

2:15 P.M.
KMOX—Pat Buttram
WIL—News; Bonner
KFUO—(2:20) Mkts.: News
WAMV—Pleasant Music
KXEN—Varieties; News

2:30 P.M.
KSD—Emphasis; Bill Crable
KMOX—Grant Williams
WEW—News; D. Gordon
KXOK—News; Reed
KWK—News; Jim Bradley
KFUO—Your Information
KXEN—Musical Showcase
KXLW—News; Lou Thimes

2:45 P.M.
KSD—Tello-Test; Crable
WEW—(2:55) News
KXOK—(2:55) News
WIL—News; Bonner
KXEN—Showcase; News

3:00 P.M.
KSD—News; Ed Wilson
KMOX—News; Garagiola
WEW—Dwight Gordon
KXOK—Jack Elliott
WIL—Ed Bonner
KWK—News; Jim Bradley
WAMV—News; Music
KFUO—Your Information
KADY—News; Matinee
KXEN—Musical Showcase
KXLW—E. Rodney Jones
KSTL—Spider Burks
KATZ—George Logan

3:15 P.M.
KMOX—H. Caray; Baseball
WIL—News; Bonner
WAMV—Pleasant Music
KXEN—Showcase; News

3:30 P.M.
KSD—Emphasis; Ed Wilson
KMOX—Cards vs. Giants
KXOK—News; Elliott
WEW—News; D. Gordon
KWK—News; Jim Bradley
KFUO—News
KXEN—Musical Showcase
KXLW—News; E. R. Jones

3:45 P.M.
WEW—(3:55) News
KXOK—(3:55) News
WIL—News; Bonner
KFUO—Children's Album
KADY—Weather; Matinee
KXEN—Showcase; News

4:00 P.M.
KSD—News; Ed Wilson
KMOX—Baseball (cont'd.)
WEW—News; D. Gordon
KXOK—Jack Elliott
WIL—Jack Carney
KWK—News; Jim Bradley
WAMV—News; Music
KFUO—Rhythm Patterns
KADY—News; Moving Along
KXEN—Musical Showcase
KXLW—E. Rodney Jones
KSTL—Spider Burks
KATZ—Davie Dixon

4:15 P.M.
WIL—News; J. Carney
WAMV—Pleasant Music
KXEN—Showcase; News

4:30 P.M.
WEW—News; Dwg Gordon
KXOK—News; Elliott
KWK—News; King Richard
KADY—Spts.; Moving Along
KXEN—Musical Showcase
KXLW—News; E. R. Jones

4:45 P.M.
KSD—(4:55) News
WEW—(4:55) News
KXOK—(4:55) News
WIL—News; Jack Carney
KFUO—Bible; Information
KXEN—Showcase; News

5:00 P.M.
KSD—News; Sports; Point of Law
KMOX—Baseball (cont'd)
WEW—Rolling Home Sh.
KXOK—Jack Elliott
WIL—Jack Carney
KWK—News; King Richard
WAMV—News; Music
KFUO—News; Weather
KADY—News; Moving Along
KXEN—Musical Showcase
KXLW—Rodney Jones
KSTL—Spider Burks
KATZ—Dave Dixon

5:15 P.M.
KSD—Business; L. Welk
WIL—News; J. Carney
WAMV—Pleasant Music
KFUO—Family Worship
KXEN—Showcase; News

5:30 P.M.
KSD—News; Bob Hille
WEW—J. Daly; P. Harvey
KXOK—News; Elliott
KWK—News; King Richard
KFUO—Artist Recital
KADY—Business; Music
KXEN—Musical Showcase
KXLW—News; E. R. Jones
KSTL—Johnny Rion

5:45 P.M.
KSD—Como; E. Nightingale
KMOX—Baseball; Score
WEW—Gorme; Rolling Home
KXOK—(5:55) News
WIL—News; Jack Carney
KXEN—Showcase; News

Classical Music Tuesday

Classical music on St. Louis radio stations Tuesday. Symbols: (L) live; (R) recordings; (T) transcriptions.

KFUO (AM AND FM): 1:00 p.m.—Music Appreciation (R): Goldmark's Violin Concerto in A; Brahms's Piano Concerto No. 2 6:00 p.m.—Evening Concert (R): Bach's "St. Matthew Passion."

KCFM (FM): 10:00 p.m.—Baldwin Hour (R): Prokofiev's "Peter and the Wolf." 11:00 p.m.—Eleventh Hour Symphony (R): Shostakovitch's Symphony No. 1 in F Major.

KADI (FM): 10:05 p.m. — Starlight Symphony (R): Strauss's "Burleske"; Guidi's "Ten Basque Melodies"; German's Experpts from "Henry VIII."

WEDNESDAY

KFUO (AM AND FM): 10:00 a.m.—Music of the Masters (R): Couperin's "Third Lesson of Darkness"; Handel's Concerto Grosso in B Flat Major; Bruch's Concerto in G Minor for Violin and Orchestra; Respighi's "Concerto Gregoriano." 1:00 p.m.—Music Appreciation (R): Beethoven's "Christ on the Mount of Olives." 6:00 p.m.—Evening Concert (R): Bach's "St. Matthew Passion."

Tuesday Night

6:00 P.M.
KSD—News; Sports Review
KMOX—News; Lowell Thomas
WEW—Rolling Home
KXOK—Jack Elliott
WIL—Jack Carney
KWK—News; King Richard
WAMV—News; Music
KFUO—Evening Concert
KADY—News; Candlelight
KXLW—Lou Thimes
KSTL—Johnny Rion
KATZ—Gospel Train

6:15 P.M.
KSD—Man on the Go, Alex Dreier
KMOX—Thomas; News; Spts
WIL—News; Carney
WAMV—Pleasant Music

6:30 P.M.
KSD—News of the World, Morgan Beatty
KMOX—Bob Burns, Sports
KXOK—News; Elliott
KWK—Sports; King Richard

6:45 P.M.
KSD—Edward P. Morgan
KMOX—Bob and Ray
KXOK—(6:55) News
WIL—News; Carney

7:00 P.M.
KSD—News; Night Music, H. Gunther
KMOX—News; Amos & Andy
KXOK—Art Rice
WIL—Jack Carney
KWK—News; King Richard
WAMV—News; Music
KATZ—Rockin With the 'G'

7:15 P.M.
WIL—News; Carney
WAMV—Pleasant Music

7:30 P.M.
KSD—Emphasis; Night Music
KMOX—Pleasure; Griffith; Burns & Allen
KXOK—News; A. Rice
KWK—News; King Richard

7:45 P.M.
KMOX—The World Tonight
KXOK—(7:55) News
WIL—News; Carney

8:00 P.M.
KSD—News; Image America
KMOX—News; Have Gun
KXOK—Art Rice
WIL—Bob Osborne
KWK—News; King Richard
WAMV—News; Music
KATZ—Rockin with the 'G'

8:15 P.M.
WIL—News; Osborne
WAMV—Pleasant Music

8:30 P.M.
KMOX—Gunsmoke
KXOK—News; Rice
KWK—News; Record Shop

8:45 P.M.
KXOK—(8:55) News
WIL—News; Osborne
KATZ—(8:55) News

9:00 P.M.
KSD—News; Night Music, H. Gunther
KMOX—News; Mitch Miller
KXOK—Art Rice
WIL—Bob Osborne
KWK—News; Record Shop
WAMV—News; Music
KATZ—Night Beat

9:15 P.M.
WIL—News; Osborne
WAMV—Pleasant Music

9:30 P.M.
KSD—Metronome
KXOK—News; Rice
WIL—Bob Osborne
KWK—News; Record Shop

9:45 P.M.
KMOX—(9:55) Pleasure
KXOK—(9:55) News
WIL—News; Osborne

10:00 P.M.
KSD—News
KMOX—News; Steve Rowan
KXOK—Art Rice
WIL—Bob Osborne
KWK—News; Record Shop
WAMV—News; Music
KATZ—Night Beat

10:15 P.M.
KSD—Memories 'Til Midnight
KMOX—Jack Buck
WIL—News; Osborne
WAMV—Pleasant Music

10:30 P.M.
KXOK—News; Rice
KWK—Sports; Record Shop

10:45 P.M.
KXOK—(10:55) News
WIL—News; Osborne

11:00 P.M.
KSD—News; Memories
KMOX—News; Jack Buck
KXOK—Art Rice
WIL—Bob Osborne
KWK—News; Record Shop
WAMV—Pleasant Music
KATZ—Night Beat

11:15 P.M.
WIL—News; Osborne
WAMV—Pleasant Music

11:30 P.M.
KXOK—News; Rice
KWK—Record Shop

11:45 P.M.
KSD—(11:55) News
KXOK—(11:55) News
WIL—News; Osborne

12 Midnight
KMOX—John McCormick
KXOK—Art Rice
WIL—Reed Farrell
KWK—News; Night Watch
WAMV—Pleasant Music
KATZ—The Countdown

Wednesday Daytime

5:30 A.M.
KMOX—Ted Mangner
KXOK—News; Early Sh.; Farm
WIL—Dan Ingram
KWK—News; Town-Country
KADY—Sunrise Serenade
KXLW—Gospel Caravan

5:45 A.M.
KSD—Chapel in Wildwood
KXOK—Early Sh.; News
WIL—News

6:00 A.M.
KSD—Bill Crable
KMOX—News; G. Williams
WEW—Eye Opener
KXOK—Peter Martin
WIL—Dan Ingram
KWK—News; Gil Newsome
WAMV—News; Music
KADY—News; Serenade
KXLW—Gospel Caravan
KATZ—Highway to Heaven

6:15 A.M.
KSD—News, John Roedel
KMOX—(6:25) Weather
WIL—News; Ingram
WAMV—Pleasant Music
KXEN—Melodies; News
KSTL—Johnny Rion

6:30 A.M.
KSD—Bill Crable
KMOX—News; J. Butler
WEW—News; Farm Show
KXOK—News; Martin
KWK—News; Gil Newsome
KXEN—Hi-way of Melodies
KADY—News; Serenade

6:45 A.M.
KSD—News; John Roedel
KMOX—Weather; Jim Butler
KXOK—(6:55) News
WIL—News; Ingram
KXEN—Melodies; News
KATZ—(6:55) News

7:00 A.M.
KSD—Dreier; Bill Crable
KMOX—Rex Davis; News
WEW—News; Farm; Morgan
KXOK—Peter Martin
WIL—Dan Ingram
KWK—News; Gil Newsome
WAMV—News; Music
KFUO—Weather; Hymns
KADY—News; Music
KXEN—Hi-way of Melodies
KXLW—Rick Darnell
KSTL—Christian Crusade
KATZ—Rhythm Express

7:15 A.M.
KSD—Bill Crable
KMOX—Rex Davis; Roundup
WEW—Bill Morgan
WIL—News; Ingram
KFUO—Morning Meditation
WAMV—Pleasant Music
KADY—Moving Along
KXEN—Melodies; News
KSTL—Temperance Crusade

7:30 A.M.
KMOX—Jim Butler
WEW—News; Bill Morgan
KXOK—News; Martin
KWK—News; Gil Newsome
WAMV—News; Music
KFUO—Up to the Minute
KADY—News; Music
KXEN—Hi-way of Melodies
KXLW—News; Darnell
KSTL—Johnny Rion

7:45 A.M.
KSD—News, John Roedel
KMOX—Sports
KXOK—(7:55) News
WAMV—Weather; Music
WIL—News; Ingram
KADY—Moving Along
KXEN—Melodies; News

8:00 A.M.
KSD—World News, Peter Hackes
KMOX—Rex Davis; News
WEW—News; Bill Morgan
KXOK—Peter Martin
WIL—Dan Ingram
KWK—News; Gil Newsome
WAMV—News; Music
KFUO—Up to the Minute
KADY—News; Moving Along
KXEN—Hi-way of Melodies
KXLW—Rick Darnell
KSTL—Weather; Revival
KATZ—Rhythm Express

8:15 A.M.
KSD—Ed Wilson
KMOX—Jim Butler
WIL—News; Ingram
WAMV—Pleasant Music
KFUO—(8:25) Devotions
KADY—Sports; Music
KXEN—Melodies; News
KSTL—Chapel of the Air

8:30 A.M.
KSD—Roedel, News; Wilson
WEW—News; Bill Morgan
KXOK—News; Martin
KWK—News; Gil Newsome
KFUO—Devotions; Themes
KADY—News; Music
KXEN—Hi-way of Melodies
KXLW—News; Darnell
KSTL—Gospel Revival

8:45 A.M.
KSD—Ed Wilson
KMOX—(8:55) News
WEW—(8:55) News
KXOK—(8:55) News
WIL—News; Ingram
KFUO—Themes of Ages
KXEN—Melodies; News
KSTL—Faith and Hope

9:00 A.M.
KSD—News; Ed Wilson
KMOX—News; Jim Butler
WEW—Exercise Class
KXOK—Peter Martin
WIL—Dick Clayton
KWK—News; Gil Newsome
WAMV—News; Music
KFUO—Mkt; News; Weather
KADY—News; Listen
KXEN—Hi-way of Melodies
KXLW—Rodney Jones
KSTL—Back to Bible
KATZ—Marching to Zion

9:15 A.M.
WEW—Viewpoint; Hymns
WIL—News; D. Clayton
WAMV—Pleasant Music
KFUO—Prayer; Varieties
KXEN—Melodies; News

9:30 A.M.
KSD—Emphasis; Ed Wilson
KMOX—U.S.O. Week
WEW—Grady Cantrell
KXOK—News; Martin
KWK—News; Gil Newsome
KFUO—Varieties; Devotions
KXEN—Hi-way of Melodies
KXLW—News; E. R. Jones
KSTL—Christian-Jew Hour

9:45 A.M.
KMOX—Jim Butler
WEW—Voice of China
KXOK—(9:55) News
WIL—News; D. Clayton
KFUO—(9:50) Markets
KADY—Weather; Listen
KXEN—Melodies; News
KSTL—Markets

10:00 A.M.
KSD—News; Ed Wilson
KMOX—News; A. Godfrey
WEW—Breakfast Club
KXOK—Ken Reed
WIL—Dick Clayton
KWK—News; Gene Davis
WAMV—News; Music
KFUO—Music of Masters
KADY—News; Listen
KXEN—Music Adventures
KXLW—Rodney Jones
KSTL—Gospel Hour
KATZ—Marching to Zion

10:15 A.M.
WIL—News; D. Clayton
WAMV—Pleasant Music
KXEN—Music; News

10:30 A.M.
KSD—Emphasis; Ed Wilson
KXOK—News; Reed
KWK—News; Gene Davis
KADY—Memos; Listen
KXEN—Music Adventures
KXLW—News; E. R. Jones
KSTL—Frankie Yankovic
KATZ—Coffee Break

10:45 A.M.
KXOK—(10:55) News
WIL—News; D. Clayton
KXEN—Music; News

11:00 A.M.
KSD—News; Russ David's Playhouse Party
KMOX—News; House Party
WEW—News; Tom Dailey
KXOK—Ken Reed
WIL—Dick Clayton
KWK—News; Gene Davis
WAMV—News; Music
KFUO—Music of Masters
KADY—News; Listen
KXEN—Music Adventures
KXLW—Rick Darnell
KSTL—Frankie Yankovic
KATZ—Coffee Break

11:15 A.M.
WIL—News; D. Clayton
WAMV—Pleasant Music
KFUO—(11:25) The Bible
KXEN—Music; News

11:30 A.M.
KSD—Emphasis; Playhouse
KMOX—Moore; Crosby, Clooney
WEW—News; Tom Dailey
KXOK—News; Reed
KWK—News; Gene Davis
KFUO—Christian Woman
KXEN—Music Adventures
KXLW—News; Darnell
KSTL—Farm Hour
KATZ—Chico Show

11:45 A.M.
KSD—Tello-Test; Playhouse
WEW—(11:55) News
KXOK—(11:55) News
WIL—News; Clayton
KFUO—News; Markets
KXEN—Music; News
KSTL—(11:55) Markets
KATZ—(11:55) News

12:00 Noon
KSD—News
KMOX—Rex Davis, News
KXOK—Ken Reed
WEW—News; Farm Show
WIL—Ed Bonner
KWK—News; Gene Davis
WAMV—News; Music
KFUO—Christ for Today
KADY—News
KXEN—Mid Day Varieties
KXLW—Rick Darnell
KSTL—Markets
KATZ—Chico Show

12:15 P.M.
KSD—Playhouse Party
KMOX—Headlines; McCormick
WIL—News; Bonner
WAMV—Pleasant Music
KADY—Luncheon Melodies
KXEN—Varieties; News
KSTL—News; Weather

12:30 P.M.
KSD—Emphasis; Playhouse
KMOX—Helen Trent
WEW—World Tomorrow
KXOK—News; Reed
KWK—News; Gene Davis
KFUO—On the Farm
KXEN—Mid Day Varieties
KXLW—News; Darnell
KSTL—Johnny Rion

12:45 P.M.
KMOX—Couple Next Door
KXOK—(12:55) News
WIL—News; Bonner
KXEN—Varieties; News

1:00 P.M.
KSD—News; Bill Crable
KMOX—News; Whispering St.
WEW—News; D. Gordon
KXOK—Ken Reed
WIL—Ed Bonner
KWK—News; Gene Davis
KFUO—Music Appreciation
KADY—Stereo Album Time
KXEN—Mid Day Varities
KXLW—Lou Thimes
KSTL—Skeets Yaney; Mkts.
KATZ—Chico Show

1:15 P.M.
KMOX—Ma Perkins
WIL—News; Ed Bonner
WAMV—Pleasant Music
KXEN—Varieties; News
KSTL—Skeets Yaney

1:30 P.M.
KSD—Emphasis; Bill Crable
KMOX—Dr. Malone
WEW—News; D. Gordon
KXOK—News; Reed
KWK—News; Gene Davis
KXEN—Mid Day Varieties
KXLW—News; Thimes

1:45 P.M.
KMOX—Mrs. Burton
WEW—(1:55) News
KXOK—(1:55) News
WIL—News; Ed Bonner
KXEN—Varieties; News

2:00 P.M.
KSD—News; Bill Crable
KMOX—News; Happiness
WEW—Dwight Gordon
KXOK—Ken Reed
WIL—Ed Bonner
KWK—News; Jim Bradley
WAMV—News; Music
KFUO—Music Appreciation
KADY—News; Album Time
KXEN—Mid Day Varieties
KXLW—Lou Thimes
KSTL—Skeets Yaney
KATZ—George Logan

TV PROGRAMS

KSD-TV (5) · KMOX-TV (4) · KTVI (2) · KPLR-TV (11) · KETC-TV (9)

P.M.
12:00 5 Charlotte Peters Show.
4 News, Weather.
2 Restless Gun: John Payne
11 The Woman's Touch.
9 Sociology.
12:05 4 I Married Joan.
12:30 4 As the World Turns.
2 Love That Bob: Bob Cummings.
1:00 5 Queen for a Day: Jack Bailey, m.c.
4 For Better or Worse.
2 About Faces: Ben Alexander, m.c.
11 Movie: Brian Donlevy, Glenda Farrell in "High Tension" (1936).
1:30 5 Loretta Young Theater.
4 House Party.
2 Susie: Ann Sothern.
2:00 5 Young Dr. Malone.
4 The Millionaire.
2 Day in Court.
11 Movie: Cornel Wilde, Paul Muni, Merle Oberon in "A Song to Remember" (1945).
2:30 5 From These Roots.
4 The Verdict Is Yours.
2 Gale Storm Show.
3:00 5 Racket Squad.
4 Brighter Day.
2 Beat the Clock: Bud Collyer, m.c.
3:15 4 Secret Storm.
3:30 5 Adventure Time.
4 Edge of Night.
2 Who Do You Trust?
3:45 11 Captain 11's Showboat.
4:00 5 Our Miss Brooks.
4 S.S. Popeye with Cooky and the Captain.
2 American Bandstand: Dick Clark, m.c.
4:30 5 Life of Riley: William Bendix.
4 Movie: Frank Morgan, Ann Rutherford in "Keeping Company" (1940).
5:00 5 Wrangler's Cartoon Club.
2 Rocky and His Friends.
5:15 11 William Tell.
5:30 2 News, Weather—Bruce Hayward.
5:45 5 NBC News: Huntley-Brinkley Report.
2 Porky and His Pals.
11 Three Stooges.
6:00 5 News—John Roedel; Weather—Ed Wilson.
4 News—Max Roby; Weather—Pat Fontaine.
2 Woody Woodpecker.
9 Danny Dee.
6:15 5 Sports Roundup—Bob Ingham.
4 News—Doug Edwards.
6:25 5 Spotlight.
6:30 5 Laramie: "Cemetery Road." Slim tries to prevent violence when townsmen clash with members of a wagon train.
4 Phil Silvers Show: "Colonel Breaks Par."
2 Sugarfoot: "The Corsican." Tom is caught in a crossfire between Sioux warriors and two feuding brothers.
11 Wild Bill Hickok.
9 Search for America: "The Frontier American."
7:00 4 Dennis O'Keefe Show: Randy writes a love letter to a pretty little girl and inadvertently involves his father in a romance with her grandmother. Zasu Pitts featured.
11 Seven League Boots: "Persian Plains."
9 World Literature.
7:30 5 **Startime: James Stewart, George Gobel, Lois Smith in a repeat of "Cindy's Fella." A whimsical western version of the Cinderella fairy tale (color).**
4 Many Loves of Dobie Gillis: Dobie finds himself in a dilemma when he must choose between love and money.
2 Wyatt Earp: Marshal Earp protects the life and honesty of "John Clum, Fighting Editor."
11 Movie: Edward Arnold, Binnie Barnes in "Sutter's Gold" (1935).
9 That Free Men Live: Guest, Michael V. Di Salle.
8:00 4 Tightrope: Undercover agent is hired by gang boss to protect his daughter during a syndicate revolt.
2 The Rifleman: "Shotgun Man." An ex-convict sets out to get revenge on Lucas.
9 United Nations Special Report: "1960—New Voices in the World Forum."
8:30 5 **Arthur Murray Party: Guests, Eva Gabor, Bert Lahr, June Havoc, David Wayne (color).**
4 Red Skelton Show: Guest, Audrey Meadows.
2 Colt .45: "Alibi." Chris fights an entire town to avenge the lynching of an innocent man.
9 Patterns of Life: "Vitamins in Fact and Fancy."
9:00 5 M-Squad: "A Gun for Mother's Day." Woman kills a policeman, frees her son from jail and embarks on a series of robberies.
4 Garry Moore Show: Guests, Patrice Munsel, Alan King.
2 Alcoa Presents: Robert Douglas, John Carlyle in "Encounter." A lone airplane pilot is mysteriously abducted out of the sky.
9 Bookmark: Charles Gilbert.
9:25 11 News.
9:30 5 Coronado 9: "Excursion to Algiers."
2 Keep Talking: Merv Griffin, m.c.
11 Expose—Code Three.
9 Sociology.
10:00 5 Whirlybirds: "Journey to the Past."
4 News—Spencer Allen; Weather—Pat Fontaine.
2 Top Pro Football: Chicago Bears vs. Los Angeles Rams (tape).
11 Movie: Rod Cameron, Forrest Tucker, Adrian Booth in "Oh, Susanna" (1951).
10:15 4 Eye on St. Louis—Parker Wheatley.
10:30 5 News—Bob Hillie; Weather—Clif St. James.
4 Movie: Spencer Tracy, Deborah Kerr, Ian Hunter in "Edward, My Son" (1948).
10:45 5 Jack Paar Show: Phil Ford, Mimi Hines, Virginia Graham, George Kirgo.
11:00 2 Movie: Ginger Rogers, Cary Grant in "Once Upon a Honeymoon" (1942).
11:30 11 Bedtime Stories: Dan O'Herlihy, Barbara Hale in "He Knew All About Women."
12:00 5 News.
11 Final Edition News.
12:05 5 Night Court.
12:25 4 Movie: Ricardo Cortez, Marguerite Churchill in "Man Hunt" (1936).
12:30 2 News—Home Digest.
12:35 5 Weather.
12:40 2 Paris Precinct.
1:40 4 Late News Roundup.

WEDNESDAY DAYTIME

A.M.
5:45 4 News.
6:00 5 Continental Classroom: Physics.
4 Town and Country.
6:30 5 **Continental Classroom: Chemistry (color).**
4 PS 4.
7:00 5 Today (News at 7:25).
4 Good Morning (News and Weather at 7:05; 7:20 and 7:45).
8:00 5 Today (News at 8:25).
4 News, Weather.
2 Cartoon Classics.
8:15 4 Captain Kangaroo.
8:30 2 Camera Two.
8:45 2 Cartoon Time.
9:00 5 Dough-Re-Mi.
4 Red Rowe Show.
2 Romper Room.
9:30 5 Play Your Hunch.
4 On the Go.
10:00 5 **Price Is Right (color).**
4 I Love Lucy.
2 Way of Life.
10:30 5 Concentration.
4 December Bride.
2 Topper.
11:00 5 Truth or Consequences.
4 Love of Life.
2 Mr. and Mrs. North.
11:15 11 Chapel; News.
11:30 5 **It Could Be You (color).**
4 Search for Tomorrow.
2 Coffee Break.
11 Short Story.
11:45 4 Guiding Light.
P.M.
12:00 5 Charlotte Peters Show.
4 News, Weather.
2 Restless Gun.
11 The Woman's Touch.
9 Sociology.
12:05 4 I Married Joan.
12:30 4 As the World Turns.
2 Love That Bob.
1:00 5 Queen for a Day.
4 For Better or Worse.
2 About Faces.
11 Movie: "Perfect Snob" (1941).
1:30 5 Loretta Young.
4 House Party.
2 Susie.
2:00 5 Young Dr. Malone.
4 The Millionaire.
2 Day in Court.
11 Movie: "Oh Susanna" (1951).
2:30 5 From These Roots.
4 Verdict Is Yours.
2 Gale Storm.
3:00 5 Racket Squad.
4 Brighter Day.
2 Beat the Clock.
3:15 4 Secret Storm.
3:30 5 Adventure Time.
4 The Edge of Night.
2 Who Do You Trust?
9 English Literature.
3:45 11 Captain 11's Showboat.
4:00 5 Our Miss Brooks.
4 S.S. Popeye.
2 American Bandstand.
4:15 9 Audio Visual Methods.
4:30 5 Life of Riley.
4 Movie: "You Can't Escape Forever" (1942).
5:00 5 Wrangler's Club.
2 My Friend Flicka.
5:15 11 Casey Jones.
5:30 2 News, Weather.

FM Programs

Frequency modulation programs are broadcast in St. Louis as follows: On Station KCFM 93.7 meg., 8:00 a.m. to 2:00 a.m.; KFUO 99.1 meg., 7:15 a.m. to 7:30 p.m.; KADI 96.5 meg., 5:30 a.m. to 12:05 a.m.

TV Notes and Gossip

ASSOCIATED PRESS TV writer Cynthia Lowry says this summer threatens to be the dullest in the medium's bright history. At least two out of three night-time programs will be re-runs.

MEL TORME . . . To be guest of Peggy Lee on CBS-TV special on KMOX-TV at 9 p.m. Thursday.

PAT BOONE'S ABC-TV program Thursday, taped in Paris, will be called "C'est Si Boone." Among his guests will be 18-year-old singer Jaceuline Boyer, daughter of the famed Lucienne Boyer.

AMONG ABC-TV SHOWS renewed for next season are Robert Taylor's detective series and Nick Adams's "The Rebel."

GIAN-CARLO MENOTTI, composer of the television Christmas classic, "Amahl and the Night Visitors," is working on a new Easter opera expected to be ready for Easter next year.

BRITISH ACTOR Trevor. Howard, who appears from time to time in TV specials on American television, says TV is much more stimulating here than it is in Britain. "I seldom do television at home," he says. "The medium is much more exciting here—the scripts are better, the techniques more advanced, the whole atmosphere is much more interesting."

RECOMMENDED TONIGHT: Red Skelton show, KMOX-TV, 8:30-9—With Audrey Meadows in a topical sketch about census takers; Garry Moore show, KMOX-TV, 9-10—Patrice Munsel and comedian Alan King join the Moore show regulars.

TONIGHT on KTVI CHANNEL 2

ONCE UPON A HONEYMOON
starring
CARY GRANT
GINGER ROGERS
An American reporter trails the conquest of Hitler by following the former wife of a Gestapo agent.
The BEST in view 2

TV REPAIRS
DAY & NITE SERVICE
RCA, Admiral, DuMont, Philco and Emerson Authorized TV Service
GENUINE FACTORY PARTS
BUDGET TERMS $1.00 DOWN
ABC-TV Inc. 5217 Gravois
PA. 5-4000 5723 Delmar FL. 3-1028

WIRING troubles? repairs.. additions.. alterations
HAMPTON Electric Company est. 1920
Phone FL 2-6540

MUNTZ 3-WAY
21" TV-Radio-Hi-Fi Combination
FREE HOME DEMONSTRATION DAILY & SUNDAY
$198.00 with trade
CALL TODAY OL. 2-0700
Only authorized MUNTZ TV Sales & Service. Also expert service on all other makes

NO MONEY DOWN $1.00 PER WEEK
COME IN—PHONE—MAIL COUPON

CLOCK RADIO

• Lulls you to sleep, turns itself off—automatically
• Wakes you to music—or buzzer alarm
• Powerful G-E Dynapower Speaker
$19.95 Model C402 Not Shown
Model C405
No Money Down $1 Per Week

Automatic CAN OPENER

EASY OPERATION—1 Just place can rim between cutter and drive wheel. 2 Press down on lever at right to lock can in place. 3 Touch bar for automatic cutting.
NO MONEY DOWN $1.00 per week
$19.95
3 WAYS TO BUY Come In, Telephone or Mail Coupon

IRON STEAM OR DRY

Model S-60
• Lightweight, only 3 lbs.
• Hand fabric dial.
• Changes from steam to dry instantly.
$9.80
NO MONEY DOWN $1.00 per Week

MAIL THIS COUPON
To your nearest Lazar Store. Please send me ☐ G-E Clock Radio, ☐ G-E Can Opener, ☐ G-E Steam Iron. I will pay $1.00 a week on each item I select.
Print Name ________ (If married, give husband's first name)
Print Address ________
City ____ Zone ____ State ____
Employed By ________ How Long ____

APPLIANCE CITY . . . KITCHEN CENTER . . . LARGEST DISPLAY IN ST. LOUIS
LAZAR and sons
6600 Chippewa MI. 7-0465
10475 St. Charles Rk. Rd. HA. 8-7000
6602 W. Florissant Jennings CO. 1-5525
2204 S. Broadway St. Louis PR. 1-7150
Exchange Store 2120 S. Broadway MO. 4-2594
All Stores Open Every Night 'til 9

GET A BREAK! AT 50/50 EASTON
TV—RADIO—AUTO RADIO REPAIRS AT SENSIBLE PRICES
BRING 'EM IN—GET A BREAK AT "5050" EASTON
THE RADIO HOSPITAL
Open Daily & Sat. 9 to 6—Mon. & Fri. 9 to 9

CALL THE OLDEST RADIO & TELEVISION CO. IN ST. LOUIS
DAY OR NIGHT TV SERVICE
Budget Terms
SCHWEIG-ENGEL
4933 DELMAR FO. 7-1885

luxurious SPECIALS!
2-Door Kelvinator REFRIGERATOR $79.95
RCA 21-Inch TABLE MODEL TV $79.95
ZENITH PORTABLE TV $69.95
1-Ton—9000 BTU AIR CONDITIONER $149.95
EASY TERMS—FREE PARKING
W. H. STANLEY
5069 Delmar FO. 7-0225
Open Evenings

CROWN TOPS 'EM ALL FREE GIFTS
3 ROOMS COMPLETE $199.50
ALL NEW FURNITURE $10 Delivers $2 Per Week
OPEN TONIGHT 'TIL 6
Free Parking on Our Lot
CH. 1-3397—CH. 1-0488
CROWN Furniture Co.
CORNER 10TH & FRANKLIN

1960 Admiral 23" TELEVISION
NOW ONLY $199.95
MIZERANY STORES

DEDICATED TO
THE INDEPENDENT ORDER OF FORESTERS I.O.F. I.B.C.
FAMILY SECURITY
7803 Clayton Rd. St. Louis, Mo.

SMART HOME BUYERS
GO TO JACK DIAMONDS
• DRAPERIES • SLIPCOVERS
• REUPHOLSTERY
• CUSTOM FURNITURE
Visit our new 2nd floor showroom living room, dining room and bedroom furniture.

THE SPOT FOR SLIP COVER VALUES
Jack Diamond
CALL ST. 1-6677
3425 WATSON RD.
Daily to 5:30 p.m.; Tues. 'Til 9 P.M.

ROD CAMERON
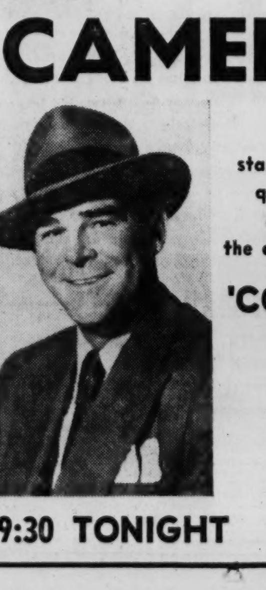
stars as smooth-talking, quick-witted private eye Don Adams in the exciting mystery series 'CORONADO 9'
9:30 TONIGHT
5 KSD-TV

EASTER SALE!
AT STANLEY PHOTO SERVICE
Mail and telephone orders, including orders for film, received by Stanley Photo no later than Noon, Thursday, will be delivered free of charge in Greater St. Louis by Friday.

EASTER FILM SPECIALS
Now thru April 16 Only

50c	Verichro. Pan 620, 120 or 127	6 for	$1.92
$1.35	Kodacolor 620, 120 or 127	2 for	$1.87
$2.05	Kodacolor 135, 20 exp.	2 for	$2.93
$2.05	Kodachrome 135, 20 exp.	2 for	$2.93
$2.05	Ektachrome 135, 20 exp.	2 for	$2.93
$2.85	Kodachrome 135, 36 exp.	2 for	$4.19
$1.00	Kodachrome or Ektachrome 828	2 for	$1.45

Kodachrome Movie Film

$2.85	8mm Roll Load K459	3 for	$5.88
$4.15	8mm Mag. Load K460	3 for	$9.42
$6.60	16mm 50-ft. Magazine	3 for	$15.19
$8.00	16mm 100-ft. Rolls	3 for	$17.69

For superior development and extra-quick return of your Easter pictures, rely on Stanley Photo's Processing Service, featuring . . .
2-DAY COLOR PROCESSING SERVICE
For All Types of Color Film
Convenient Shopping Hours at Suburban Stores: 6984 Chippewa Store open evenings 'til 9:00 p.m. Monday, Wednesday, Thursday and Friday. 9875 Manchester Store open 'til 9:00 p.m. Tuesday, Wednesday, Thursday and Friday. Plenty of Free Parking, too!

Brownie Movie Camera f2.3

Remarkably low price for this remarkably easy-to-use de luxe movie camera with fast f-2.3 lens. Takes beautiful color and black-and-white movies, yet is as simple to use as a snapshot camera.
list $32.50
now $16.89

NO MONEY DOWN!
KEYSTONE DELUXE FULLY AUTOMATIC ELECTRIC-EYE K-4 MOVIE CAMERA
Just aim and press the trigger to get perfect movies every time. Turret complete with super fast F/1.8 lenses—wide angle, normal and telephoto. Viewfinder shows exactly what each lens "sees," tells when light is insufficient. Has two built-in filters, one for shooting through haze, other for using same film indoors and out. Adjusts for all film speeds. Come see this great camera at Stanley Photo Service.
list $149.50
Now $98.97

Brownie Flash "20" Outfit

list $15.35
now $11.29
The Flash "20" Camera gives big camera performance with Brownie simplicity. Outfit complete as shown.

OPEN A CHARGE ACCOUNT . . . BY MAIL OR TELEPHONE

Brownie Starflash Outfit

The perfect outfit for Easter picture-taking fun. This is the most popular camera outfit today!
list $11.35
now $8.29

Brownie Starflex Outfit

list $17.50
now $12.97
Complete outfit featuring great new Kodak reflex cameras for all picture-taking needs.

FREE DELIVERY!
STANLEY PHOTO SERVICE
Telephone CE. 1-7840
305 N. SEVENTH • 106 N. BROADWAY • 3424 MARKET
9875 MANCHESTER • 6984 CHIPPEWA
NO MONEY DOWN • FREE PARKING

HENRY—By Carl Anderson

OFF THE RECORD—By Ed Reed

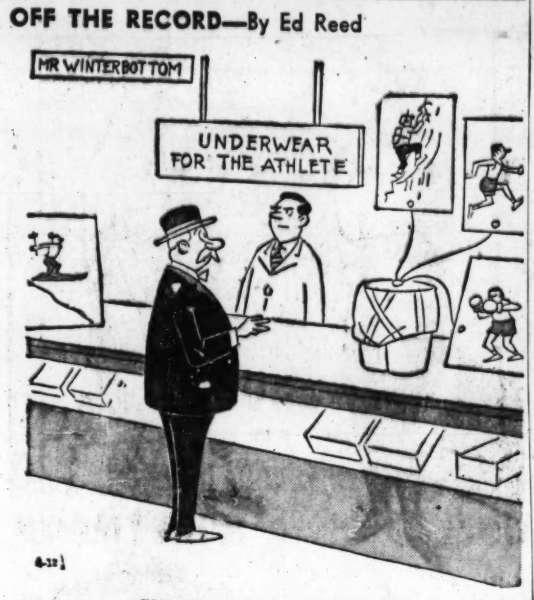

"I just want a pair to sit down in."

RIPLEY'S BELIEVE IT OR NOT

TODAY'S CROSSWORD PUZZLE

ACROSS

1 Tiny spot
4 Animal's foot
7 Expert
12 Inscription on a tomb
14 Caravansary
15 British territory in Africa
16 Sharp local pain
17 Trustworthy
18 Shout
20 Danish fiord
21 Scotch uncle
22 More secure
24 To habituate
26 Nothing
27 Parched
29 Sweetheart
32 Not those
33 Counterparts
35 Also
36 Wash for gold
37 Broader
39 Egypt. god
42 Doze
44 Cage
45 Stag
46 Loose stringy hemp fiber
48 Custodian
50 City in N. Y. State
51 Sandy
52 Dogma
53 It is so
54 Fresh

DOWN

1 Thick
2 Narcotic
3 Province in Ethiopia
4 Nominal value
5 At the top
6 Pier
7 Stupid person
8 Half: prefix
9 Place rubbed out
10 Disease of the brain
11 Small bird
13 Mark aimed at in curling
19 Volutid gastropod
22 Tendon
23 Revolving part
25 Dutch commune
26 Old horse
28 Gr. letter
29 Edge of a pitcher
30 Issue
31 Brightly colored bird
34 Small swallow
35 Holding
38 Deteriorate
39 Conductor's stick
40 Irregularly notched
41 Sprinkle
43 Brownish purple
45 Chinese dynasty
46 Not at bat
47 Entangle
49 Thing: law

	C	O	P	T	S		C	A	R	O	L	
	B	O	R	R	O	W		A	R	E	N	A
P	A	N	T	I	L	E		P	I	C	T	S
A	N	T		G	L	A	S		A	R	A	
L	E	A	P		S	T	O	P		I	R	E
		M	A	R		S	A	L	A	M	I	S
O	R	I	G	A	N		P	A	T	I	O	S
R	E	N	E	G	E	S		Y	O	N		
E	V	A		S	E	E	S		M	A	S	K
	E	T	A		O	R	O	P		T	O	E
S	N	I	F	F		E	D	I	T	I	O	N
A	G	O	R	A		N	A	T	I	O	N	
T	E	N	O	N		E	S	S	E	N		

Solution of Yesterday's Puzzle

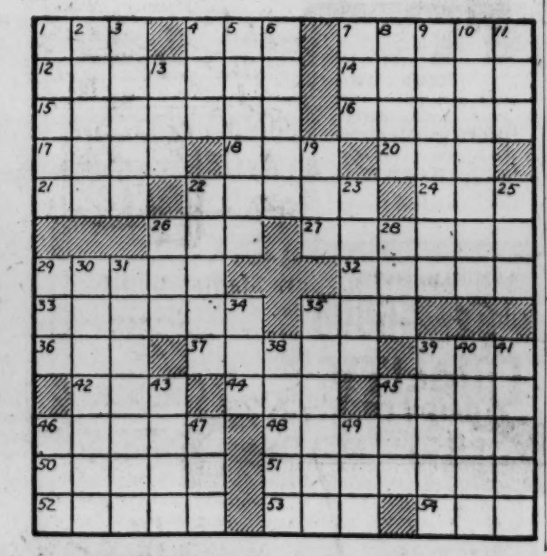

THE HEART OF JULIET JONES—By Stan Drake

MRS. FITZ'S FLATS—By Frank Roberge

RIP KIRBY—By John Prentice and Fred Dickenson

SCAMP—By Walt Disney

STEVE ROPER—By Saunders and Overgard

BUZ SAWYER—By Roy Crane

THE JACKSON TWINS—By Dick Brooks

KERRY DRAKE—By Alfred Andriola

HERMAN—By Clyde Lamb

EVER HAPPEN TO YOU?—By Blake

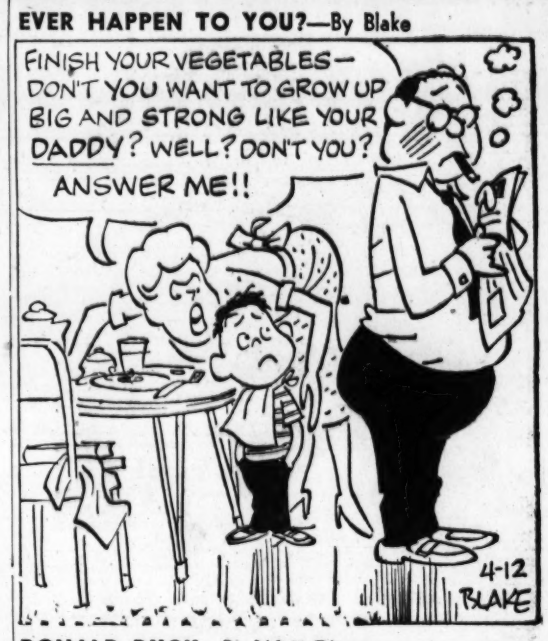

DONALD DUCK—By Walt Disney

LAFF-A-DAY

"Miss Dale, take a letter to the Police Commissioner —'Dear Uncle Fred . . .'"

CARPORTS CALL aluma kraft PR 3-2240 • WO 2-2400

DIAPER PURE New and Better Way to Wash and Treat Diapers STOPS DIAPER PAIL ODORS AT FOOD & DRUG STORES

PARK FREE Barbeque Equipment Portables, Built-Ins, Accessories "FORSHAW" OF ST. LOUIS 825 S. Lindbergh at Conway, WY 3-5570 110 S. Twelfth St., CH. 1-3041 BUDGET TERMS

RUGS 9x12 CLEANED & SIZED $6.95 MAin 1-5141 GUARANTEE RUG CLEANERS Since 1935

THE VERY FINEST "GARDEN-FRESH" FRUITS AND VEGETABLES ARE RUSHED TO NATIONAL EVERYDAY!
FRESH, CRISP ICEBERG LETTUCE 2 Heads 25¢
PRICE EFFECTIVE THROUGH WED. NITE, APRIL 13TH
NATIONAL
EAGLE STAMPS, TOO!

Uncle Ray's Column

By Ramon Coffman

The Caterpillar

WHEN I was a small boy, I was shown a small, hairy object; and was told that it was a caterpillar. The statement was true, but these words might have been added:

"In addition to the hairy caterpillars, there are many with smooth skins."

To this day I find it hard to think of a caterpillar as having anything but a fuzzy covering. It is true, however, that the smooth larva of the monarch butterfly is as truly a caterpillar as the "woolly bear," an early stage of the tiger moth.

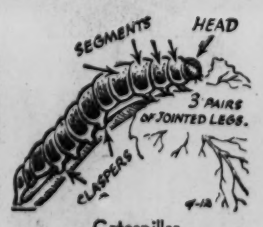

Caterpillar

A caterpillar is wormlike in appearance. It seems to have many legs, but some are classed as "false legs" or "claspers."

Caterpillars differ in various ways, aside from their smooth or hairy covering. Commonly they have several pairs of claspers, along with three pairs of true legs. Sometimes only two pairs of claspers exist, in other cases four or five pairs.

More than half a million kinds of insects are known to exist. If we ever build up a "complete list," the number may go above a million.

The life histories of insects differ widely. In many cases (but not all) there are three stages: the larva, the pupa and the adult.

One of the great stories of nature is the history of the butterfly, from the lowly caterpillar to the pupa which rests in a silken cocoon, then to the adult insect which spreads its pretty wings and flies away.

In the caterpillar stage, a great deal of eating takes place. The larva feasts on leaves, sometimes on other parts of plants.

LAUGH IT OFF

"I don't care if your boy friend has seen all your clothes. Get a new boy friend!"

POGO—By Walt Kelly

BLONDIE—By Chic Young

BEETLE BAILEY—By Mort Walker

GRIN AND BEAR IT—By Lichty

"I'll have to flunk you on this paper, Otis! ... We can't consider the latest argument between your parents as a current events report!"

THE GIRLS—By Franklin Folger

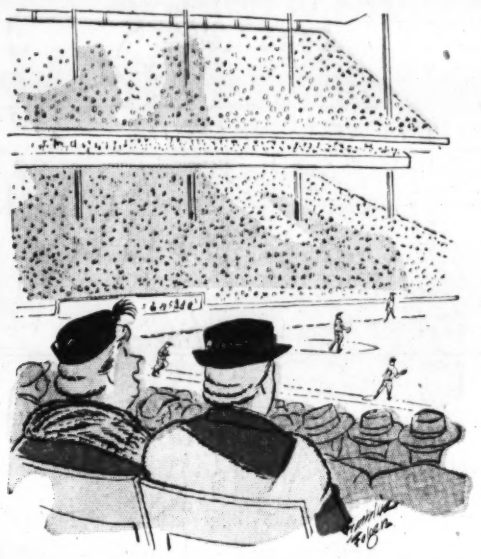

"My, he certainly is a wonderful pitcher. He hits their bats no matter how they hold them!"

STEVE CANYON—By Milton Caniff

TIZZY—By Kate Osann

"Duncan's hobby is astronomy, and he's promised that if he ever discovers a new planet he'll name it after me!"

BUNION—By Martin

NANCY—By Ernie Bushmiller

LI'L ABNER—By Al Capp

ARCHIE—By Bob Montana

JUNIOR GRADE—By Harry Mace

SIDE GLANCES—By Galbraith

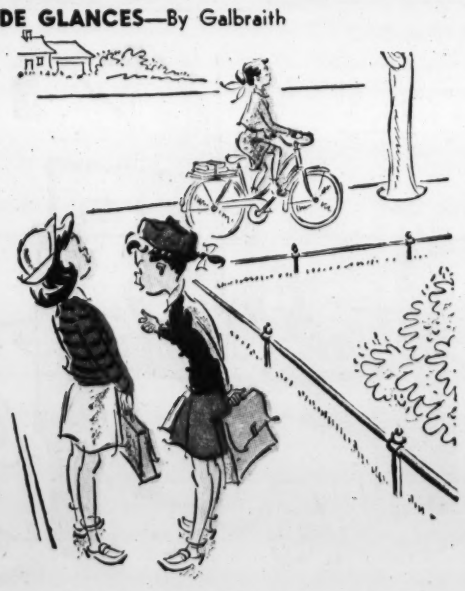

"She doesn't have to be so stuck-up just because her parents have been to a marriage counselor!"

GORDO—By Gus Arriola

NUBBIN—By Jim Burnett and George Crandall

THE STRANGE WORLD OF MR. MUM

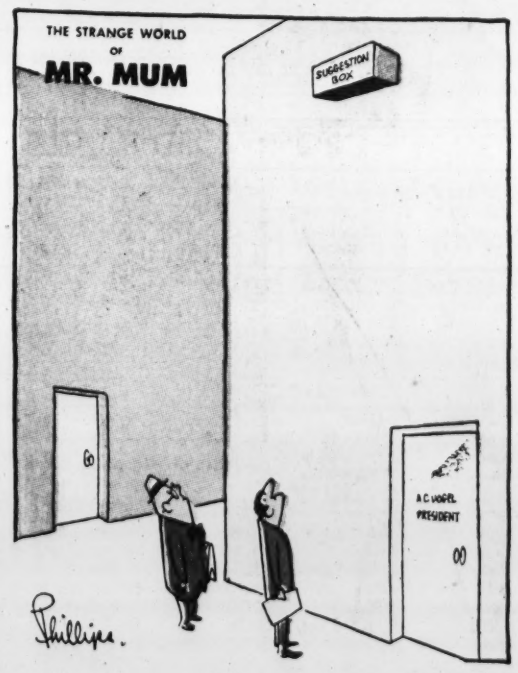

HI and LOIS—By Mort Walker and Dik Browne

REX MORGAN, M.D.—By Dal Curtis

who but Kroger has cackling-fresh EGGS

KING QUALITY Quotes:

"I don't know who my grandfather was. I am much more concerned to know what his grandson will be."
—ABRAHAM LINCOLN

"None Better" PRODUCTS

DAIRY-FRESH DELIVERY
Call EV. 1-6000
QUALITY DAIRY CO.
ST. LOUIS, MO.

DAIRY FRESH WHITE EGGS
DELIVERED FRESH TO YOUR DOOR!
Call EV. 1-6000